BERKELEY PUBLIC LIBRARY
3 1913 01528 0966

ADRIFT

BERKELEY PUBLIC LIBRARY
BERKELEY, CALIFORNIA

Reference Collection

FOR USE IN THE LIBRARY ONLY

Central History Room
373 B455o
Berkeley High School
(Berkeley, Calif.)
Olla Podrida
31913015280966

JE 18 '97

Digitized by the Internet Archive
in 2015

https://archive.org/details/ollapodrida1996unse

OPENING - 2

STUDENT LIFE - 8

SPIRIT WEEK - 10

SUMMER WEEKEND - 16

STUDENT LIFE - 22

MINI-MAG - 29

PEOPLE - 34

SENIOR SPELLOUT - 36

SENIOR FORMALS - 38

UNDERCLASS - 64

SENIOR POLLS - 100

SENIOR INFORMALS - 106

FACULTY - 116

SPORTS - 126

CLUBS - 182

PERFORMING ARTS - 204

CLOSING - 212

INDEX - 252

BERKELEY PUBLIC LIBRARY

YEARBOOK CREDITS - 263

THE "BIG ONE" HITS! BERKELEY HIGH BREAKS AWAY

BERKELEY, CA- (Sept. 5,1996)

Yesterday, the largest earthquake on record struck the Bay Area at 9:34AM. After years of inactivity, the Hayward Fault gave way, registering an unprecedented 9.7 reading on the Richter Scale. The devastating earthquake lasted for 15 seconds. The extent of the damage is unknown. Within the hour, Governor Wilson declared a state of emergency, and the National Guard rushed to the scene to assist the local fire and police departments in their efforts.

This definitely was a surprise to Northern California. The Hayward Fault has been considered harmless during this century. Experts have known, however that every fault is susceptible to giving way at any time, and the next "big one" might occur anywhere in our state. Although Californians are always prepared for an earthquake at any time, no one could be prepared for one this big.

This earthquake was large enough to shift the Northern Californian landscape, pushing up mountains where there were none before, and leveling others in their place. The most devastating known affect of this earthquake happened in the city of Berkeley. The Hayward Fault runs under UC Berkeley, and directly east of downtown, probably the hardest hit area by this earthquake. As a result of the platectonic shifts, the geography of downtown Berkeley was drastically changed. Downtown workers whose buildings were over a mile from the shore of the San Francisco Bay soon found themselves looking out the window onto the Berkeley Marina. East-West running Bancroft Street split in two, and the Bay waters ran all the way up to Martin Luther King Jr. Way. During an aftershock at 9:[illegible]5, Milvia and Allston Streets also split, and the land containing Berkeley High School broke away from the city [illegible] out into the bay. Hours of aftershocks followed, and at 10PM [illegible] island was approximately 1[illegible] miles west of the Golden G[illegible]
By the time Berkeley High broke away, all the s[illegible] campus. An estimated, 2500 students [illegible] Coast Guard has attempted to [illegible] due to dangerous curr[illegible] no area to lan[illegible] for a whil[illegible] make co[illegible]
The city is [illegible]
volunteers are [illegible]

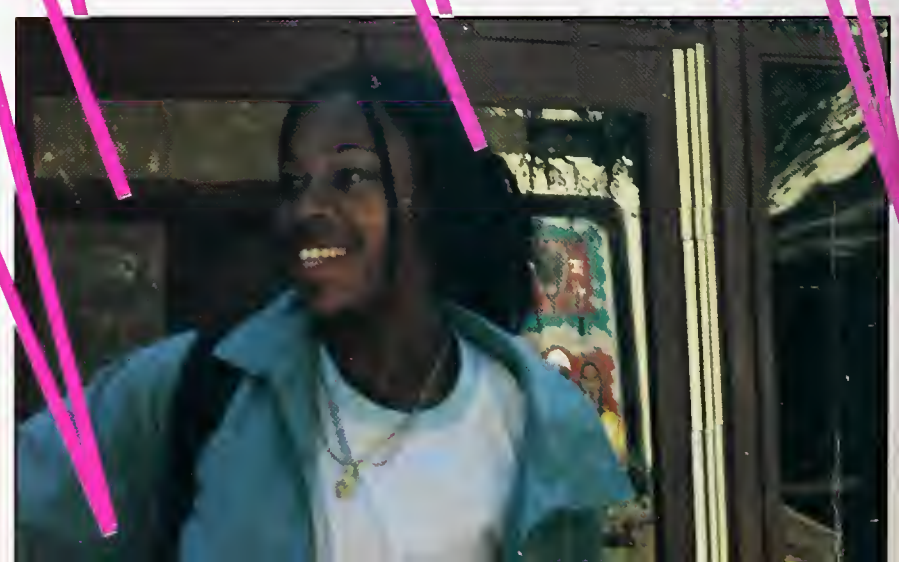

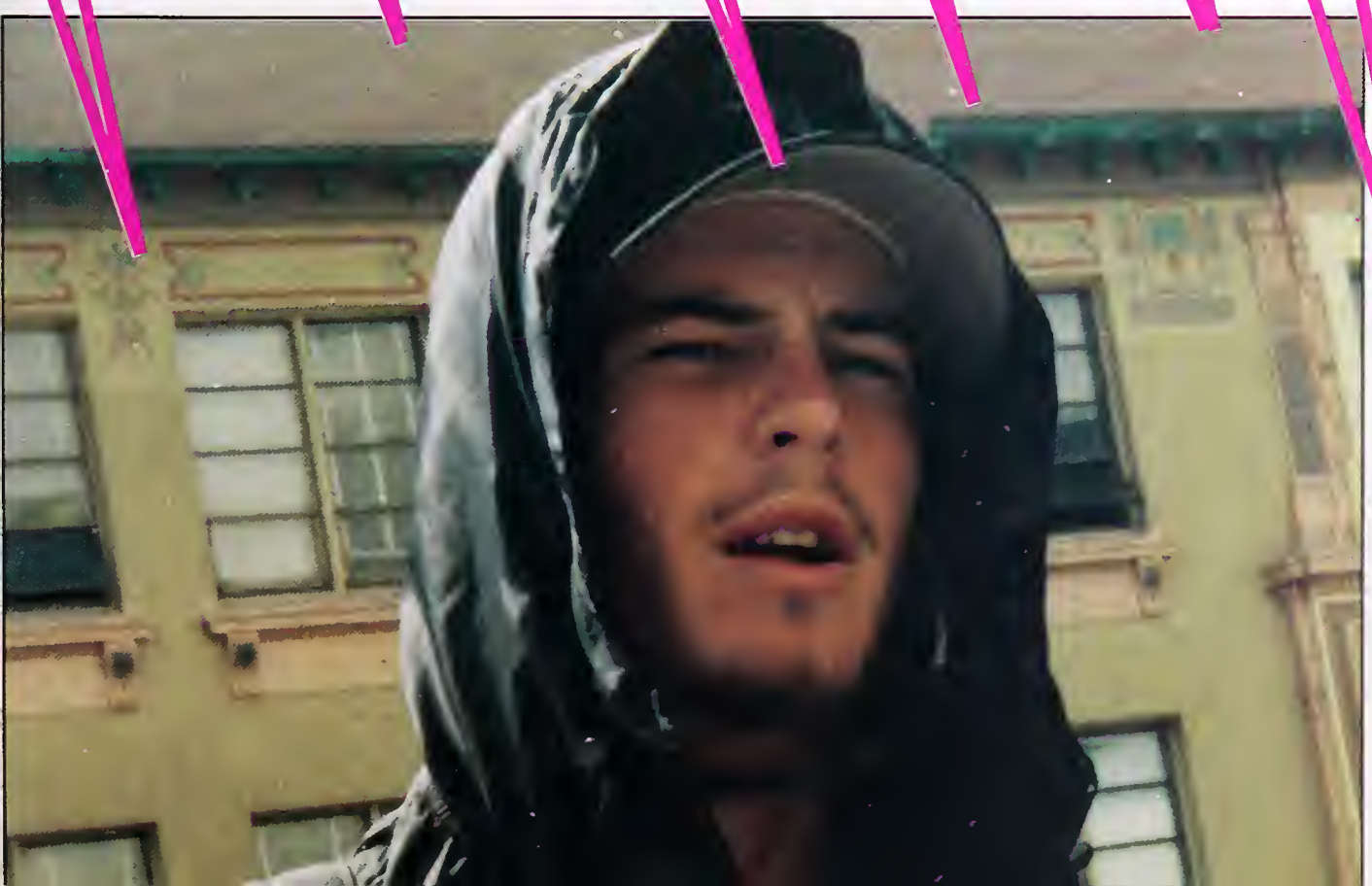

Everyone admires Elliot's Elbow

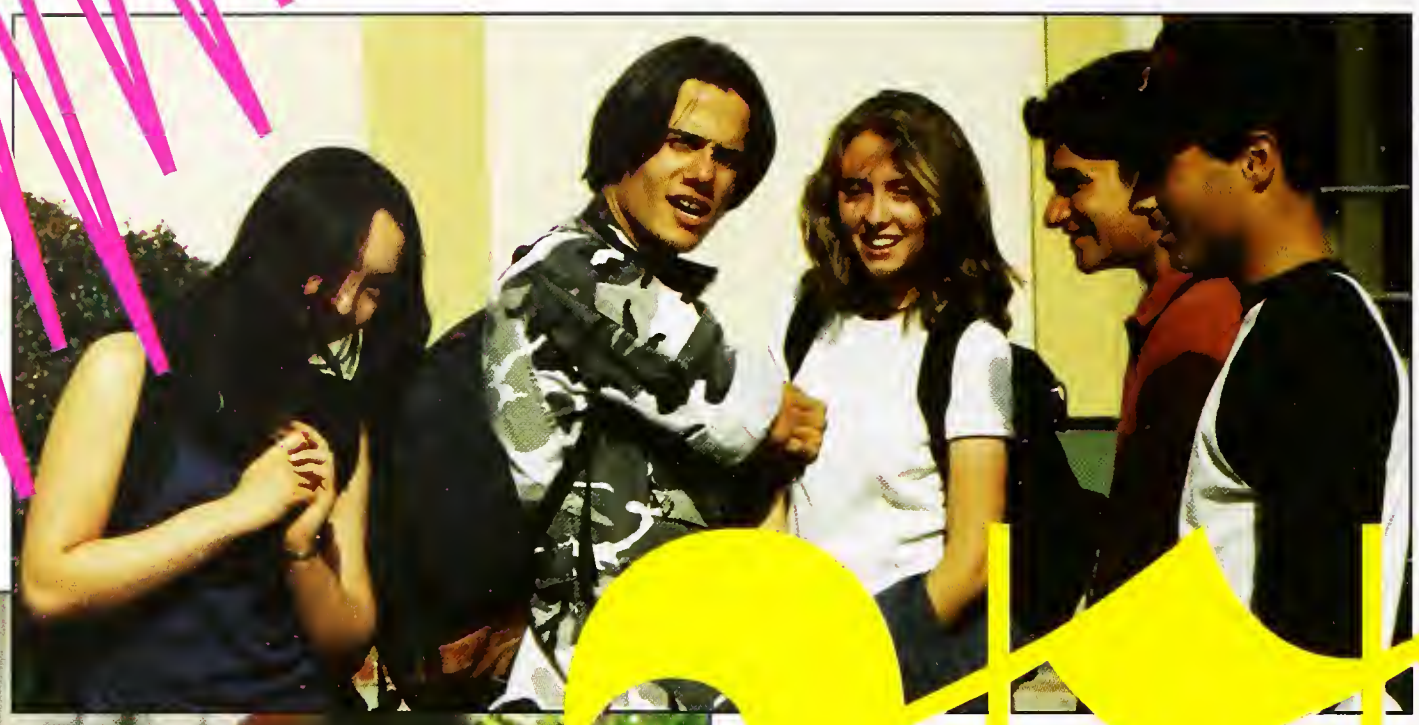

"You better show me some respect now that you rely on my a$$ for food."

Simone mistankingly hears, "say poo" instead of "say cheese."

LIBERATION!!!!

Matt Fox practices for Spirit Day (Luv ya Sarah)

The People

of Berkeley High School in order to form a more perfect Union do establish and ordain this constitution for the commonwealth of Berkeley High. All Islanders are entitled to persue a life of leisure, free from the shackles of our former society. You are encouraged to break free of the roles imposed on you by the mainland and to live, love and be without inhibitions or constraints. This is the dawn of a new age! Celebrate your new-found freedom and rejoice in your new status as Islanders. We must be prepared to keep our nation prosperous for generations to come. C-ya at the beach!

"I just flew in from the mainland, an boy are my arms tired."-Anna.

Y-book is sorry to announce: Desp her radiant smile, Caroline was stu like this following the quake.

"Why do you guys always hog the spotlight?"- Sayo, Annie, and Alyr

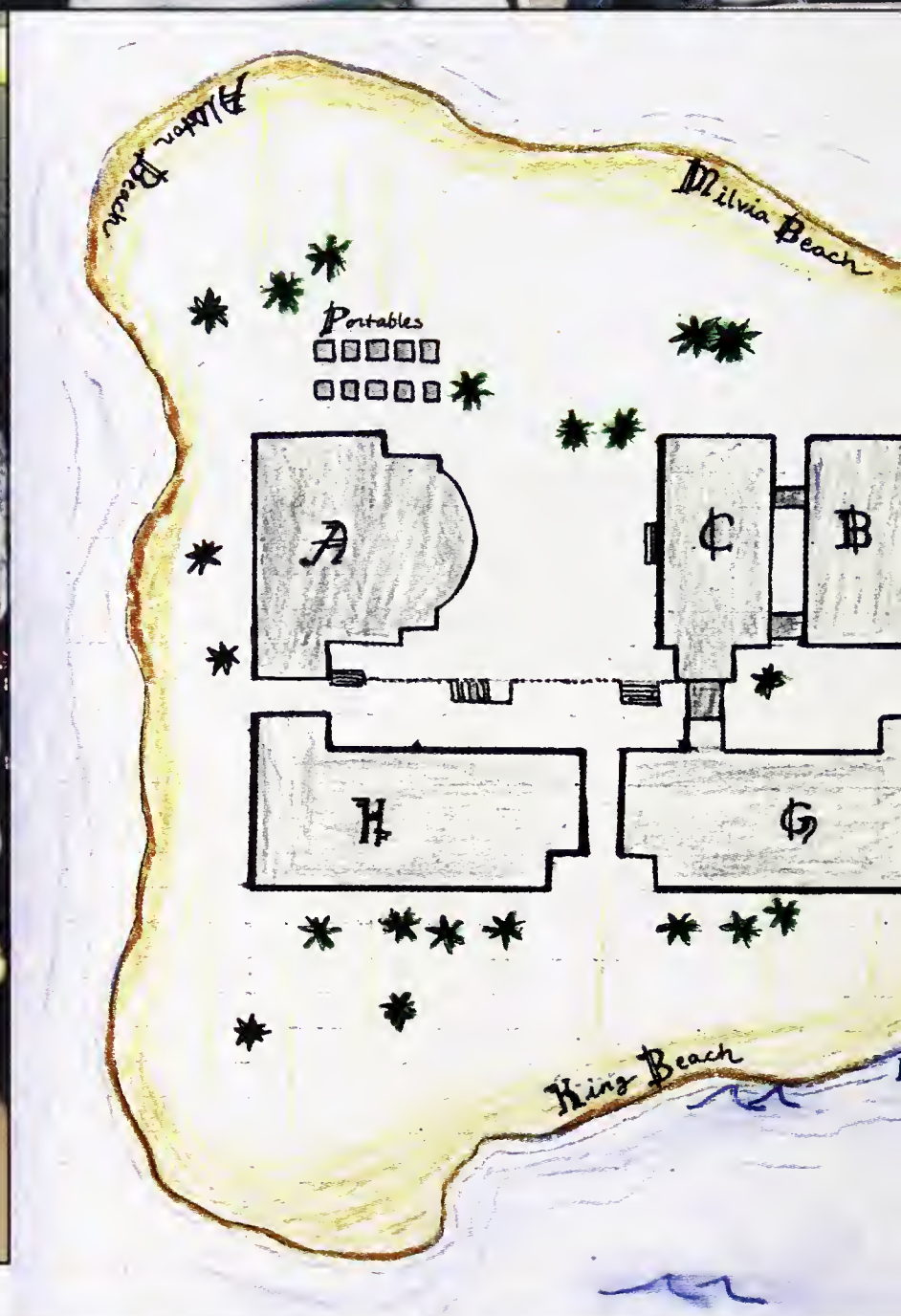

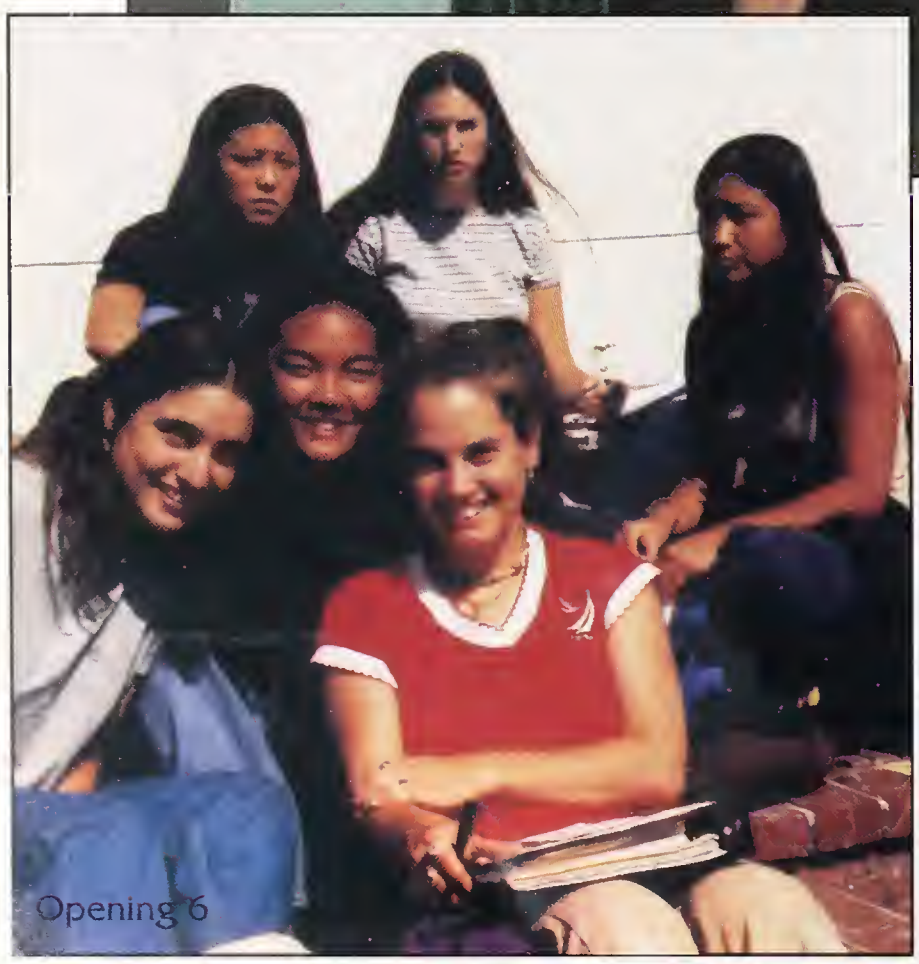

"Damnit Alex! How many times have told you. Reduce, reuse, RECYCLE!!"

Leela's coy with her boys, Mike, Jeff, and Dustin.

Dana, Shavake, Mika chillin' near Milvia Beach.

"How do we get to Dwight & Sac now? SWIM?!"-exclaims Rebecca.

"What the....we're on an island?"-Janna. "She catches on quick."-Dashiel.

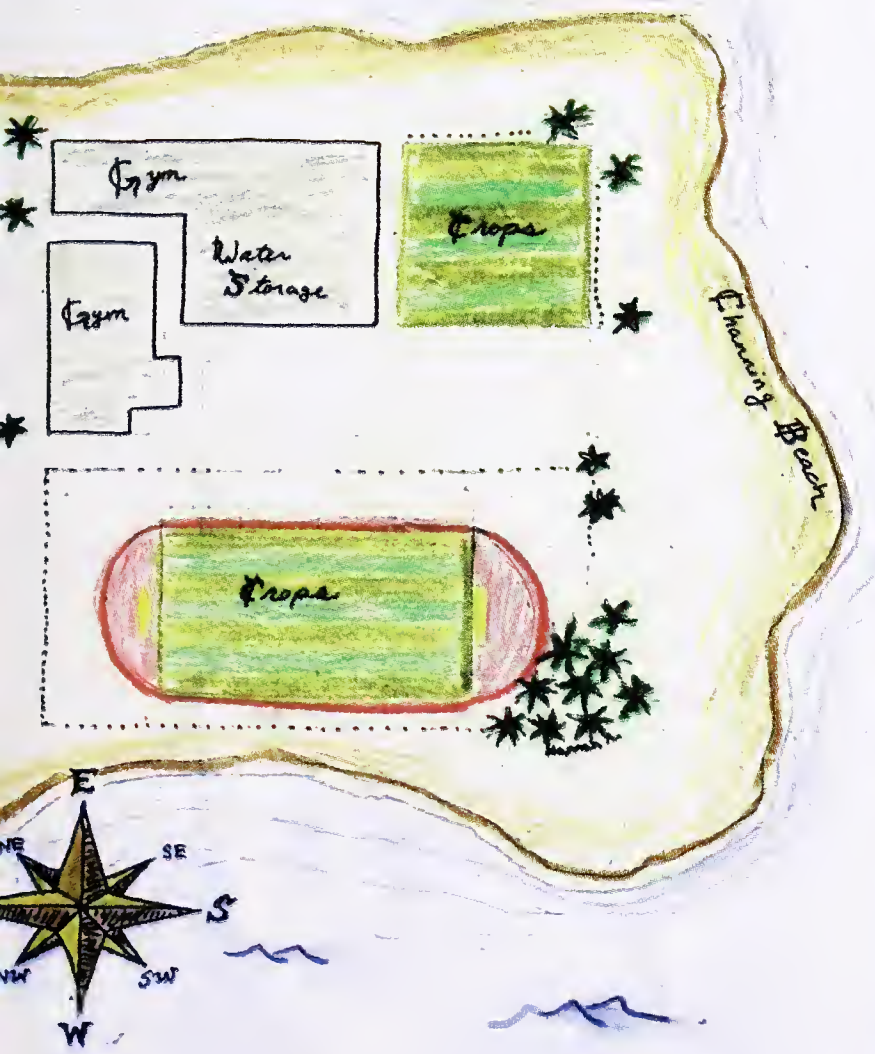

TINTIN
PICAROS
THE GREAT
EAISER'
JUDGMENT DAY

DOMINOES
by Parker

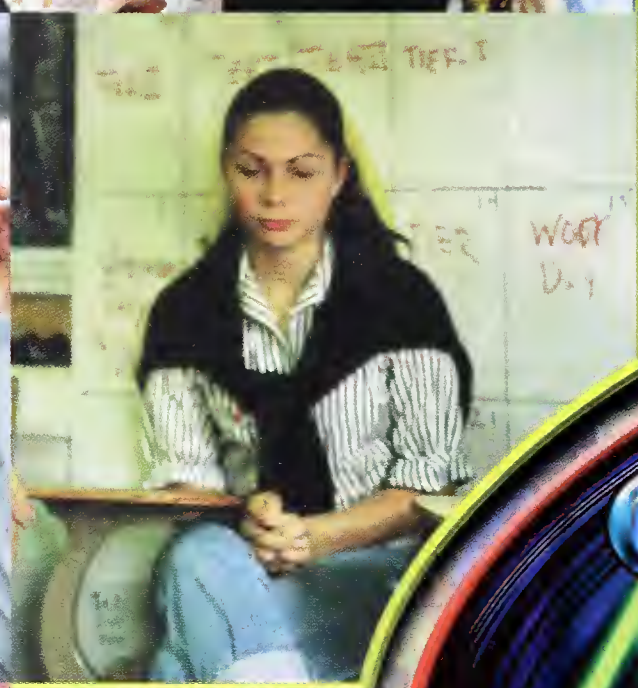

This year's Spirit Week started out like every other, but by lunch of the first day, it was clear that the class of '97 had taken control. It began with the obstacle course, and the pie eating contest, both of which were dominated, as usual, by the mighty seniors. Tuesday was tropical day, and even though the weather wasn't so hot, the seniors celebrated with a luau in the courtyard, while the underclassmen be-bopped to 50's tunes. Michael Jackson, Madonna, and The New Kids On the Block, echoed throughout the halls on 80's day. If you thought you were seeing double, you were mistaken, it was just the underclass dressed up for twin day. Thursday was mellow and laid back until lunch hit. The courtyard quickly heated up when the soul train started for '70's days. On Friday, the seniors united at the spell-out. After all the pictures were taken, the class of '97 vanished, only to re-appear on the bleachers at 1:15. As the rally began, the excitement grew. The gym echoed with "97", "98", "99", and the newcomers to the bunch, the class of "00". When the dances finishes, and the cheers died down, it was obvious that '97 had once again conquered the spirit rally, as if there was ever any doubt.

Professor, what's another word for pirate treasure?

Strike a pose, there's nothing to it!

Rob yodels!

Fast Times at Berke

97 warms up their hoo-ride

We're 'bout to soul train over to Channing Beac

High

Catch a ray on tropical day

SPIRIT CUP RESULTS

SPIRIT CUP
Class of '97

RALLY CHEER
Seniors

RALLY DANCE/SKIT
Seniors

OBSTACLE COURSE
Seniors

CLEAN UP
Seniors

CANNED FOOD DRIVE
Seniors

FLOATS
Juniors

RALLY BEHAVIOR
Juniors

"You don't need to see me, my fit spits all the game you can handle," says Garland

Damn! Look at that ass!

Eli: GQ of The Goodwill

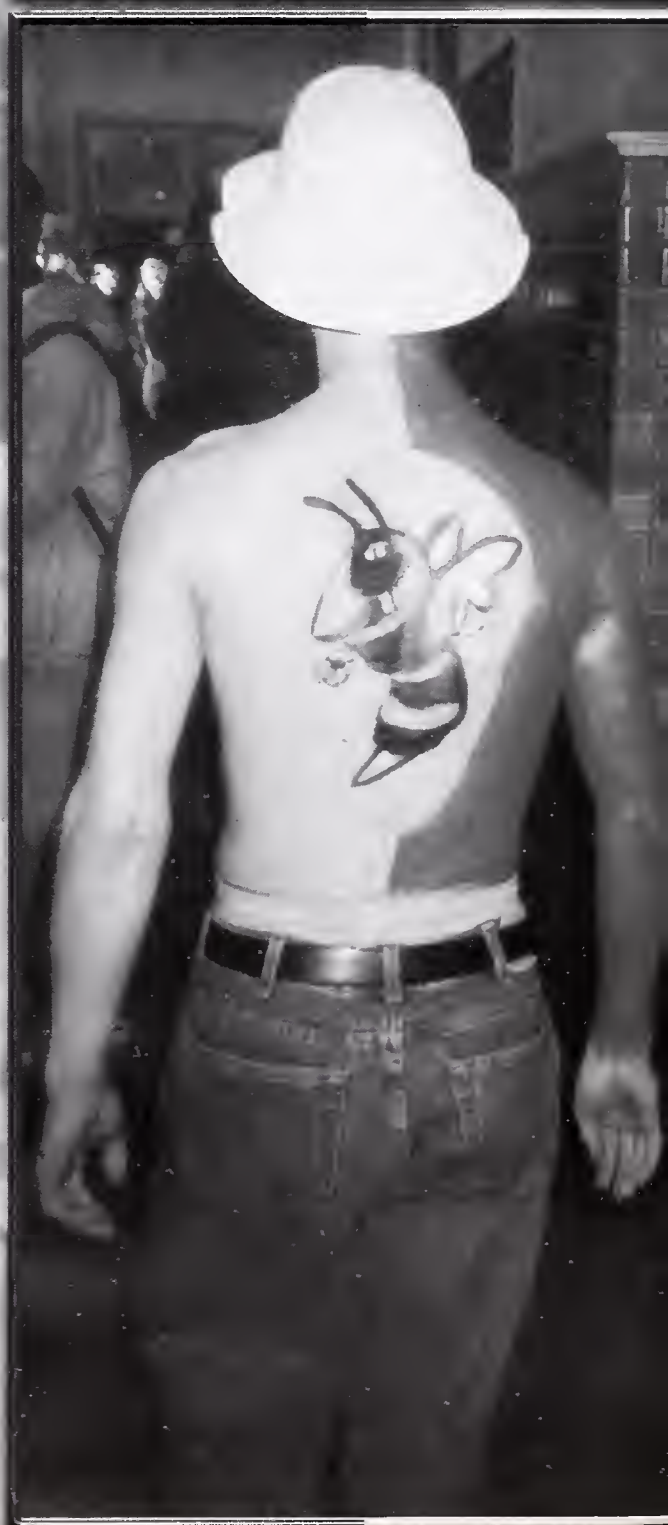

Last time I checked, twins meant two.

'98 Prepares to get beat.

Royalty

97 Prince & Princess
Simon Abramowitsch & Carolina Jasso

97 King & Queen
Larry Young & Alexis Tjian

99 Prince & Princess
Chantell Carr-Therol & Daniel Johnson

98 Prince & Princess
Maria Vanessa Landoni & Lincon Casimere

00 Princess
Sewit Asefaha

MEMORIES OF

"Wow Kevin, roofies and poppers, that's a crazy mix." -Mike

Jabali shows Ramona that you can't escape love's clutches.

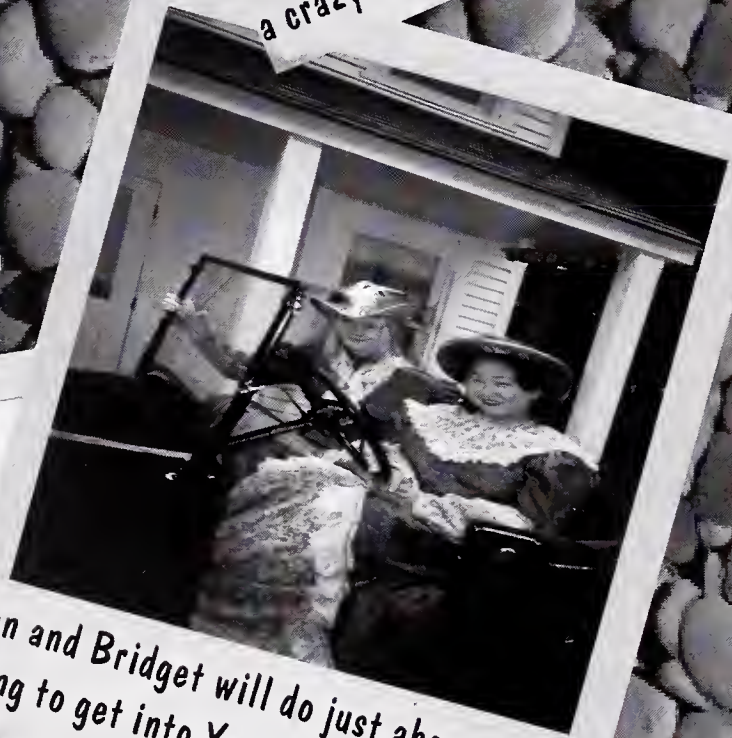

Han and Bridget will do just about anything to get into Yearbook.

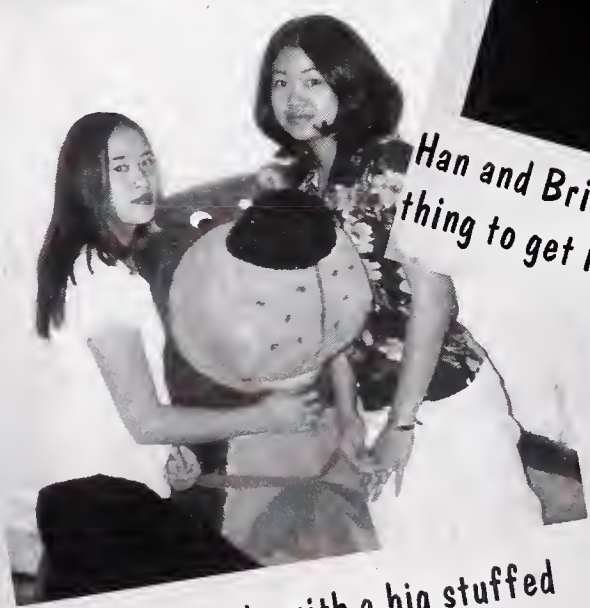

Dickie and Mandy with a big stuffed bear.

Rebecca, Emily, Robin, and Beth realize that sadly enough it has come to this.

THE MAINLAND

Everyone is surprised to see Mr. Lee in a bikini.

Everyone cheeses while Mahrang watches Mr. Lee model his new bikini.

Okay, you've found Waldo. Now find Sarah and Becca.

Strike a pose there's nothing to it.

Really? You think we need a tan?

Memories

Joe remembers peeing off the Space Needle in Seattle.

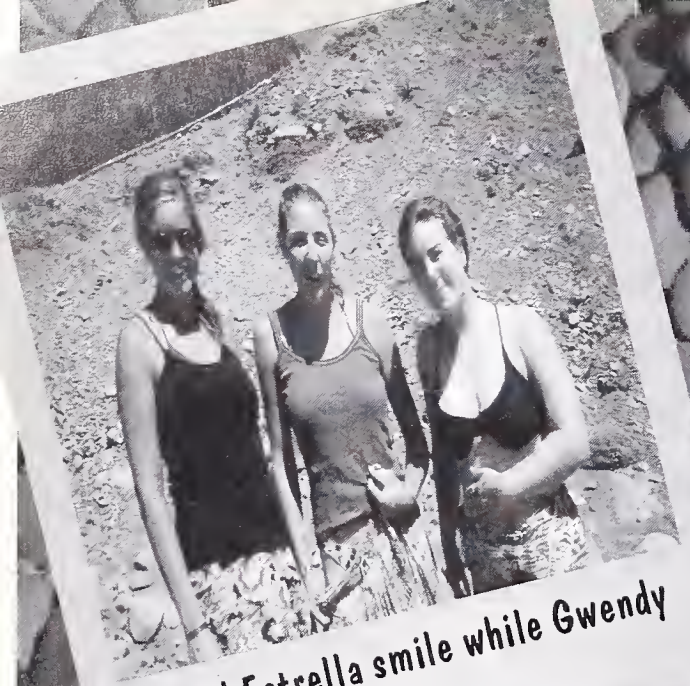

Gina and Estrella smile while Gwendy strips for the camera.

Connie, Nickie, and Viegna spent their summer kickin' it at Berkeley High.

You swear we're gonna put "Doh!" as the caption.

That's what Leah thinks of the new sand castle building class.

Eric and Toby got lost on their trek to find the D building.

Looking fly before going to a luau.

Gee, that orange juice sure made me feel funny.

Mexico Exchange '96.

Eyore pimps the ladies at Disneyland.

Brian and Jesse: "Mokrat"@*#!!

"Mmmm, this streudle really hits the spot, Alex."
"Don't thank me, Julian, it's Jon's recipe."

They sure have that island spirit.

David smiles, not realizing that Chris is about to spit on his shoe.

Ester says, "Quick, take the picture, the sun's in my eyes."

Hey! Why are they hanging from the ceiling?

Yabadaddadoo! I've got more ladies than you.

"Geez! This island is so primitive, they don't even have bathrooms. It's a good thing we had these baggies."

Memories

Adam remembers watching Joe pee off the Space Needle.

Ride 'em cowgirl.

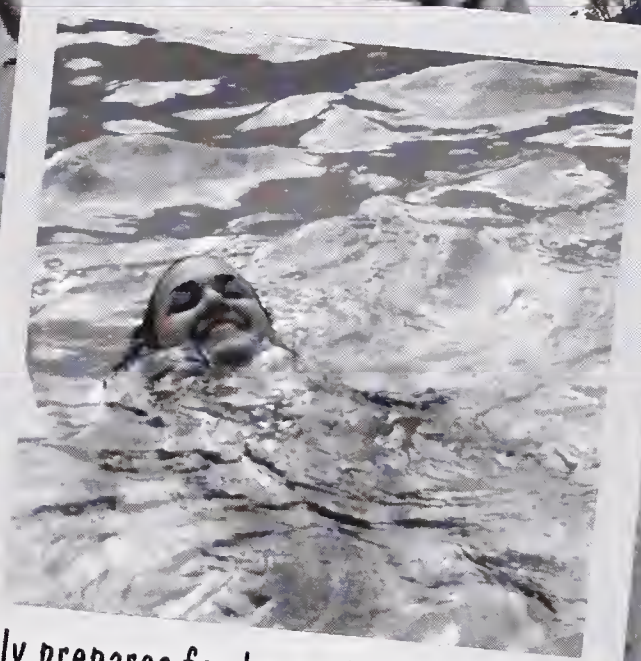

Lily prepares for her underwater basket weaving class.

Kerry, Katherine, and Sarah triumph under L'Arc de Triomphe.

Sarah, Jamie, Monifa, and Chimere chill at Great America.

Safiya, Josah, and Mariela in Yugoslavia. (Yeah right!)

Sayo, Annie, and Hilary say "97"

The Toyota of love

Jelani says "You too can have fun at the county fair."

The sign says it all

"Are you lookin' at my man?" asks Rosie.

"Whoa, Lev, I think I swallowed a little too much Scope;" says Josh.

"Damn, Senator Fienstein, that orange juice looks hella good." thinks Chris.

"9F"

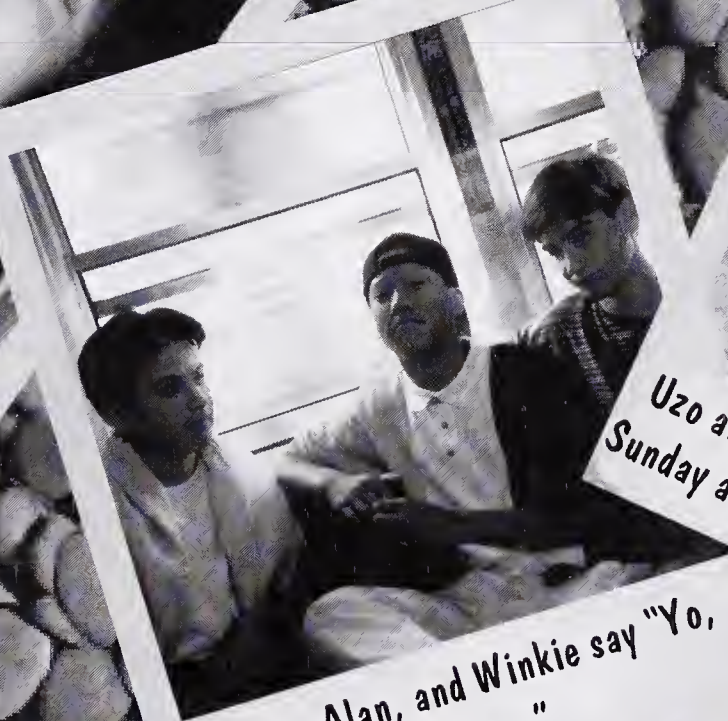

Shaggy, Alan, and Winkie say "Yo, wassup, we're in Japan."

Uzo and a friend, just chillin' on a Sunday afternoon.

These fellas give Mr. Lee's house a paint job.

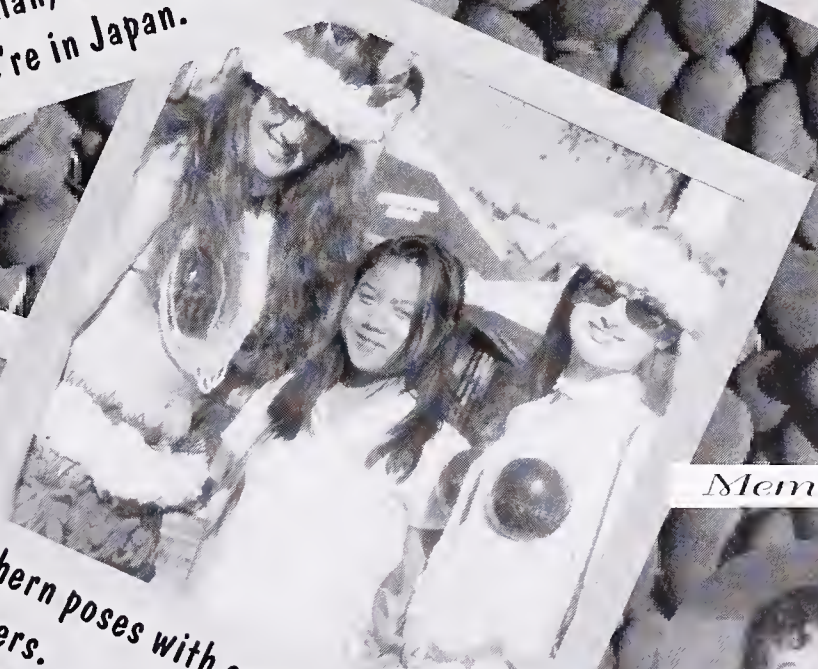

Thern poses with some hardcore islanders.

Chloe takes time out to adjust her wig.

Cooper remembers standing under the Space Needle . . .

The snack bar just gets worse and worse.

Sure and Unsure.

"Who's pinchin' my butt?"

"C'mon ride the train!" (Party in I.M.P.!)

Adam Adler practices for the freshman ropin' and tyin' event.

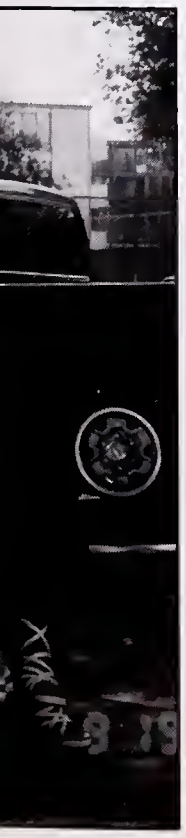

Saaaaaayyyyy Mugg!

The 1996 Election

On November fourth voters got into their boothes and decided on who they wanted as their president. The votes were tallied up and Bill Clinton was given a second term. Meanwhile parties like the Republicans, Greens and Reforms had to step back, regroup and get ready for the 2000 election. As the other half dozen parties prepare for the next election, the Democrats prepare to tackle current problems, including the national debt, welfare and health care Hopefully, Bill Clinton will be able to get a lot done and build a strong bridge to the 21rst century.

Tupac Shakur

On September 7th, the night of the Mike Tyson fight in Las Vegas, the life of a very well known and controversial rap artist was taken. Tupac Shakur and Suge Knight led a convoy of aproximately ten cars through the streets of Las Vegas. The convoy stopped at a red light in front of the Maxim Hotel. A white Cadillac pulled up next to Suge's BMW. One of the passengers in the Cadillac opened fire on Tupac and Suge. It is now beleived that the passengers of the Cadillac were not after Tupac but Suge. Never the less, Tupac was shot four times, twice in the chest. Knight was grazed on the top of the head. He then drove off and two policemen who were nearby chased them. Meanwhile the shooter in the white Cadillac got away. Shakur was rushed to University Medical Center after suffering very serious wounds. A few days later on Friday, September 13 at approximately 5:15 pm, Tupac Shakur passed away. The tragic death of Tupac Shakur was a loss to many people, but to many, the way he died was no surprise. It's almost too ironic that the video he had shot before his death, but released after, is about his death and his entrance to heaven. Some say that he faked his death, much like the emporor Machiavellies who he named himself after. In some ways he does continue to live, with three movies coming out next year, and an album that came out last month.

The Yankees

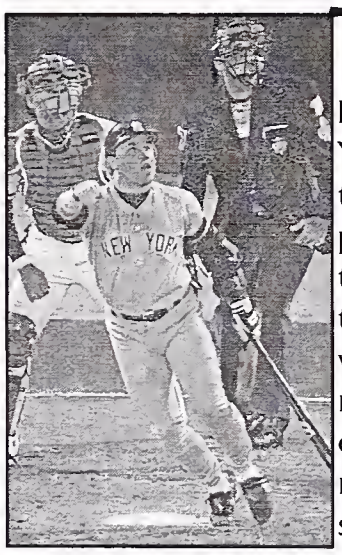

By mid October, both the braves and the Yankees had defeated the rest of the teams in their leagues. They were now prepared to go to the World series, with the odds leaning to the Braves. The first two slaughters were no surprise. But when the Yank's came back from a six run deficit in the third game, no one was expecting the tide to turn. The ball got rolling for the Yank's and they left the series stunned with a 4-2 victory.

World Aids Day

On December first millions of people with AIDS gathered to support and finance the discovery of a cure. It was a world-wide gathering of condom throwing paraders. All of them were hoping that a doctor somewhere will save their lives. Possibly this parade helped the fight against AIDS. But if these worldwide marches won't help find a cure, world recognition is the first step towards this goal.

Did you expect Bill Clinton to win the election?

" I could have sworn Ralph Nader would win." - Jesse Hoberman-Kelley

When 2 Pac was hospitalized did you expect him to die?

"I though he'd pretend to die and come back to life as the greatest publicity stunt of all time." - Daniel Thomas-Glass

How do you think proposition 209 will affect Berkeley High students?

"It's going to effect the people who go to college and who want good jobs."
-Brianna Rogers

Do you expect the Yankees to win the World Series next year?

"No, the Yankees suck d**k!" - Dayo Alabi

CURRENT EVENTS
POLLS

Best Capp	Your Momma's so fat, when someone says "haul ass" she has to take two trips.
Worst Capp	Your Momma's so fat she's got tires!
Best Male Teacher	Mr. Hodari Davis
Best Female Teacher	Mrs. La Shaun Route
Teacher Who Best Relates To Students	Mr. Dana Richards
Best Hangout	Doesn't matter when you're to'-up
Worst Hangout	Lazer X™
Best Radio Station	106.1 KMEL
Best Place To Be Intoxicated	At Someone Elses Party
Worst Place To Be Intoxicated	In the Back Of A Paddywagon
Best Role Model	Mr. Alex Panesenko
Worst Role Model	Principal Larry Lee
Best Movie Released This Year	Set It Off
Worst Movie Released This Year	Space Jam
Best T.V. Show	The Simpsons
Worst T.V. Show	Homeboys In Outer Space
Best Way To Release Stress	Sex & Weed
Worst Way To Release Stress	Talk About Feelings
Best Musician	2 Pac
Worst Music Group	Hootie And The Blowfish

Student Life Pop Quiz

~ You 're catching some rays on Milvia Beach and your least favorite teacher asks you to apply some lotion to his or her butt. Do you....
A. Apply lotion liberally, spelling out "Lard Butt" and wait 30 minutes.
B. Smack it up, flip it, rub it down, OH NO!! (Hey, whatcha gonna do?)
C. Say, "I'm not sure if there's enough lotion in the civilized world for your butt."
D. After taking a good look, say, "I think you might want to apply Preparation H instead."

~ It's Valentines Day, and you need to keep your relationship alive. Your resources are limited. How would you please your Valentine?
A. Carefully curd some coconut milk and make him or her a heart shaped cottage cheese mold.
B. Tell him or her to keep his or her ears open around 3rd period for a sign of your love....then pull the fire alarm.
C. Make out in the Racquetball courts.
D. Serve him or her dinner in a kinky outfit made of only leaves and coconut shells.

~ You're enjoying your days off, when your friend sticks you with crop duty for the week. Do you...
A. Take advantage of the offer, and grow your own "special" crops.
B. Plow down the entire field and build a baseball park, hoping that "they will come."
C. Harvest a bundle of corn, then shove it up his a--.
D. Toil your week away, all the while extolling the virtues of honest work.

~ Your friend is homesick, and is considering risking the voyage to the mainland. Do you.....
A. Suggest that she joins the crew team so her voyage will be easier.
B. Make figures of her parents in the sand, hoping they will remind her of home.
C. Take her to the all-male island hula party to show her how great life on the island can be.
D. Throw sand in her face and yell "Get it through your head, girl! We're stuck here forever, FOREVER!!!!"

(We have the answers, but we left them on the mainland.)

As his friends endulge in their post-earthquake lunches, Zach notices that BHS slowly drifting away.

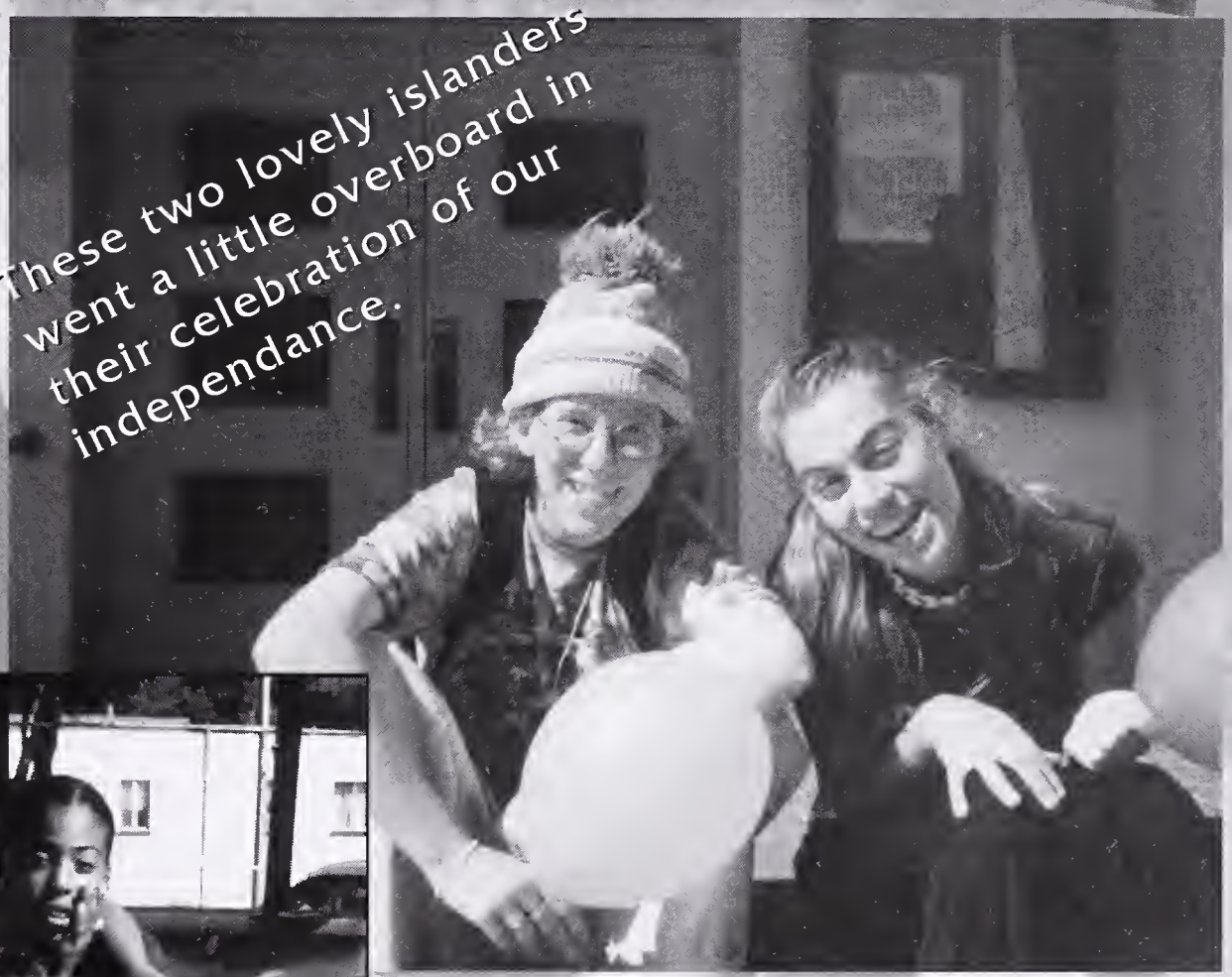

These two lovely islanders went a little overboard in their celebration of our independance.

The furious five relaxin' after Mr. Traum's sandcastle class

Fool of Berkeley High

SPECIAL EARTHQUAKE EDITION

ISLAND GEOGRAPHIC

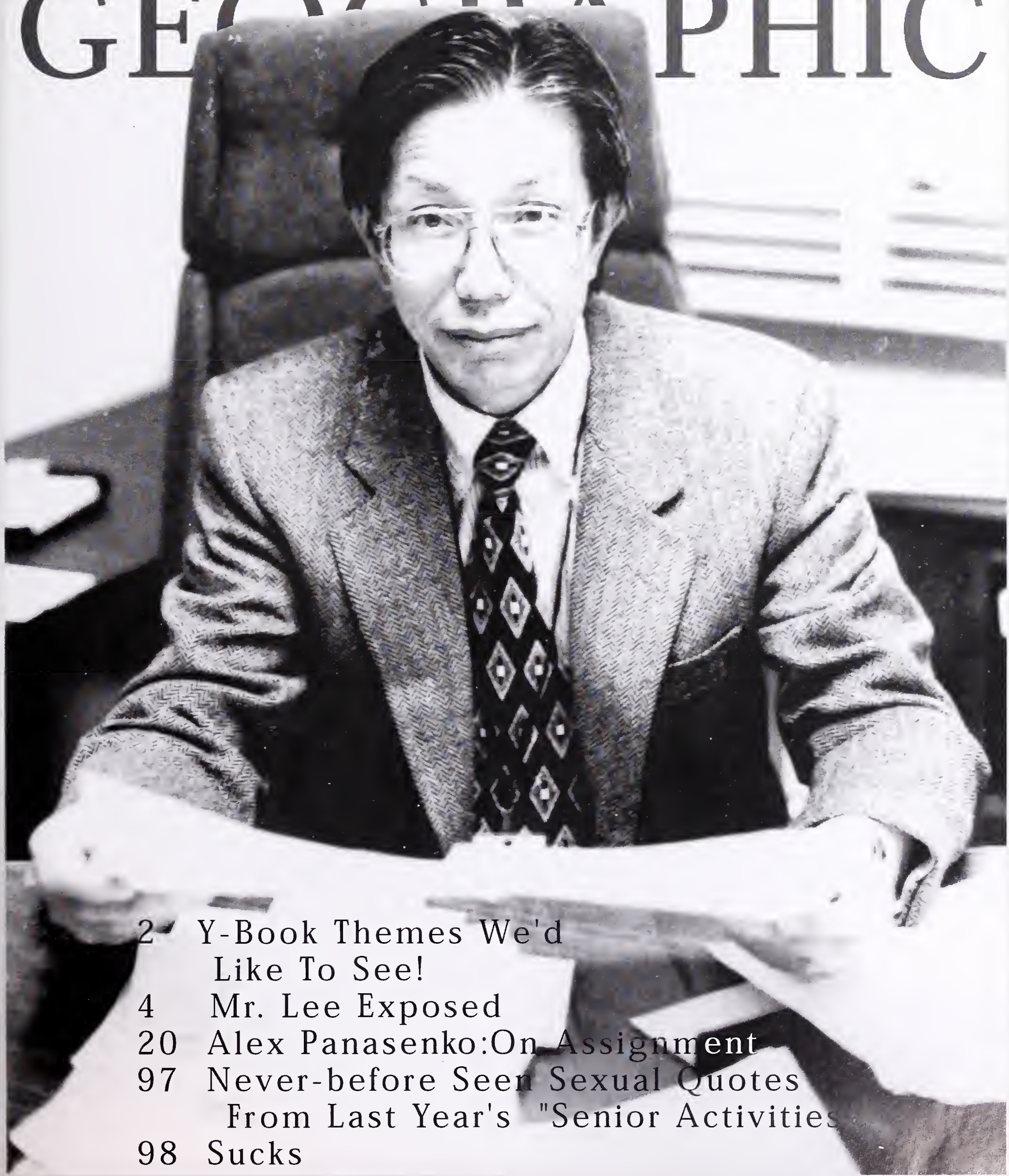

2 Y-Book Themes We'd Like To See!
4 Mr. Lee Exposed
20 Alex Panasenko:On Assignment
97 Never-before Seen Sexual Quotes From Last Year's "Senior Activities
98 Sucks

OFFICIAL JOURNAL OF THE ISLAND GEOGRAPHIC SOCIETY BERKELEY, CALIFORNIA

Berkeley High
The Brewery

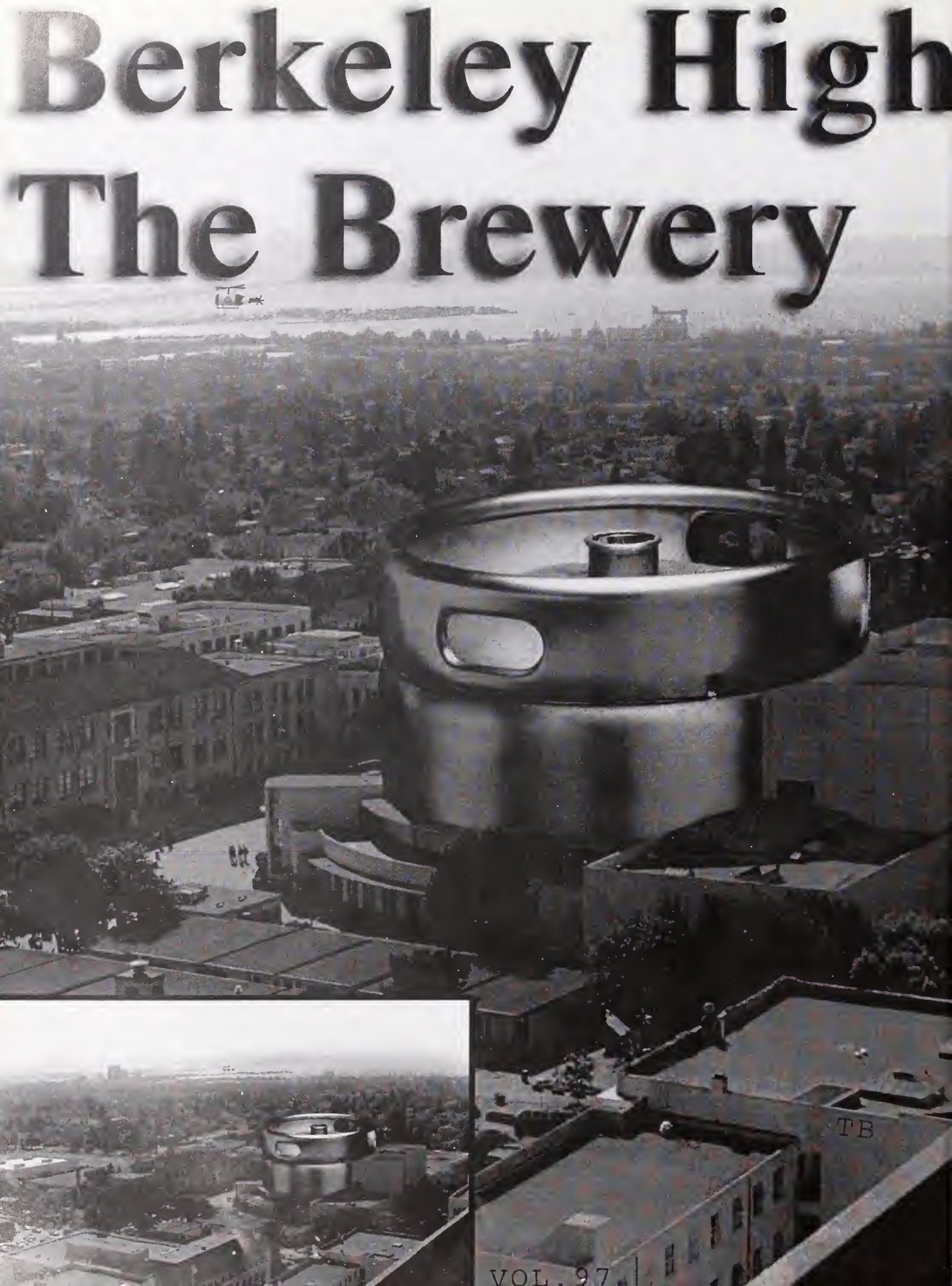

VOL. 97

Berkeley High The Prison

(Not much different, is it?)

Mr. Lee Unplugged

Dress Your Favorite Principal!

Find The ...

fruitos
fruitos
fruitos
fruitos
fruitos

TO THE
CLASS OF
98
The attainmen
of wholeness
requires one
to stake
one's whole be
Nothing less
BERKELEY HIGH
GANIZER
BERKELEY
HIGH SCHOOL
1997

CARMEN
Siboun
EVA
GABY
SARWA
MIA
TEDDY
GUY
CUSBOY
FOR
CONGRESS
SENIOR
97

SENIOR AVE
BIG BALLIN'97
MS

Senior Formals

Simon Abramowitsch

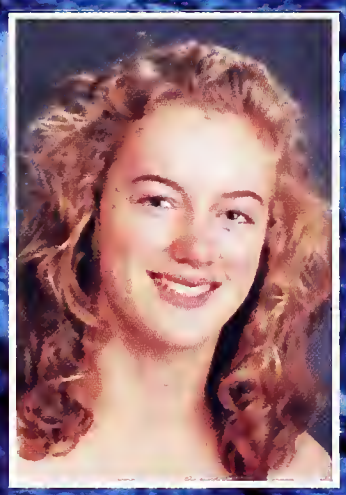
Caroline Adams

Adam Adler

Evan Adorador-Sengsta

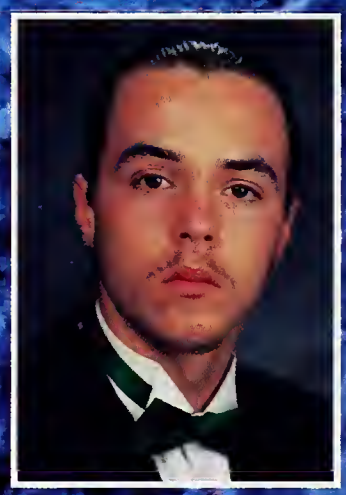
Zoe Adrian Pierce

Amit Aggarwal

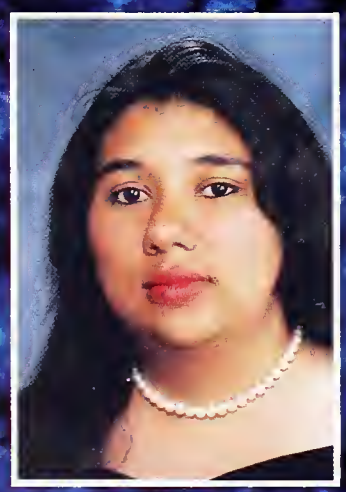
Angelica Aguilar

Daeng Aiem-Sa-Ard

Lilian Ajayi

Alan Aki

Joseph Akin

Hatim Al-Bari

Toni Anderson

Hannah Aoyagi

Alexandra Aquino-Fike

Patrick Arceo

William Atkins

Brian Augsburger

Ahmad Austin

Ian Baldridge

Robin Ball

Wodaje Bantidagne

Michael Barber

James Barnes

Clare Barrett-Liu

Aisha Beasley

Kenneth Beatus

Robert Begusch

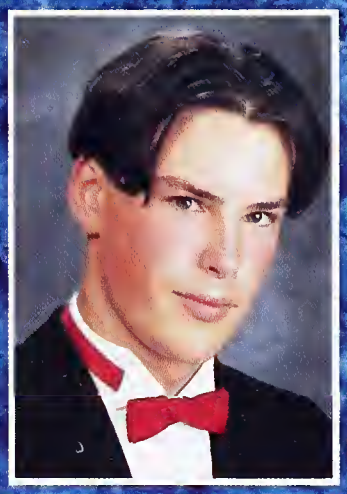
Marcus Behringer

Shie Benaderet

Christina Benadum

Jacob Bern

David Bernbaum

Ata Bilal

Sara Billing

Kyjana Black

Simone Black

Justina Blakeney

Danisha Blocker

Nakia Bluford

Lou-Ann Boemio

Keith Bolden

Justin Boley

Laurel Bone

Thomas Borton

Audra Boykin

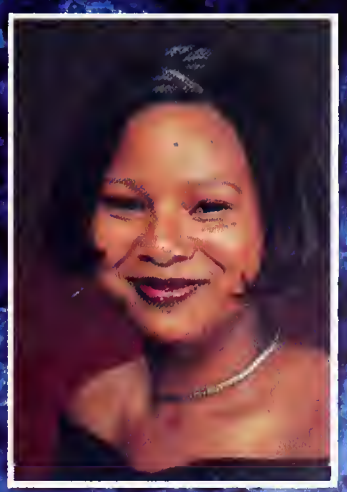
Shani Boykin

Soann Bozzone

What is your favorite kind of freshman and why?

a) Freshmen in college. Why? Take a guess.
-Alexandria Leckliter

b) I love freshmen who drink the cone of their 40 and pass out. More drink for me.
-Patrick Surdoval

c) The cream filled kind.
-Mike Lucas

d) The ones that are shorter then I am. All three of them
-Jake Bern

Eerlen Braxton

Eric Braziel

Max Breecker

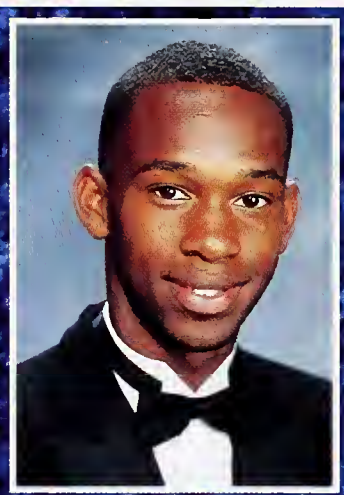
Nichalas Breland

Melissa Brew

Michelle Brewer

Raquel Brewer

Shawn Brewer

Martin Briggs

Leticia Brown

Norman Brown

Eva Brunner-Velasque

Kenneth Bryant

Steve Bui

Cody Bunce

Monique Burge

Jonathan Burke

Andrew Burns

Joranso Burton

Derrick Byndloss

Dana Byrd-Stubblefiel

Liam Callaghan

Oscar Campos

Fiorella Canegalli

David Cantrell

Kelly Carlisle

David Caro-Greene

Seiji Carpenter

Leela Carroll-Ridella

Ian Casselberry

Alynn Cassidy

Raul Castellanos

Jessamine Catalfo

Pedro Ceja

Jessica Chan

Tom Chan

Raemona Chappell

Jonah Charney-Sirott

Michelle Charpentier

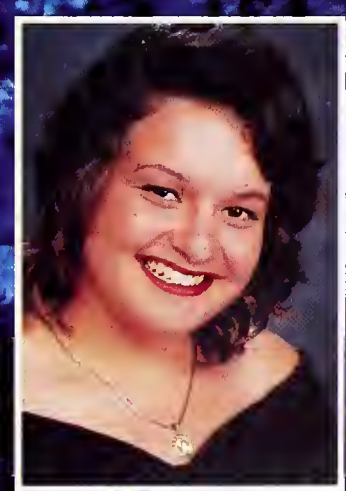
Clara Chavez

Temes Chavis

Tiffany Chimaroke

Tyler Chin

Kean-San Choo

Celeste Chun

Ming-Wai Chung

Ebony-Lee Clark-Smith

Amanda Coffey

Avery Cohn

Renisha Coleman

Keytasher Collins

Kayla Colvin

Jenna Conrad

Kelly Cook

Andrea Corr-Boudreaux

Sayo Costantino

Tana Coulter

Maya Crayton-Thomas

Natasha Crosby

Imelda Cuison

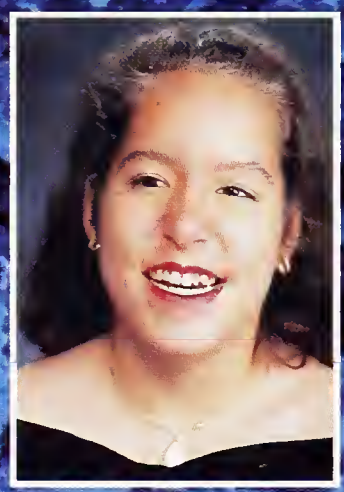
Jessica Curcio

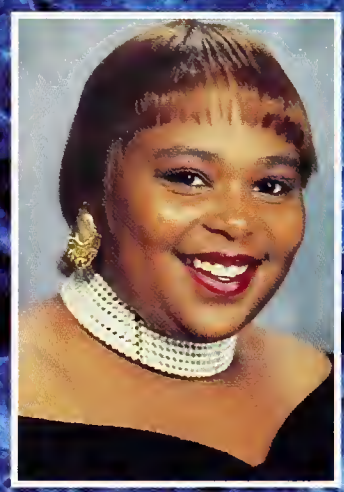
Beneca Curry

Cristian Cussen

Dalibor John

Aladrinne Dacus

Arrelaine Dameron

Jason Dandridge

Dwayne Daniels

Dwight Daniels

Edward Daniels

Bintou Dasilva

Lisa Davidson

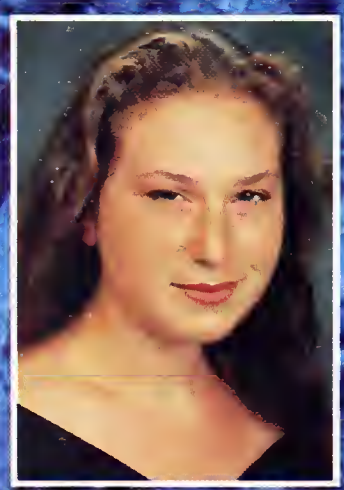
Abigail Davis

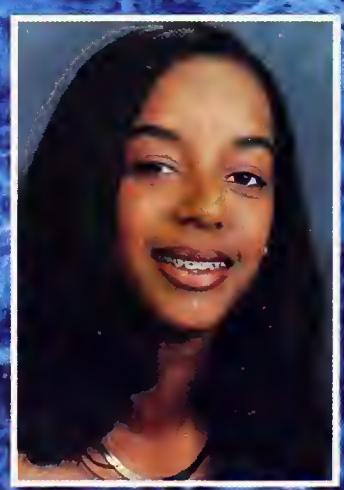
Breianna Davis

George Davis

Tandeeka Davis

Andrew Day

Miguel Dejean

Emiliano Delgado-Olson

Remy Della

Jordan DeNoon

Hardeep Deol

Shrina Deora

Sebastian Deraadt

Tasha Dial

Julia Dietz

Paul Dillingham

Donte Doiron

Looking back, what have you learned in the past 4 years?

a) How to wipe my a$$ on the side of the toilet seat.
-Patrick Sudaval

b) You can be on tilt and still do beautifully in class.
-Ramona Pagantini

c) 4 years are better than 5
-Evan Adorador

d) I can _____ without holding my _____.
-Coby McDonald

Gwendolyn Donaker

Mary Dougherty

James Douglas

Tara Dresbach

Angelo Dubuisson

Janis Eastman-Moore

Anna Economides

Hazim Elbgal

Francisco Elizondo

Justin Elliott

Christopher Ellis

Eytan Elterman

Matthew Epstein

Jorge Espinoza

Stein Evjen

Nicole Ewing

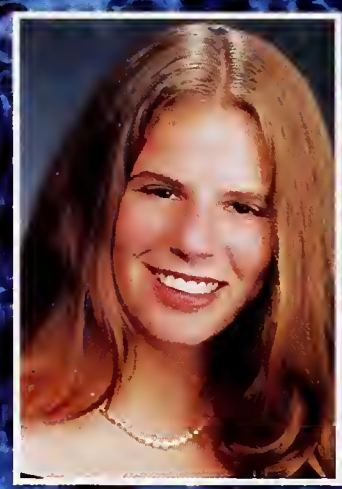
Deborah Fajans

Mara Falk-Finley

Inti Fernandez

Rebecca Ferguson

Judy Fesseha

Lesley Fields

Nicholas Filipek

Kevin Fingerman

Sanna Fitz

Tiphany Floyd

Syef Folse

Aron Ford

Sean Ford

Paul Foster

Rosalyn Fox

Shannon Fox

Imonie Franco

Joshua Frank

Why is the class of '97 the sh*t?

a) We're the sh*t because we don't take no sh*t.

-Dana Byrd-Stubblefield

b) Do you even need to ask?

-Hilary Nakao

c) Our class is full of great athletes, pure-bred alcoholics, good looking girls, and spirit that'll never die.

-Jon Burke

d) Is this good or bad?

-John Hartsough

Marie Frank

De Quandra Franklin

Roxabeth Frausto

Joshlyn Fredrick

Molly Friend

Adama Frye

Anne Fujimoto

Ashley Fuller

Jamila Fuller

Julian Fulton

Cooper Funk

Nicholas Furuzawa

Yolanda Gallegos

Arielle Garcia

David Garret

Karen Gee

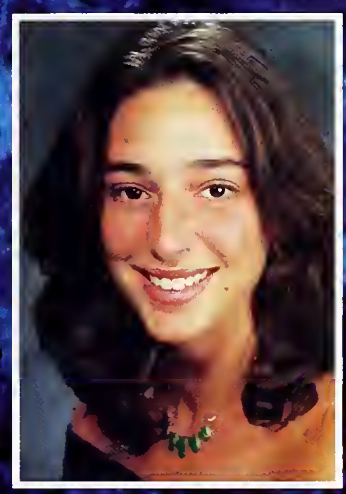
Debra Gipsman

Goodfriend-Reano

Derrell Goodwin

Allegra Gordon

Nicole Gordon

Aisha Gorson

Ben Graber

Peter Graham

Adam Gray

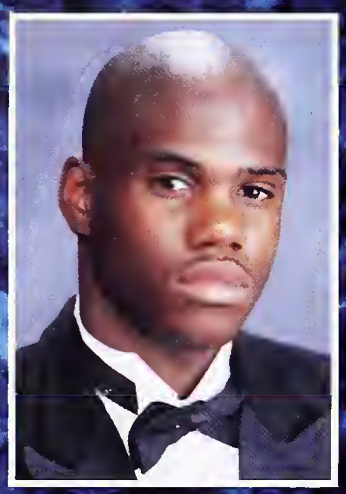
Edward Gregory

Ian Grimes

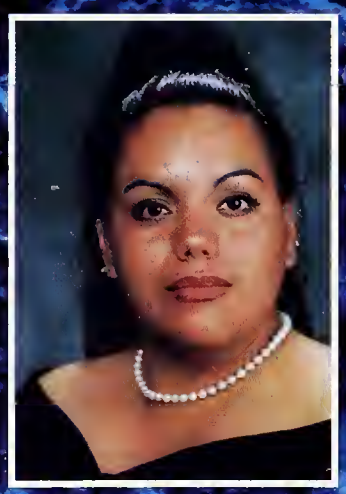
Xochitl Guerrero-Ramirez

Martin Guidry

Brian Gunther

Diego Gutierrez

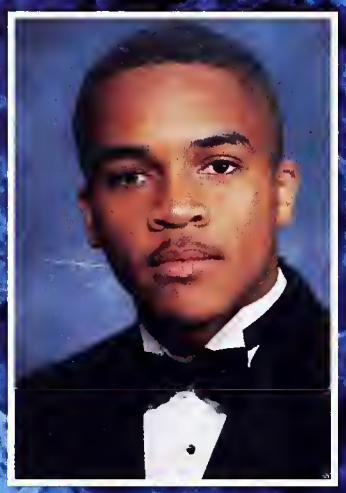
Christopher Hadden

John Haddick

Teressa Haefele

Katherine Hamilton

Michael Hammond

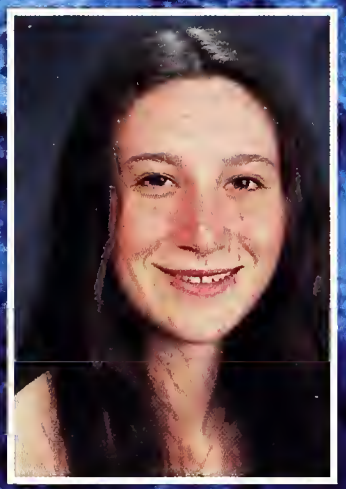
Elizabeth Hanauer

Jessica Harris-Merrida

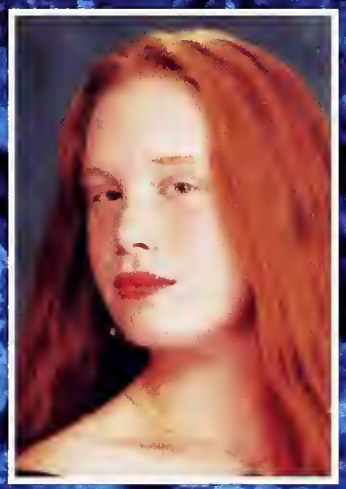
Natasha Hartman

John Hartsough

Valerie Harvey

PHOTO NOT AVAILABLE
Al-Bari Hatim

Brandi Haynes

Ari Haytin

Esinique Head

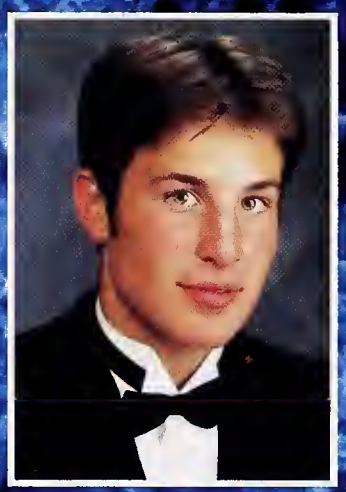
Duni

Erin Henning

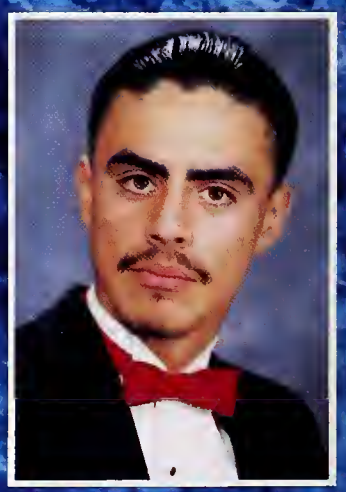
Genaro Hernandez

Marcela Hernandez

Plinio Hernandez

A'Dia Hervey

Jesse Hewitt

Nadia Hicks

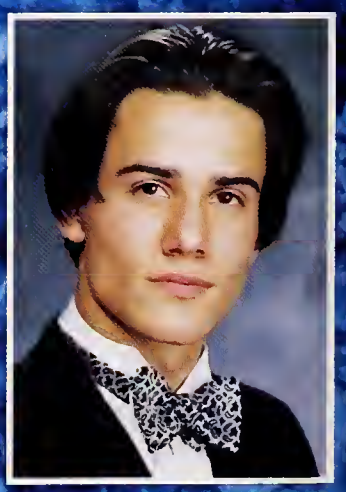
Elliott Hill

Brad Hilton

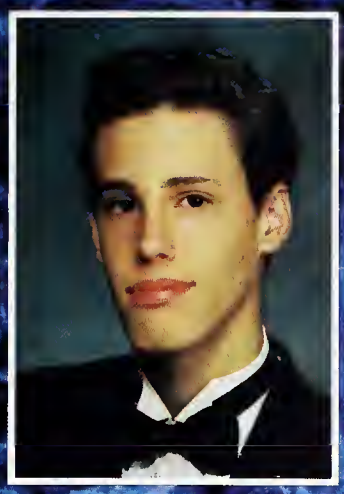
Joseph Hirsch

Anna Hollenbach

Kianda Holmes

Melia Hong

Regan Horner

Ari Houser

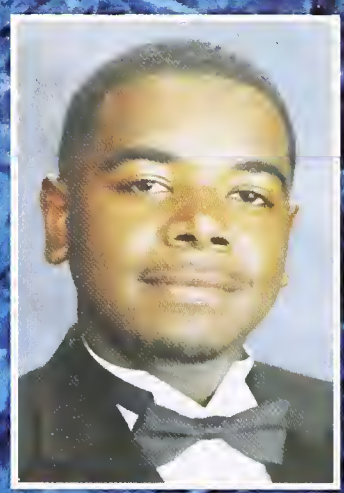
James Hughes

Thomas Hughes

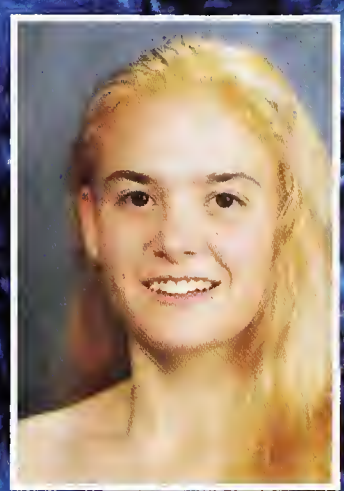
Rebekka Hunt

Jordan Hurst

Rayen Hussein

Sarah Ichioka

Joshua Jackson

Shavaki Jackson

Frederick James

Carolina Jasso

Rymisha Jenning

Jose Jimenez

PHOTO NOT AVAILABLE
Dalibor John

Charles Johnson

Erica Johnson

Felix Johnson

Hasina Johnson

Morgan Johnson

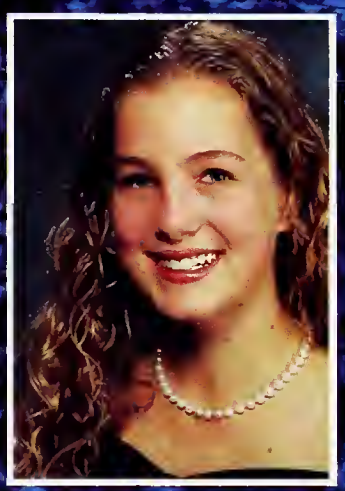
Josephine Johnson-Andres

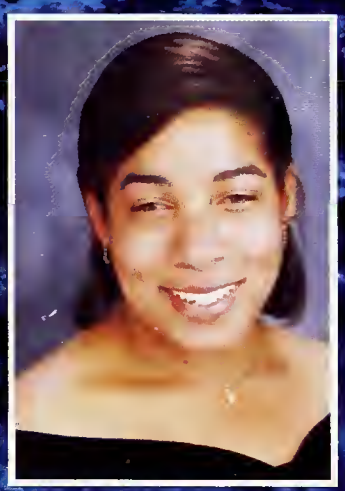
D'afrique Jolivette

Alycia Jones

Meisha Jones

Tamika Jones

Sterling Jordan

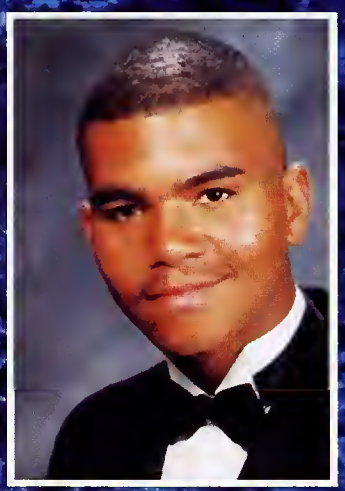
Masai Joseph

Hannah Kahn

Lauren Katzman

Sabrina Keilch

After this year, Berkeley High's still the hive.... but without '97, it just won't be as live.

-Brandon Williams

Bridget Kelly

Carel Kennon

Noui Keomanyvong

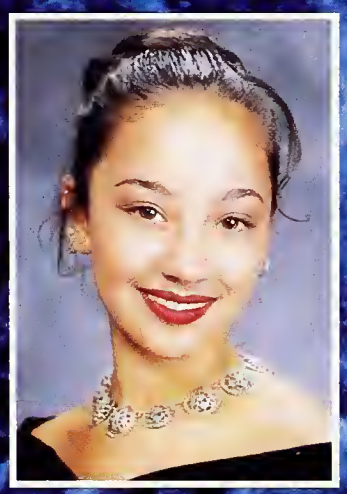
Alexis Kihn

Se-Jong Kim

Veronica Kincaid

Lechic Kirkendoll

Ned Kletz

Eric Knecht

Pierre Knox

Marcus Kodama

Erik Komendant

Alex Kreit

PHOTO NOT AVAILABLE

Wei Kwong

Christopher Lacombe

Cuong Lam

Stephanie Lam

Robert Lang

Christopher Langlois

Melina Larkin

Tam-Xuan Le

Alexandria Leckliter

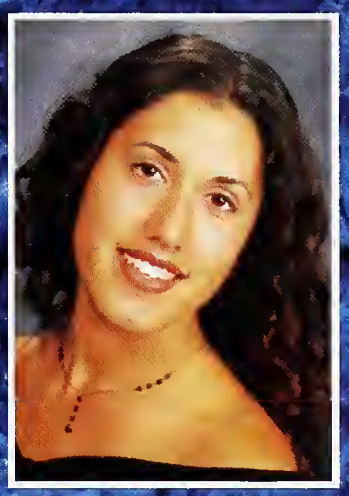

Amelia LeClaire

Sung Lee

Flavio Leon

Angeline Leonard

Emonte Leonard

Georgia Leonard

Mark Leverette

Amos Levy

Antoine Lewis

Edmond Lewis

Trishana Lewis

Han Li

Elisabeth Living

Michael Lukas

Matthew Lydon

Li Ma

Kristine V. Maas

Tobias Magree

Nancy Maldonado

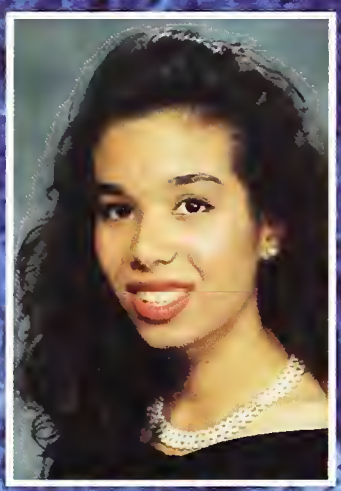
Azadeh Malek

Lev Mandel

Daudi Manent'O

Jacob Margulis-Kessel

Marius Marshall

Anna Martin

Daniel Martin

Dennielle Martin

Dustin Masterson

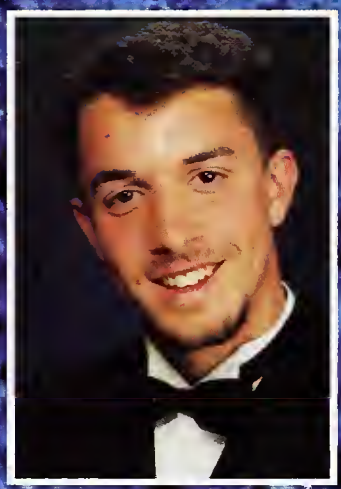
Anton Mates

Jabali Matsuda

Allison Matsunaga

Nikka Maynard

Uzoamaka Mbanugo

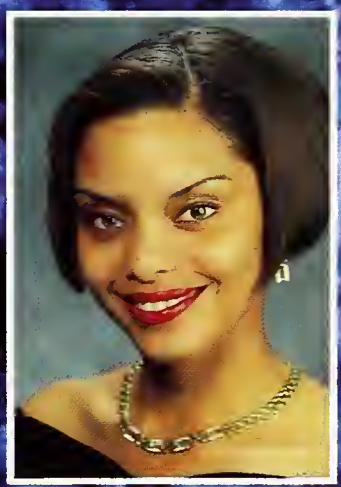
Amina Mccoy

Kamada Mcdaniel

Coby Mcdonald

Dara Mcgrath

Maria Mckee

Inger-Lise Mcmillan

Bonnie Mcpherson

Sofia Mehari

Leo Menashe

Ran Meng

Janeli Metcalf

Leah Meyerhoff

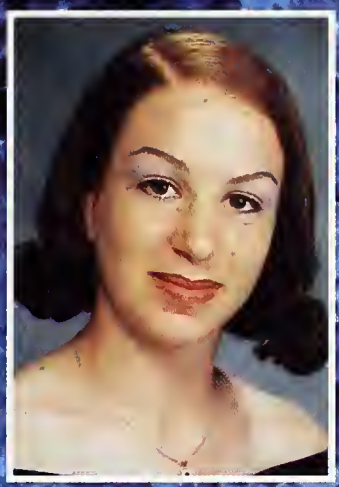
Suzanne Meyers

David Michel-Ruddy

Mikkelsen Veronica

Ebony Miller

Teddy Miller

Jesse Mintz-Roth

Safiya Moore

Amy Morales

Joel Morales

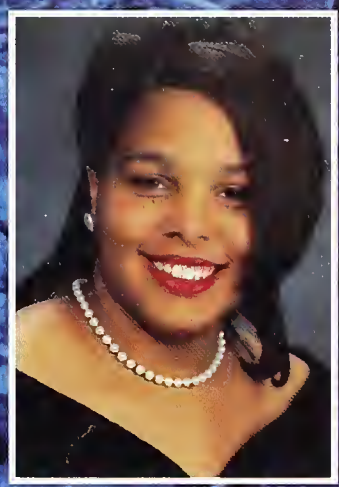
Nikea Morris

How would you leave your mark at BHS?

a) I would start a toilet paper donation orgonization and handout T.P. to the needy students.

-Lisa Martin

b) I'd give the Greek God on the theatre an Old-E bottle and a gold chain.

-Patrick Surdaval

c) You'll find out.

-Paul Foster

d) I would tatoo my name and class year on Mr. Lee's forehead.

-Jessica Lopez Tello

Jaimie Morrow

Damon Mosk-Aoyama

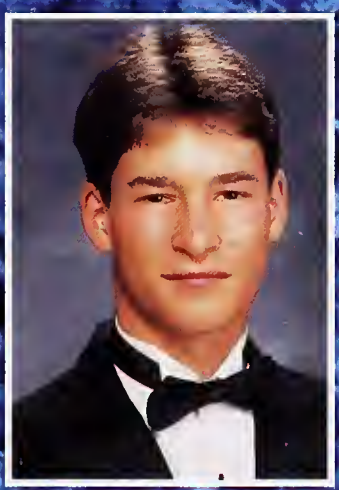
Damian Moskovitz

Anna Moyles

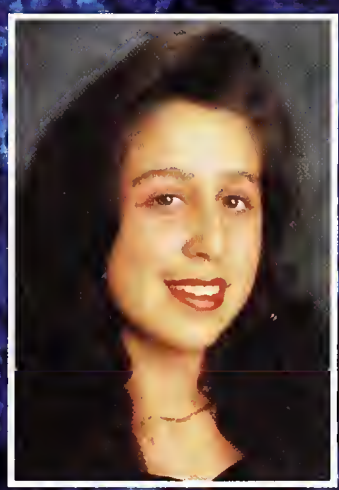
Carina Munoz

Rosalinda Munoz

Rosaura Munoz

Marie Muscardini

Raina Myers

Rickey Myers

Hilary Nakao

David Narron

Shane Nash

Estrella Nash-Tempkin

Julius Nelson

Tamara Nemitz

PHOTO NOT AVAILABLE
Hahn Nguyen

Khaly Nguyen

Loan Nguyen

Antoinette Niblett

Christopher Nickel

Michael Nidiffer

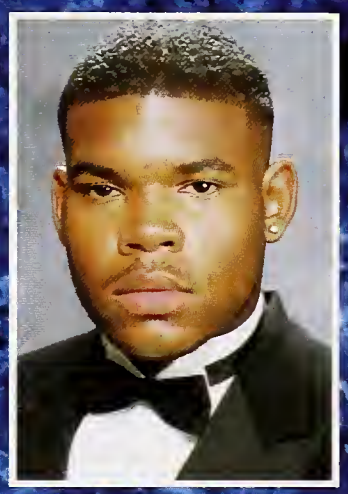
Anthony Nubin Jr

Carmen Ochoa

Noelle Odom

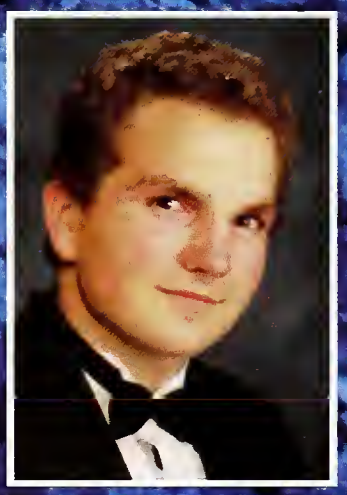
Piotr Odyniec

Emily Oldham

Phaedra Oliver

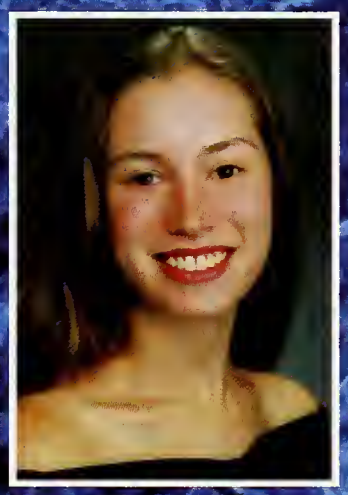
Rachel Orkin-Ramey

Guadalipe Ornelas

What is the craziest thing you've ever seen a teacher do or say?

a) Mrs. G running in fear as a flaming ball of paper was thrown at her

-Jewlius Maccabee

b) Mr. Sanchez: "I don't give a f**k if they come in and see nakes ladies dancing."

-Fern A. Stroud

c) Mr. Valtz says he was so drunk that he threw his cat in his bathtub and pissed on it because his cat pissed on his bed.

-Inti Fernandez

d) Mr. Henri: "Do you want another massage?"

-Alexandria Leckliter

Gabriel Orozco

Dante Orpilla

Kai Ouye

Evan Owens

Maryam Pakneshan

Frank Panares

Maria Paniagua

Jahari Pannell

PHOTO NOT AVAILABLE
Zoe Peirce

Gabriela Perez

Miguel Perez

Ofelia Perez

Josah Perley

David Perry

Tobias Perry

Tiffany Pervoe

Tiana Peterson

Quoc Pham

Claire Phillips

Chanthip Phongkhamsavath

Nikki Phoumyvong

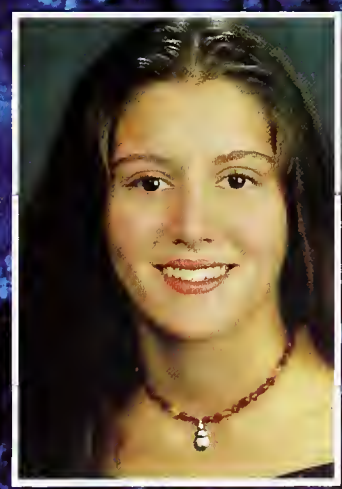
Ramona Piagentini

Rebecca Picker

Jonah Piovia-Scott

Nydia Price

Jelani Privitte

Karenina Ramirez

Karina Ramirez

Travis Redman

Samantha Reinis

Haggai Resnikoff

Chanell Rhett

Alexander Rice

Shaniece Richards

What is your most embarrassing experience?

a) I was talking to this girl I liked on the steps and a seagull shat on me.

-Jonathan Shugart

b)Seeing Josh Sperber get sh*t on.

-Evan Adorador

c)When I put the basketball in the defending team's basket.

-Lakreshia Hart

d) When I went to a party and I was wearing the same dress as someone else.

-Ian Umeda

Rachel Richardson

Lissette Rivera

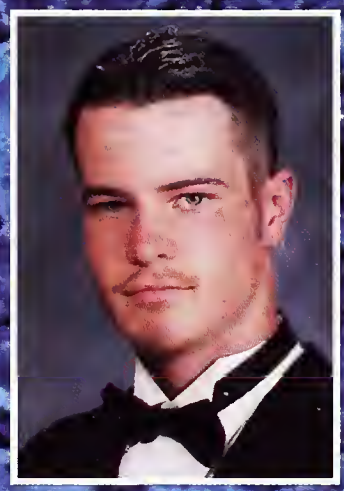
Cahl Roach

Jeanne Roberts

Meridith Roberts

Frederick Robinson

Adriana Rodriguez

Edith Rodriguez

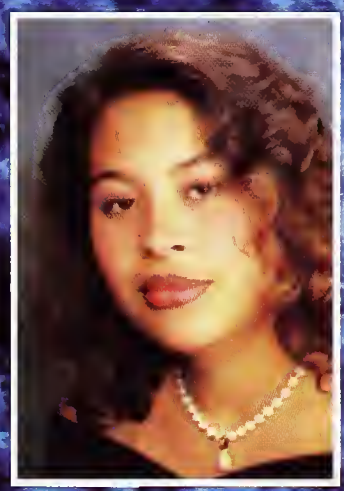
Rocio Rodriguez

Karen Rogers

Sean Romo

Julia Rosenberg

Lanisha Russ

Guy Saltmarsh

Juan Sanchez

Olga Sanchez

Veronica Sanchez

Deonna Sayles

Sarah Schooley

Jonathan Schwartz

Amanda Schweizer

Mariela Shaiken

Stefan Shakiba

Beth Sheppard

Jonathan Shugart

James Sinai

Taldil Singeo

Bonnie Singman

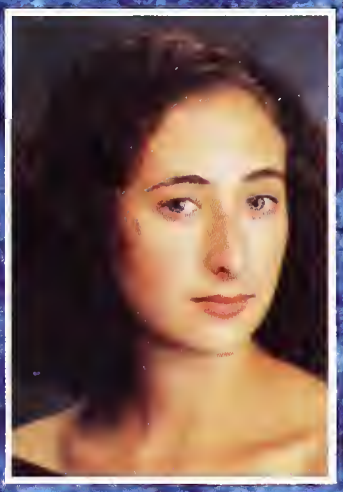
Lauren Singman

Victor Siu

Albert Smith

Anna Smith

Whitney Smith

Lauren Smith

Scharonica Smith

Shiquela Smith

Michael Soe

Bounthanom Soukphaly

Jan Spangenberg

Joshua Sperber

Emma Spertus

Nikia Sterling

Zachary Stern

Aja Stevens-Bell

Joseph Stillwater

Sasha Stim-Vogel

Jerem Stothers

Fern Stroud

Jessica Stults

Gabriel Sturges

Antoine Summers

Karl Sung

Patrick Surdoval

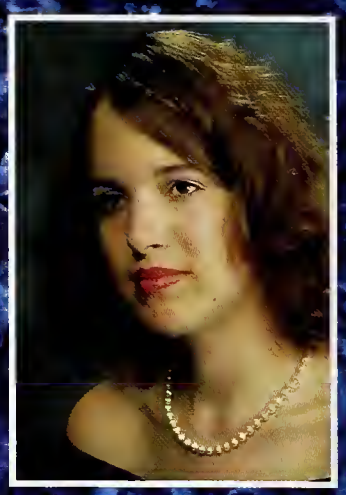
Katherine Surrence

Colin Sutton

PHOTO NOT AVAILABLE
Lebwah Sykes

Heidi Tan

Chin Tang

Emily Taufa

David Taylor

Mayumi Taylor

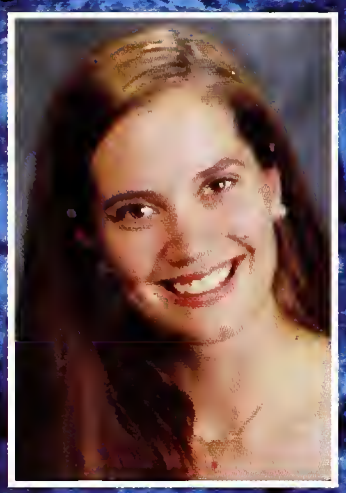
Caitlin Taylor-Johnson

Pamela Thomas

Nicole Tinsley

Alexis Tjian

Alyssa Tomfohrde

Jeffrey Tong

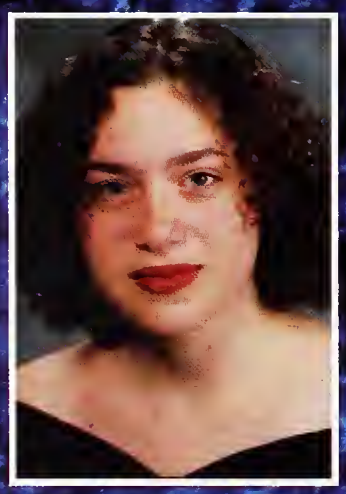
Amelia Topel

Gai Tran

Caroline Tsang

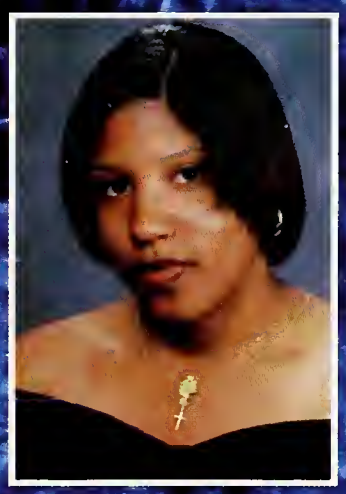
Sherell Turner

Thomas Turner

What is your worst experience with alcohol?

a) After a night of partying, coming home and throwing up on my mom.

-Jonathan Burke

b)When I got drunk in class, I mixed clear and brown and was f**ked up for three days.

-Fern Stroud

a)Waking up in Tijuana with a G-string and a pair of coconuts on.

-Guy Saltmarsh

b) Me? Drink? Never.

-Paul Foster

Winnie Ty

Sherice Tyler

Josue Umanzor

Ian Umeda

Christopher Vanlienden

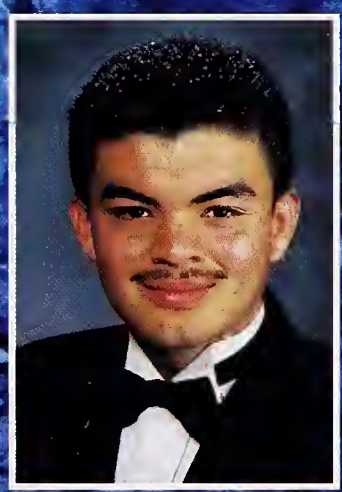
Boris Vasquez

Soonthone Vayakone

Natalie Villeda

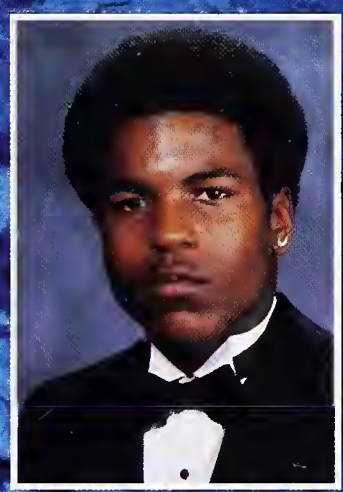
Bernard Vincent

John Vogler

Siboun Vongphachanh

Rafaela Zur Von Gathen

Norman Waleedej

Tanisha Walker

Garth Wallace

Steven Wang

Tyhesha Ware

Estreca Warner

Tahira Warner

Nicholas Warren-Mordecai

Lauren Weber

Kwong Wei

SENIOR SPOTLIGHT

Dana Byrd-Stubblefield is an all around athlete. She has played three varsity sports in her four years at Berkeley High. In the 9th grade Dana played varsity soccer, varsity softball, and freshman volleyball. Dana went on to play one more year of varsity softball and three years of varsity voleyball. On the volleyball team she was the star setter her junior and senior year. During her senior year she was MVP on a team that came in second in their league and went on to NCS. Dana has been a valuable addition to Berkeley High's Athletic Department. She hopes to go to the University of Nevada, Reno and play volleyball for them.

Bonnie Singman specializes in dancing, acting, and singing. She has been in Dance Productions for two years, Choreographers for two years, and Dance Projects for one year. She has also taken Afro-Haitian and Advanced dance at Berkeley High. Do you remember "The Wiz", "Chorus Line", "Alice in Wonderland", and "Appointment With Death"? Well, Bonnie was in all four plays. Bonnie has also worked at camp Winnarainbow, a performing arts camp. Right now she is also participating

in an acapela group. Bonnie's favorite things are choreographing and performing.

Adam Adler has performed in 25 plays, five of them through Berkeley High, including "God", "Servant of Two Masters", "Appointment With Death", "Day of Absence", and "The Wiz". Besides acting, Adam has been an assistant director and has been on the lighting crew for the Berkeley High plays in which he wasn't an actor in. Aside from being a great actor, Adam has a talent for juggling. Adam and Jake Bern can be seen around school juggling balls and clubs in the halls or during class. Adam has taken many acting classes from Berkeley High to ACT and this year Adam is experimenting with dance.

Chris Cussen, our senior class president, is an excellent example of a leader. As president he has started a committee for evaluating teachers, kept our graduation at the Greek Theater, and has planned an awesome prom. In his four years at Berkeley High he has been the president of JSA and the vice president of CSF. He has also spent a semester abroad in Chile and taken courses in politics at Georgetown University over the summer. He serves on the Berkeley Youth Commission, a city government program for youth, where he works with Mayor Dean on issues such as plans for a skateboard park. Chris is a take-charge kind of person who enjoys constant interaction with his peers. He has a love for politics and he enjoys negotiation and debate. He spends his time outside of school working hard and having fun. As Chris says, "Work hard, play hard, it's only four years."

Plinio Hernandez was chosen by the teachers of BHS as a student worthy of recognition because of his exceptional service to the comunity as a whole. Plinio has been an important player in the organization of Chicano-Latino studies department; organizing classes, meetings, and raising money for

the Chicano-Latino graduation. He also organized a forum for Chicano-Latino students in an attempt to raise awareness in the community and to educate people about the Chicano Latino studies department. Plinio, who moved to the US from El Salvador at the age of five and now lives with his parents and sister is interested in pursuing psychology or philosophy in his continuing education.

Berkeley High is well known for its talented athletes, one student that continues the legacy is Larry Young. Larry was born on Feb. 14, 1979 in Oakland. His moto for life is to live it to the fullest because, "You could be here one minute and gone the next." This hits particularly close to home for Larry since a car accident almost took his life the night before this year's home-coming game. Larry's tremendous recovery from the accident inspired us all. He plans to come back to BHS and lead the Varsity football team one more time. Larry began his football carreer at the age of 8, when he played for the Berkeley Cougars. He began his first year of the Junior Peewee Leage as a wide receiver and then moved on to play as a quarterback, a position he has proved himself at time and time again. In addition to football, his talents include: basketball, baseball, academics (he maintains an impressive 3.5 GPA), and the piano (the first song he learned to play was "Old McDonald"). Larry is not only a talented athelete, but a kind person liked by all. He is definitly a valued member of our class.

Tina Blakeney has shown leadership throughout high school. This year she is the student activities coordinator for the class os 1997. She was head of the homecoming committee and the assemblies committee, she also helped plan the prom and the graduation. Tina serves on the school site committee which decides where to allocate the schools' money. In addition, Tina was a teacher's assistant at Berkeley Acadamy where she taught art to mentally disturbed girls. As well as showing leadership in class, she has proven herself a leader in performing arts as well. This year Tina founded a

singing group and last year she founded an independent musical which she directed and starred in. In the future Tina hopes to go to a liberal arts college on the East coast and double major in musical theater and international affairs.

Sarah Ichioka is an academically talented person with a handful of AP classes and a GPA of 4.29. The quality that makes Sarah so admirable is the various activities she has committed to, while keeping up with her demanding courses. Sarah is the student Area Coordinator for Amnesty International in the East Bay and founder of the Berkeley High Amnesty International group. Sarah has participated in various plays at Berkeley High and outside of school. This year, she even directed a play for Independent Theater Projects. Sarah is also a dancer. She has participated in Dance Productions, Dance Projects, and For Choreographers Only. Sarah is also an artist for the Jacket and has taken art classes at U.C. Berkeley. Sarah has just finished taking sociology, comparative literature, and french at U.C.B. Next year Sarah plans to matriculate to Brown and study ancient Egyptian civilizations.

At Berkeley High School there are many exceptional students, Felix Johnson is an exceptional student and then some. Felix was born in Oakland and later moved to Berkeley. Throughout his years here at Berkeley High he has maintained a 3.3 GPA, he is the vice-president of the AASU, a member of the National Society of Black Engineers, the Kiswahili Club, and has also participated in the

Afro-Hatian dance assemblies here at Berkeley High. In addition to all of this he also finds time to work at the Gap. He has applied to a few of the UC's among other schools and aspires to be an electrical engineer. In his spare time he enjoy's reading and spending time with his family. He is a role model for us all.

In the first semester of his sophmore year, Kailen Waterman began working in the school garden as a proctor. He enjoys and appreciates nature, and found his rightful place there. As the year continued, he began recruiting his friends to join him there. By the start of his junior year his friends had all graduated and he was left to do the work alone again. Midway through the first semester, the teacher that was in charge of the garden was fired, so Kailen took charge of the failing program. He found himself faced with a program with many flaws and in need of help. So he took it upon himself

to send a proposal to a local company, Indulci Jubilo, requesting a grant. He succeeded and recieved a $500 dollar grant, with which he bought a new sprinkler system and new plants. In addition to his rigorous class scedule and his work in the garden, he also works in a daycare center for children between the ages of 2 and 12. He began his work there as a volunteer last summer, and was then hired for a position. Kailen Waterman's hard work and dedication to his cause has tremendously helped Berkeley High School. Hopefully his actions will be followed by classes to come.

Joshua Weisman

Gina Welch

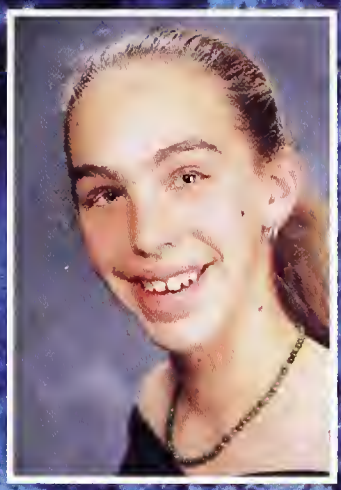
Rebecca Wenk

Amina Wesseling-Zamba

Brandon Williams

Eden Williams

Gregory Williams

Johntay Williams

Luther Williams

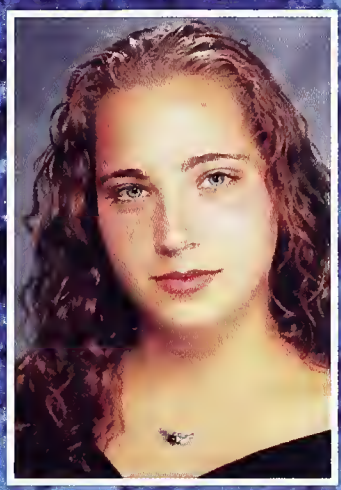
Sarah Wilson

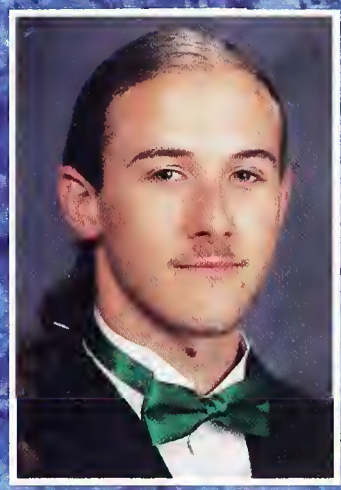
Benjamin Wishnoff

Marisa Wong

Tina Wong

Tung Wong

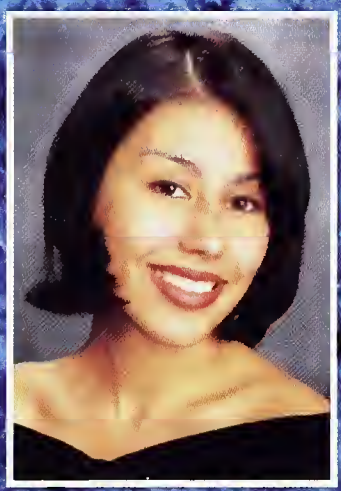
Maria Woods

Joseph Wright

Laquel Wright

Ramsey Wright

Timothy Wright

Cassie Yapor-Cox

Mimi Yapor-Cox

Amanda Yeaton-Massey

Chin Yi

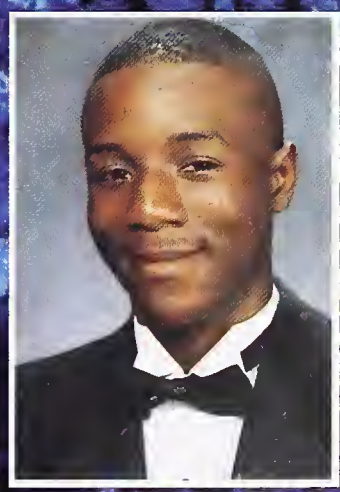
Alex Young

Jason Young

Larry Young

Elwin Yu

Shermin Zarabi

Ying Zhang

Jamie Zussman

NO!! This is not a Yearbook screw up! It's a.....

RANDOM AUTOGRAPH PAGE!

FRESHMEN

Kimberly Abreu
Carlos Acevedo
Nakedria Adams
Andrei Afanasiev
Alan Ahoy
Ratchanee Aiem-Sa-Ard
Alexandria Alexander

Angela Alexander
Natasha Ali
Frank Allen-Piccolo
Ammna Amjad
Floyd Ammons
Jerrell Anderson
Kim Anderson

Jabari Anderson-Arnold
Jared Anderssel
Sara Appelbaum
Joshua Apte
Mario Arriola
Sewit Asefaha
Mary Bacon

Dominique Baillet
William Baldwin
Sonya Balian
Lucian Balmer
Misha Balmer
Miriam Barrere
Steven Barrie-Anthony
Etan Basseri
Jessica Berg

Molly Berger
Ana Berlowitz
Jonathan Bernbaum
Amber Berry
Sharon Berry
Michael Beverly
Noam Biale
Jonah Bilovsky-Muniz

Becky Bishop
Leah Bishop
Octavia Bivens
Jerell Blackmon
Evan Blacksea
Flannery Blair
Donte Bledsoe
Julia Boekelheide

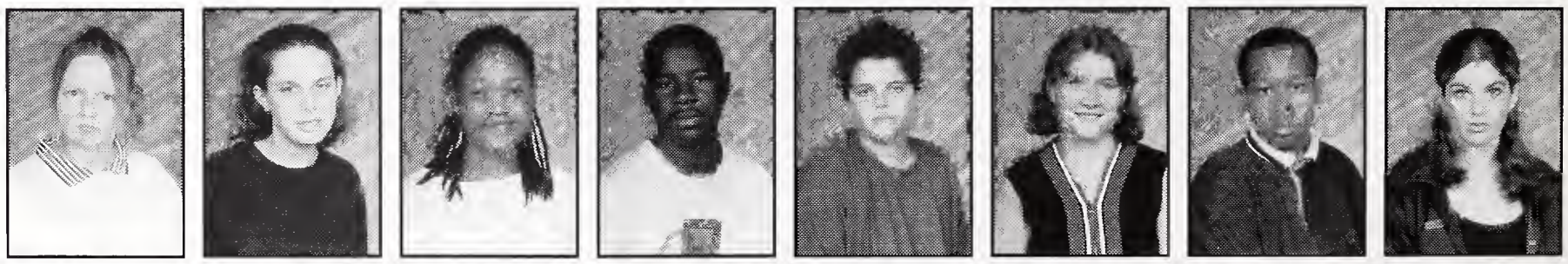

Juliet Bonczkowski
Michelle Bonner
Viengnakone Bouaphavong
Ian Bowen
Noah Boyer
Frank Boykin
Juanita Boykins
Jonathan Brandon

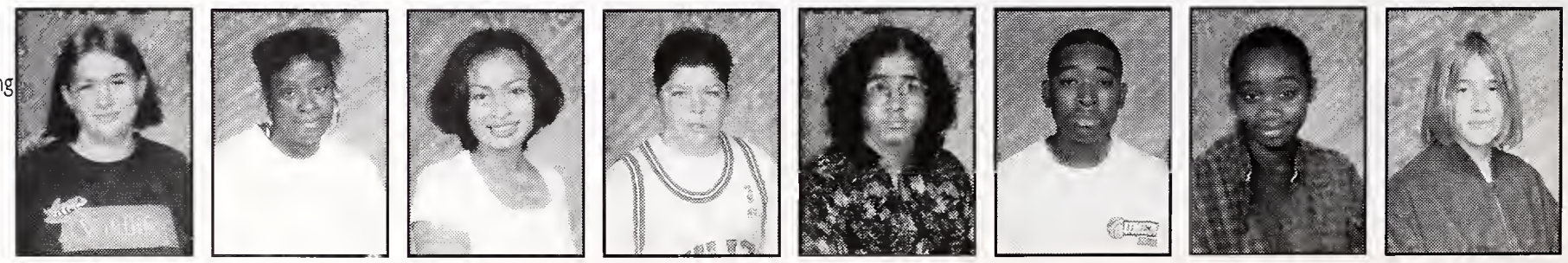

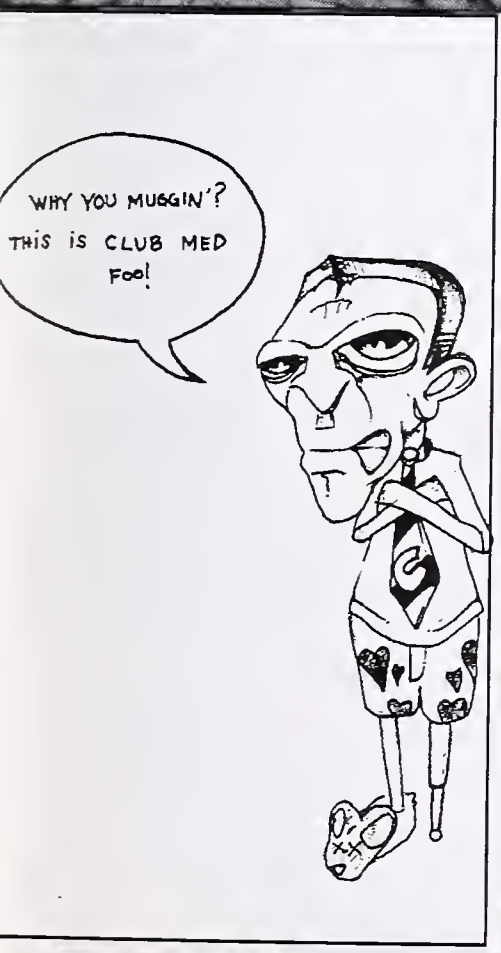

Danielle Breland
Forrest Brennen
Sarah Brett
Simone Brooks
Aku Brown

Andrea Brown
Dejah Brown
Mia Brown
Milo Brown
Cody Buehl

Michael Bullman
Lillian Burnett
Damien Burns
Lief Bursell
Raven Burton

Latasha Calhoun
Galen Callaghan
Chris Cand
Ahmad Cannon
Djuan Carlisle

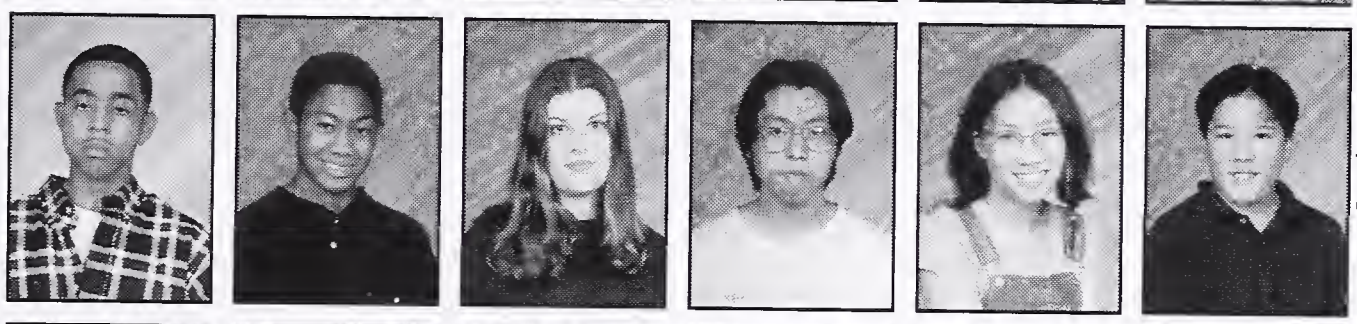

Hollis Carr Iii
Justin Cary
Heather Caughron
Tin Sing Chak
Coralie Chan
Richard Chew

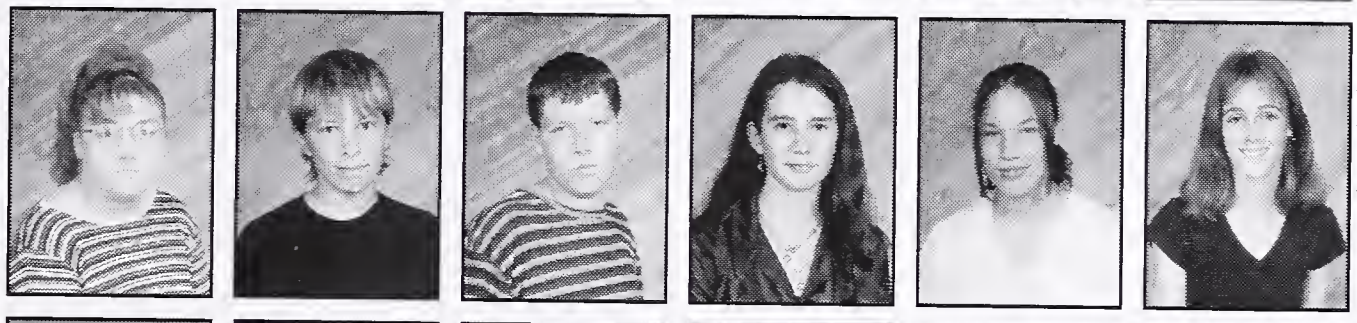

Kiara Chrisentery
Joseph Christiano
James Church
Sarah Church
Melissa Clayton
Elana Cochran

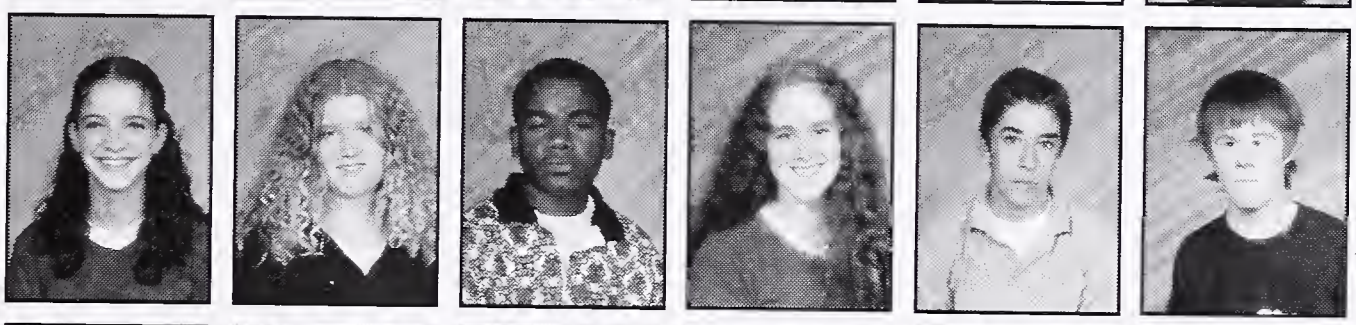

Elena Cohen
Sarah Cohen
Alex Condon
Stephanie Cone
Patrick Conrad
Jonathan Cool

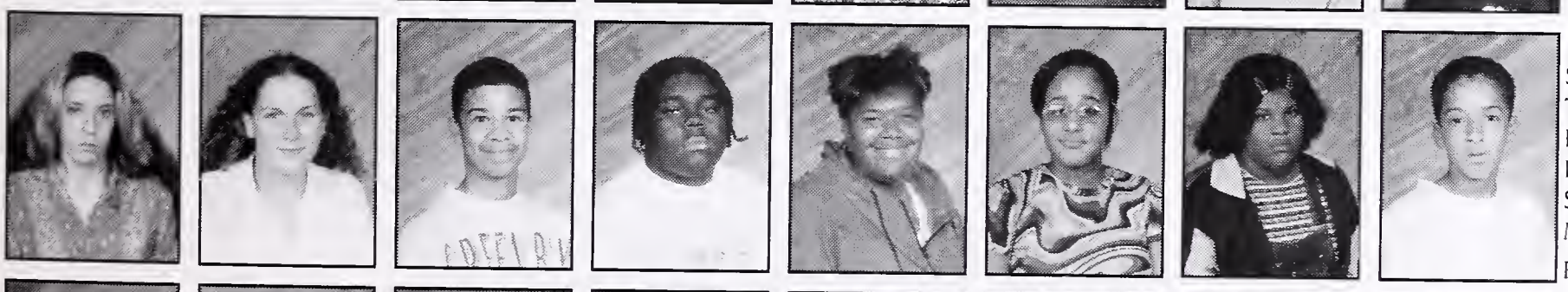

Rachel Cooper
Stephanie Corr
Timothy Council
Dimitri Cox-Jenkins
Bianca Cravens-Brown
Shayla Crudupt
Monique Cunningham
Ronald Curtis

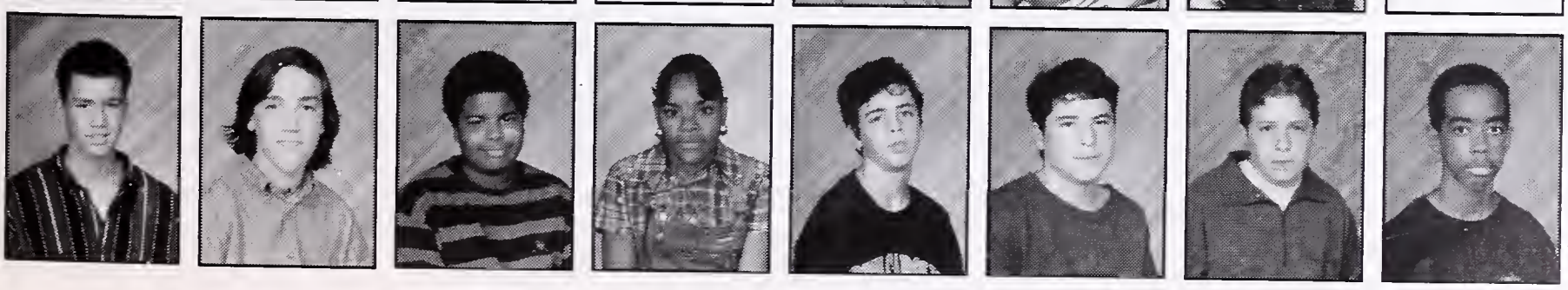

John Dabrowski
Jeremy Dalmas
Andrew Darby
Acuenetta Davis
Emory Davis
Ethan Davis
Joseph Davis
Ryan Davis

Selica Davis
Stephen Davis
Ashante' Dell
Maurice Delmer
Jonathan Diamond
Daveed Diggs
Sarah Dodd
Allison Doolan

Carmalita Doss
David Doubley
Kathleen Doyle
Eric Drues
Asheena Drummer
Myrina Drummer
Jessie Dryden
Jesse Dunne

Phung(Annie) Duong
Keiha Edwards
Latashia Edwards
Rashod Edwards
Emily Ehrlich-Gruber
Muhammed Elbgal
Serina Elliott
Elizabeth Ellsworth

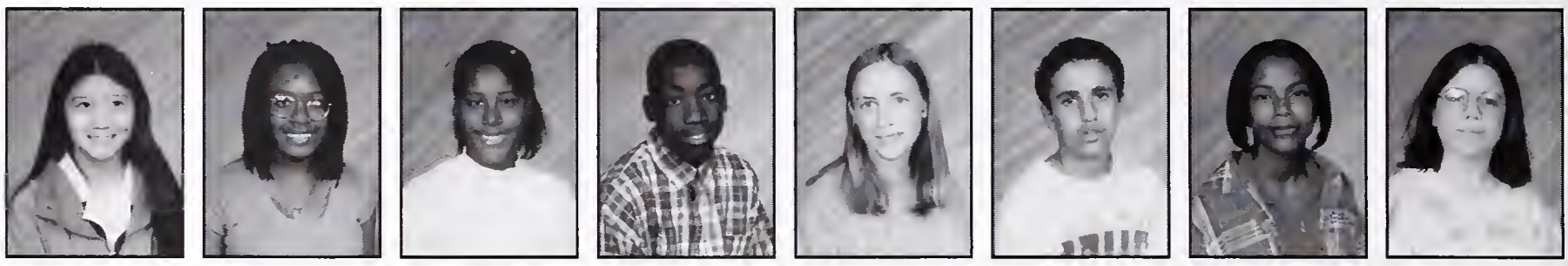

Amber Engle
Rachel Ernst
Chadd Everone
Mairum Falcirolli
Rebecca Falik
Andrew Fan
Sergio Fare
Brendan Farrell

Nathaniel Feeley
Rebecca Feller
John Ferguson
Ryan Figueroa
Jacob Fiss-Hobart
Daniel Fitz
Matthew Fitzgerald
Arianna Fleischman

Eryn Fleming
Shakila Flentroy
Caroline Fletcher
Ignacio Flores
Kathleen Flynn
Jessica Forbes
Walter Ford
Sheenah Fortune

Michael Francis
Carla Frank
Kyoko Freeman
Gerber Friely
Meghana Gadgil
Lilah Gamble
Ebone Gandy
Danielle Ganes

Norma Garcia
Jame Garon
Nicole Gibbs
Robert Gillies
Marcus Glass
Dylan Glover
Alexa Goldstrom
Enrique Gonzalez

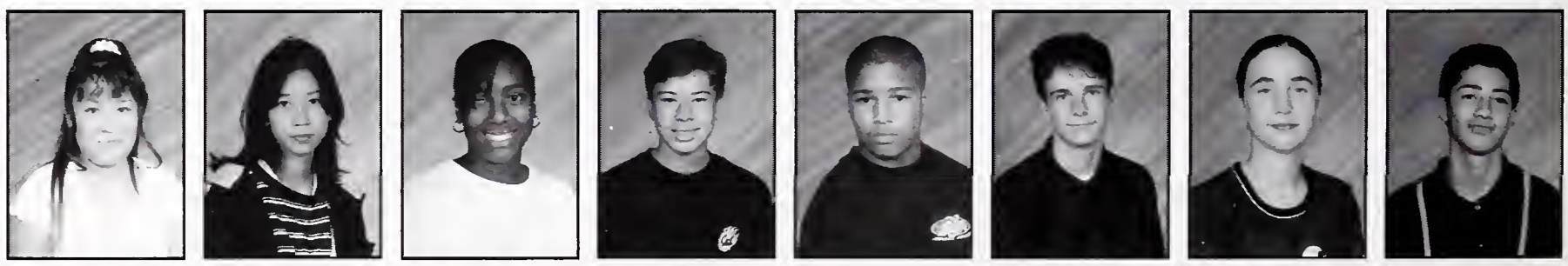

Erik Gonzalez
Mayra Gonzalez
Rebecca Goodin
Maria(Katy) Goodman
Andraya Gough
Joseph Graly
Marcus Graly
Joshua Gray

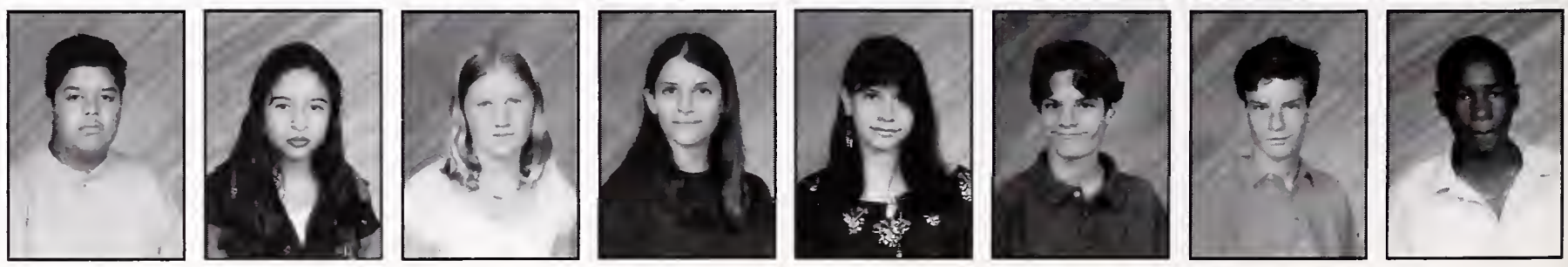

Eric Gruen
Eric Grunwald
Eric Grunwald

Pilar Guillory
Michael Haller
Finnegan Hamill

Ronral Hamilton
Elizabeth Hampton
Andrew Hanauer

Ebonee Harden
Brandon Harrington
Demetrius Harris

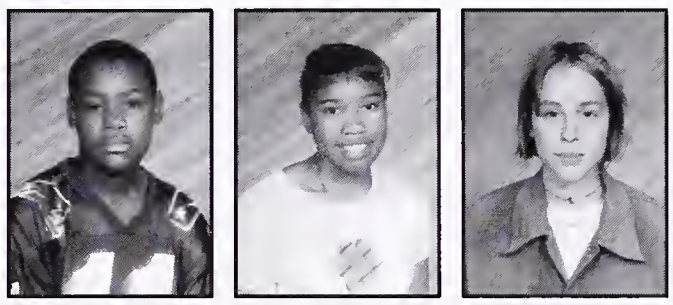

Denevin Harris
Lakesha Harris
Angelina Harrison

Brie Hassall
Hana Hayashi
Lonzell Hayes

Ari Heavner
Ruth Helms
Tamara Henry
Shi Yee Her
David Hernandez
Gustavo Hernandez
Adrian Hill
Karin Hilton

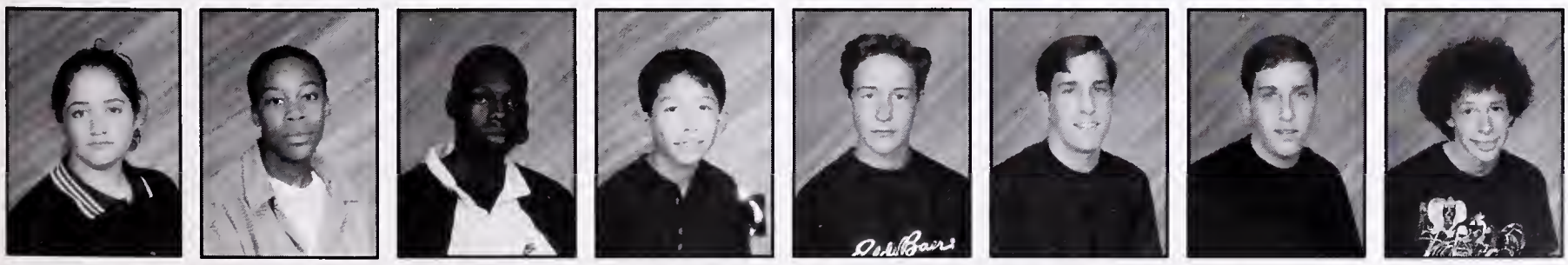

Suzanne Himelstein
Aisha Hollans
Jason Holman
Ivan Holmes
Dean Horner
Jonathan Houser
Matthew Houser
Warren Howe

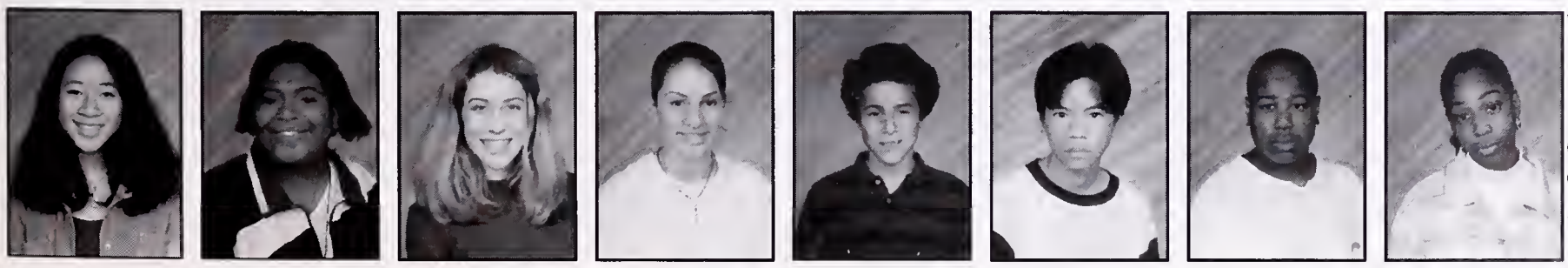

Vivian Hsu
Ennieve Hubbard
Danielle Huber
Lauren Hubner
Conor Hughes
Quyen Huynh
Alvin Jackson
Lynndra Jackson

Melise Jacob
Louis Jacobs
Meredith Jaeger
Jennifer Jahoda
Kamilah Jeffrey-Parker
Gabriel Jen
Sally Jenkins-Stevens
Gagandeep Jhitta

Annie Johnson
Anthony Johnson
Daphnye Johnson
Davis Johnson
Deidra Johnson
Dennis Johnson
Larisa Johnson
Marcus Johnson

Ray Johnson
Nicole Johnston
Jermon Jones
Zreata Jones
Jacob Kardon
Sugi Kardon
Molly Kauffman
Kristen Kaufman

Kevin Kelly
Curran Kennedy
Karen Keovongsa
Amber Key-Gibson
Neda Khounchanh
Chi-Yeobi Kim
Eric King
Latasha King

Jessica Kline
Eleanor Knecht
Timothy Knight
Nathaniel Knight-Chow
Kristen Komendant
Valene Kuan
Chiedza Kundidzora
Matthew Kweder

Bao-Xia Kwong
Siobhan Langlois
Shawana Lazarus
Tin Le
Vi Le
Trinity Leclear
Jeffery Lee
Joyce Lee

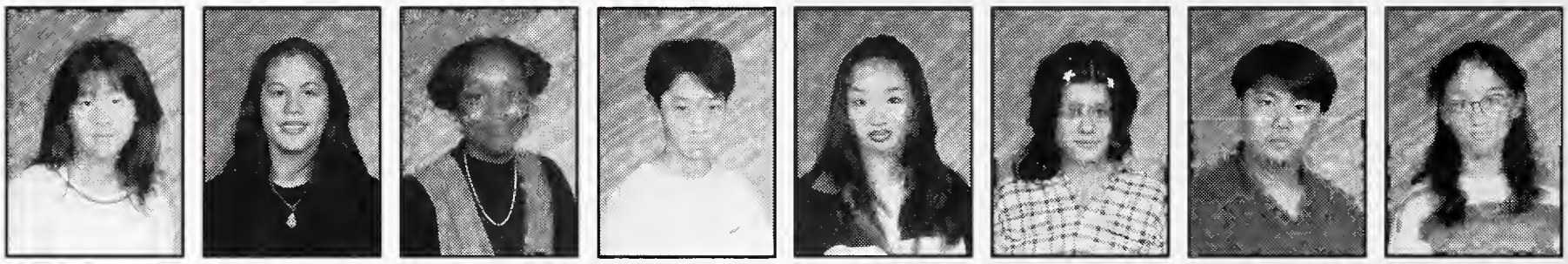

Maurice Lee
Phillip Lee
Rachel Leff-Kich
Chin Leung
Danielle Levinson
Justine Lewis
Feng Li
Tung-I Lin

Sabrina Linhart
Louie Lock
Shaun Logan
Aaron London
Melissa Long
Gisselle Lopez
Christopher Lopez-Cepero
Rudolph Love

Niranh Luangrath
Lorilie Luis
Anna Lutzky
Colin Lynch
Aja Macklin
Claire Maclauchlan
Claudia Maldonado
Mehdi Malek-Ahmadi

Numbed by the large amount of fun she's just had, Jessica can only smile and nod.

Ian Mallett
Miguel Maravilla
Dollar Food Donation
Ruth Marcus

Hannah Margulis-Kessel
Anna Martin
Dennis Martinez
Rhyan Mattews

Levoy Maugh
Thomas Mayer
Joel Mc Enroe
Katherine Mcalpine

Andrea Mcbride
Kiri Mccart
Faris Mcclain
Dejuan Mcdonald

Noelle Mcghee
Bridget Mcgrath
Veronica Mcgraw
Brittany Mcintosh
Claire Mcmurtry
Bridget Mcsweeney
Sennai Mebrahtu
Mayra Menodza

William Mendoza
Thor Miao
Sarah Michell
David Miksza
Michael Miller
Sarah Miller
Tamara Miller
Theresa Miller

Wyatt Miller
Jessica Minasian
Emie Mitsuno
Jayanti Monclus
Hermilo Monroy
Dobromir Montauk
Zachary Moon
Daniel Moore

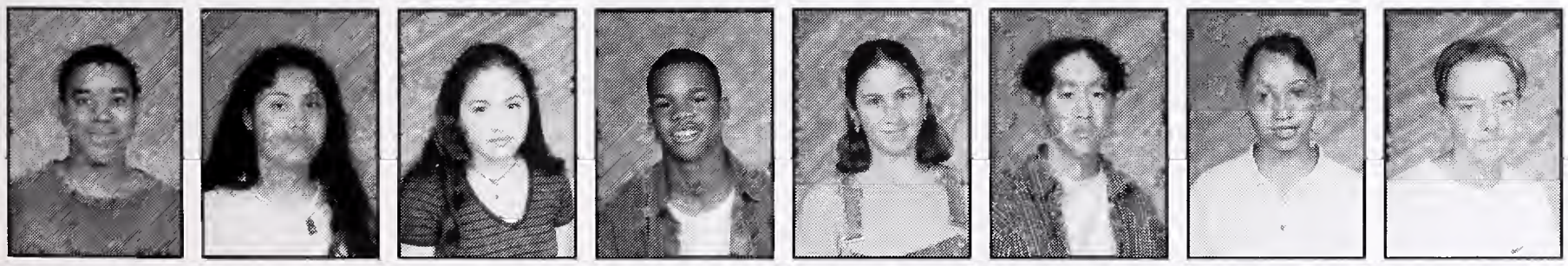

Jonathan Moraven
Judith Moreno
Mary Carmen Moreno
Ishmeal Morgan
Alanna Morganti
Ariel Morimoto
Autumn Morris
Christopher Morris

Ebony Morris
Melinda Muller
Jose Munoz
Uriel Munoz
Ghina Nabong
Lauren Nagel-Werd
Umar Nassirruddin
Anders Nelson

Darren Nelson
Lee Nevo
Lionel Newman
Cuong Nguyen
Dung Nguyen
Trang Nguyen
Terry Nham
Kimada Nia-Showers

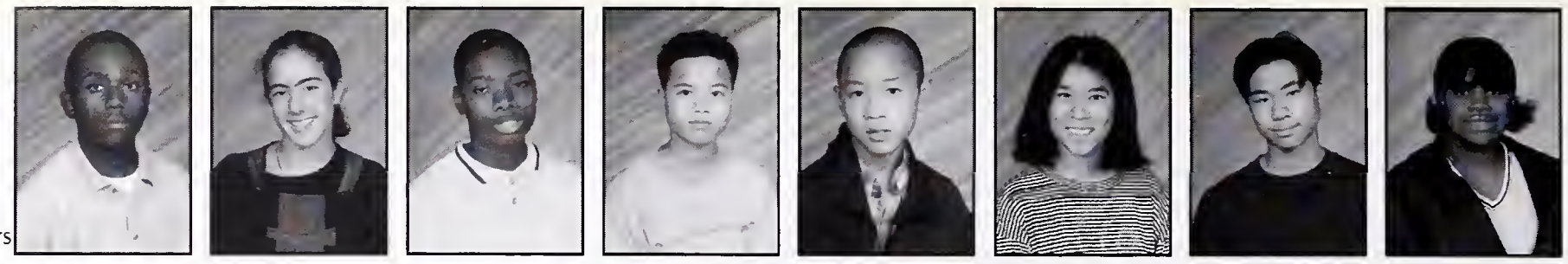

Austin Nichols
Jerry Nichols
Max Nichols
Shane Nido
Kabu-Yula Nietschmann
Takuma Nishiike
Peter Noble
Joaquin Noguera

Andrew Oldham
Rhiannon O'Leary
Mancho Oliver
Jose Ortigoza
Erik Palmer
Ariana Paniagua
Olivia Parker
Megan Parkinson

Cheron Partee
Jabris Patterson-Black
Chrystal Pecot
Jessica Pemberton

Die hard parkers refuse to leave their turf for the sun and surf.

Borin Peng
Daniel Perales
Gabriela Perez
Maritza Perez

Norma Perez
Andre Perkins
Alana Perley
La'Resha Peters

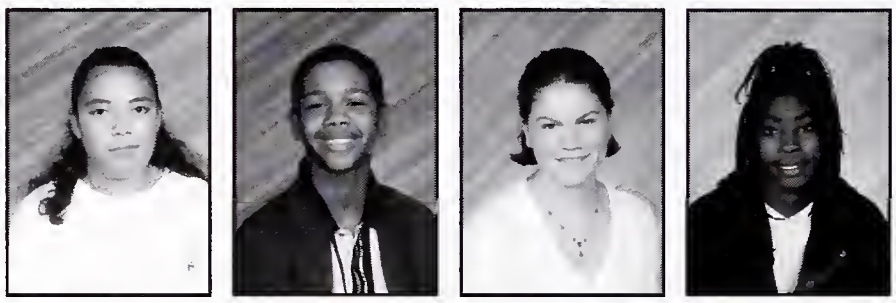

Dominica Phetteplace
Reynaldo Phillips
Rochela Phillips
Ildiko Polony
Pranomphone Pradachith
Jenny Quay
Evelyn Quesada
Julien Raffinot

Daniel Ramirez
Nuvia Ramirez
Christopher Raymond
David Reed
Michael Reed
Vanessa Reed
Mathilda Regan
Wallace Richards

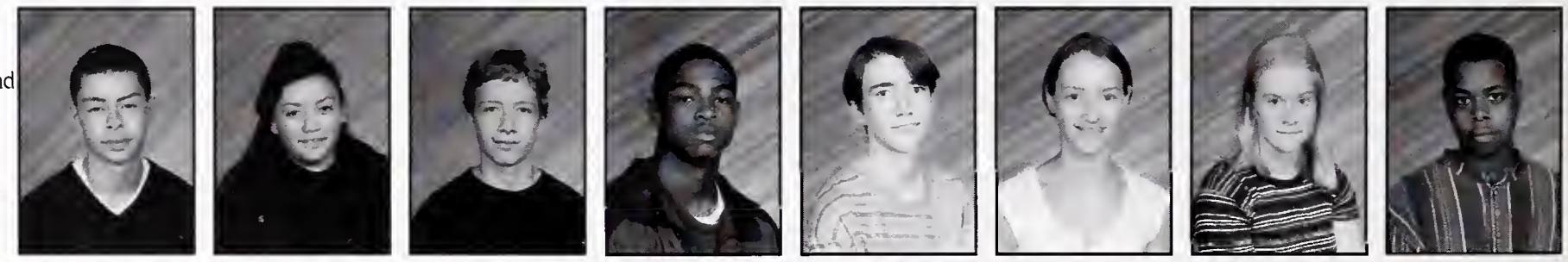

Kelly Richardson
Keitha Richey
Berny Rivas
Daryl Robinson
Kayla Robinson
Edin Romero
Oscar Rosas
Noah Rosenthal

Katharine Ross
Ruth Ross
Sutapa Roy
Nina Rudnick
Marie Rutherford
May Saetern
Chane'L Samuel
Gustavo Santillan

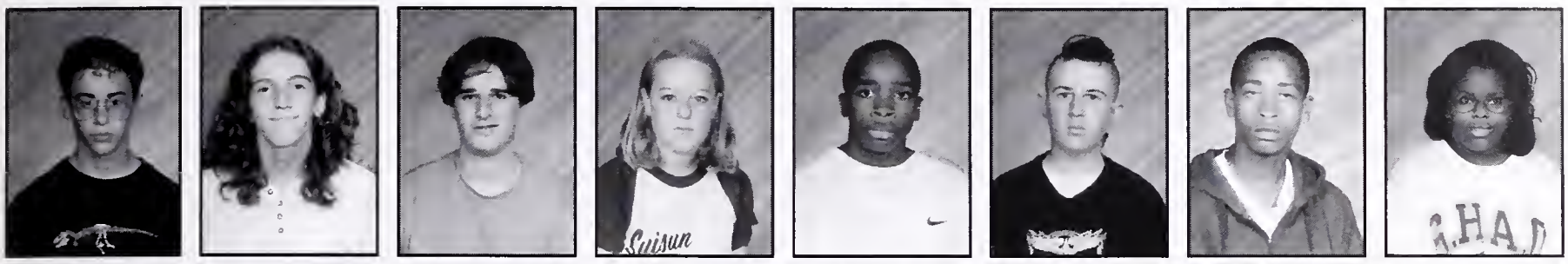

Adam Schliff
Loren Schmidt
Zack Schneider-Mates
Tania Schrag
Michael Scott
Zachary Scott
Niles Seawood
Tina Secrease

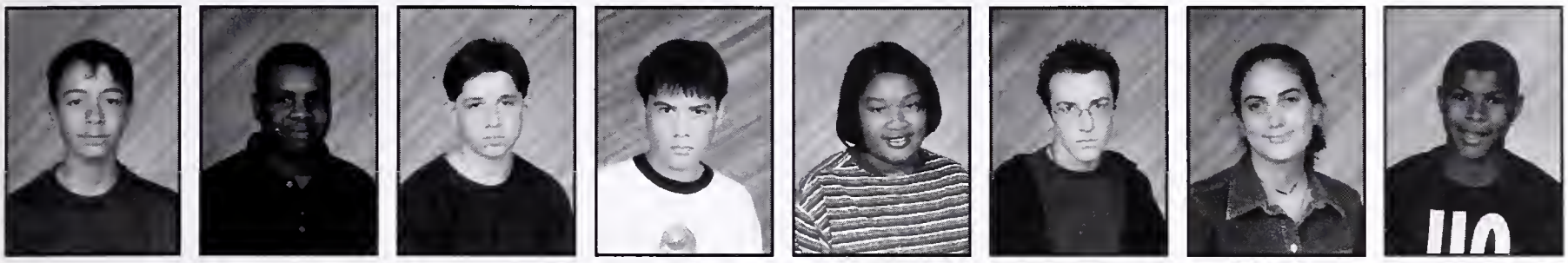

Guyve Shalileh
Hashani Shelton
Benedict Siegel-Miller
Evan Siegemund
Shelima Simmons
Owen Sims
Vanessa Sinai
Kwame Sizemore

Savanne Skeiton
D'Andre Smith
Eleanor Smith
James Smith

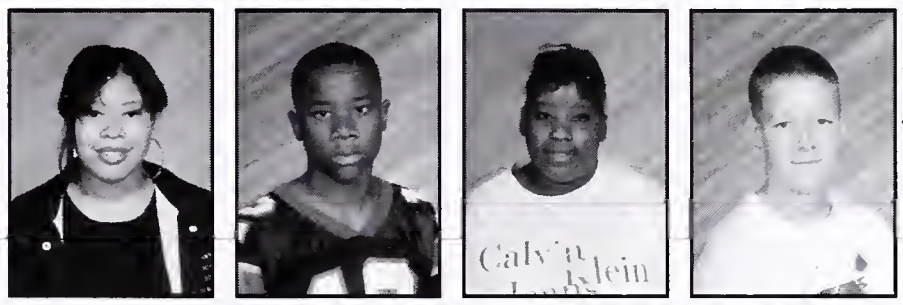

Lindsay Smith
Monte Smith
Shovon Smith
Thomas Smith

Kathrine Snell
Eric Snow
Nubia Solomon
Anousone Songkham

Miriam Sorell
Jessica Sperber
Keith Stephens
Terrance Stitt
Caitlin Stone
Alison Strachan
Takiah Stroman
Damien Stuart

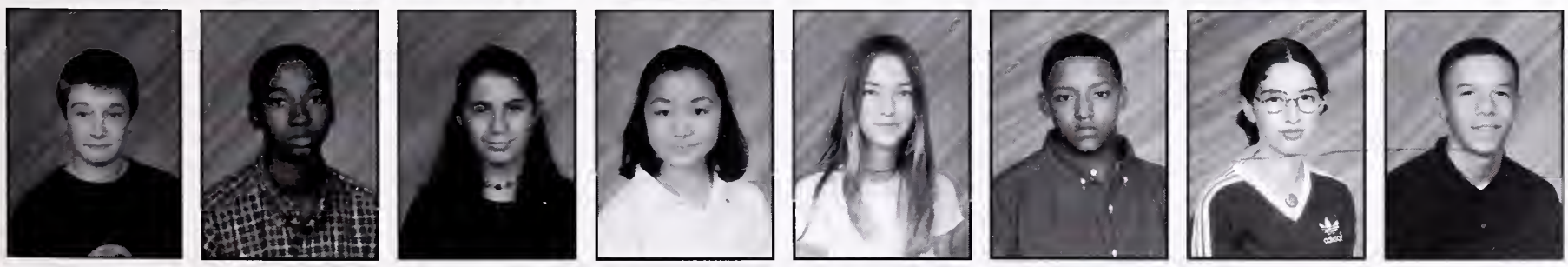

Ian Stumpf
Trejay Stutts
Naomi Taback
Kimberlie Takakuwa
Lilia Tamm
Jordan Tara
Robin Tarter
Maurice Taylor

Stanley Taylor
David Telles
Eric Tenbroek
Susanne Tennant
Cassandra Tesch
Jamila Thomas
Cristyn Tiffany-Chee
Benjamin Topel

Jimmy Tran
Loan Tran

Dana Troy
Sara Trueblood

Evan Turley-Anderson
Zazu Turnshek

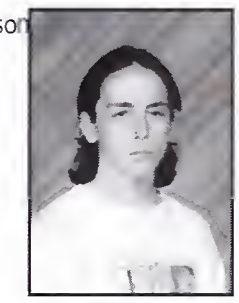

John Tyler
Morgan Tyler

Rodrigo Ubillus
Chidebe Ude

Somphone Vayakone
Pradeep Velvadapu

Freshmen Interviews

What do you think of B-High?

-It's different-It's cool-Friends-Lunch!-I don't know-Nothing-Classes-Open campus-Diversity-Hoop squad.

What would you do to make the class of 2000 tight?

-Prepare/Organize-Make spirited-I don't know-Can't make it better, it's already tight-It's already the best-Have more people like me-Get louder.

What do you think of the Upperclassmen?

-Much respect-50/ 50-Just like everyone else-Don't care-Most of them are nice-Pretty cool-They're alright.

Khampiang Vongphachanh
Syvilai Vongphachanh
Heather Wagner
Amaya Webster
Rebecca Weissman
Natalia Wierzba
Jerome Wiggins
Isaac Wilcox

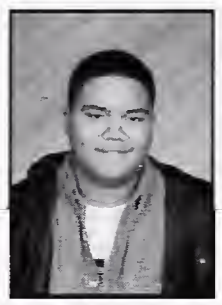

Benjamin Wilkins-Malloy
Doran Williams
Jenae Williams
Tyrone Williams
Lia Wilson
Teresa Wing
Laura Winnacker
Darron Winters

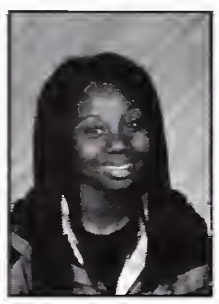

Anna Wolfe
Stephanie Wong
Jasmine Woo
Timothy Woodard
Shemia Woods
Crystal Wright
Nicole Wright
Yixing Xu

Emilliano Yarborough
Henry Yee
Ha-Yovel Yisrael
Marlana Zakon
Meskerem Zawde

Tracy Zedeck
Yan Zhu
Paula Zimermann
Julia Zolinsky
Evan Zubritsky

So we end this section of our pictoral essay with a brief description of our poor and pathetic wage slaves: the freshman. They are the serfs in our our society, the untouchables, the inferior, the most base and crude in our (Under) class system. Yes we do appreciate them for they bring us hours of joy through torment and mockery. Eggs, water baloons and even the occasional coconut, they all end up in the surprised faces of those fallacious freshman. But that's fine. Here on our little island paradise we just consider that initiation. No society would be complete without a sect of uncultured, tasteless wanna bees. So to the pitiful peasants of our paradoxically egalitarian island society, we the scribes and historians, bid you adieu, and laugh in your face for now. Someday you too will be able to subjugate an inferior class and chuckle at the thought of their very presence.

SOPHOMORES

Amina Abdulbaki
Florinda Abner
Sonia Abrams
Mario Acosta

Alexander Acuna
Megan Adair
Deandre Adams
Erik Adams

Junis Adams
Marie Adams
Douglas Ader
Ananda Admiral

Salahadeen Ahmed
Stephen Akana
Herbert Alarcon
Oscar Alcocer

Did I just get stood up?

Dana Alexander-Johnso
Nora Allen
Tamara Alvarez
Ruggia Amjad
Ethan Anderson
Christina Appleberry
Robin Applewood
Violet Araiza

Nathaniel Areceneaux
Sandra Argueta
Javier Armas-Cardona
Nigel Armour
Amir Aslam
Avram Baer
Jesse Bahrenburg
Lydia Baillergeau

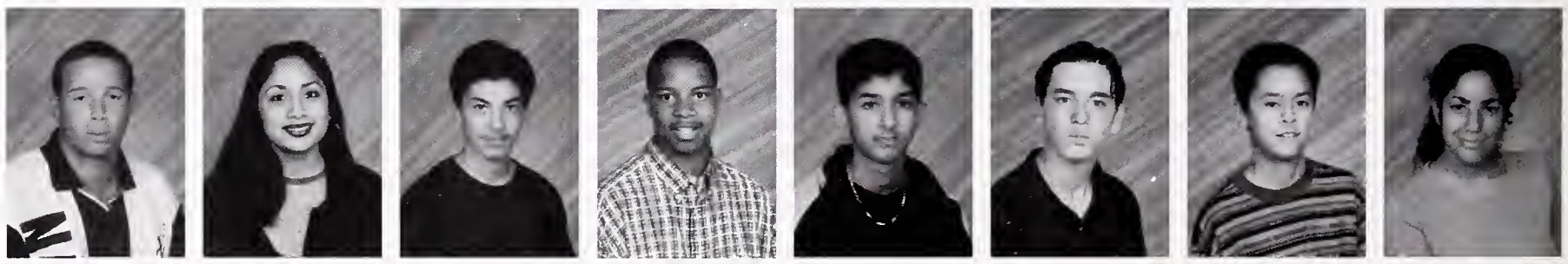

Hasani Barnes
Moises Barragan
Sean Bartmasser
Joseph Barton
Raphael Baskerville
Arash Bayatmakou
Joanna Bean
Bonnie Begusch

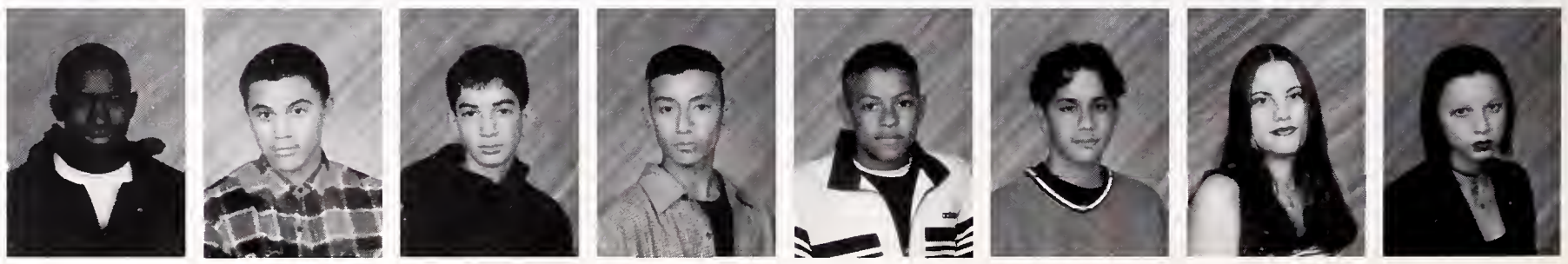

Laura Bekes
Aytan Benaderet
John Benedict
Gabrielle Biase
Mara Binkov
Sonya Binnewies
Rachel Bloom
Sarah Bloom

John Bloomsburgh
Edward Bobrovitsky
Lily Boe
Stephanie Bolden
Kolin Bonet
Betty Booker
Matthew Boudreaux
Nicholas Bradley

Damn right you did!

Tedral Bradley
Rebecca Brewer
Shamaya Brewer
Hilary Brimhall

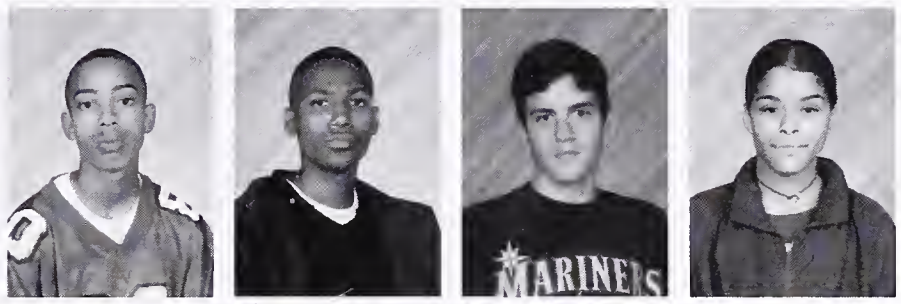

Jason Brooks
Desmond Brown
Zachary Brudno
Heather Bulhozer

Victoria Burkett
Keliegh Burks
Bryan Butterfield
Joshua Carman

Shayla Carraway
Sabrina Carrington
Cameron Carr-Johnson
Chantell Carr-Therol

Dion Caruso
Jermaine Chapple
Hilda Chavez
Christina Chen
Paul Chen
Yong Chen
Margaret Cheng
Ann Chernicoff

Amanda Cherrin
Johnna Christopher
Benson Chu
Gabriel Chytry
Travis Cintron
Glenn Clark
Geovanny Claros
Brandon Cleveland

Tamika Cole
Janique Coleman
Robert Collignon
Brenna Condon
Kiana Cook
Manuel Cooper
Crystal Copes
Angelina Corbett

Andrea Cordova
Rachel Cortez-Earles
Yewandae' Coulter
Shauna Crawford

Zachery Croswhite
Corianne Crudupt
Michelle Crump
Francisco Cuevas

Kevin Cunningham
Erin Cusick
Nathan Dahl
Lesha Daniels

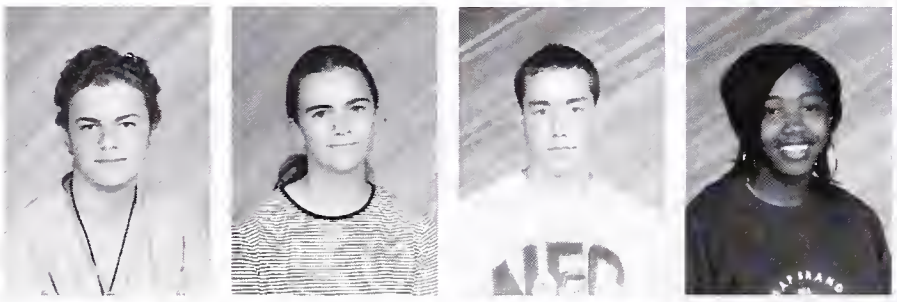

Joshua Daniels
Jamie Darden
Ryan Davidson
Adisha Davis

Coriel Davis
Justin Davis
Neomi Davis
Ramon Davis

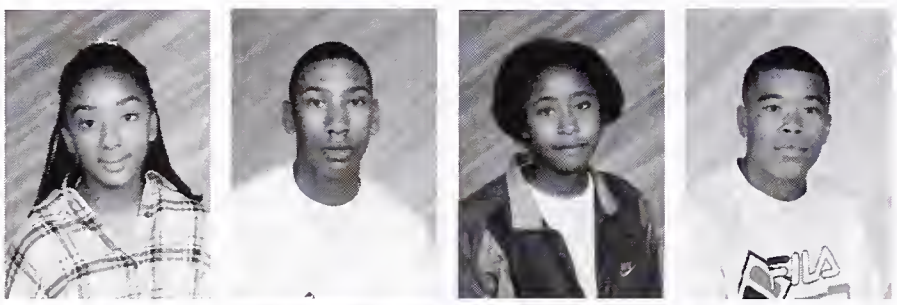

Tiffany Davis
Sherrill Davison
Frank Dayce
Delois Dean

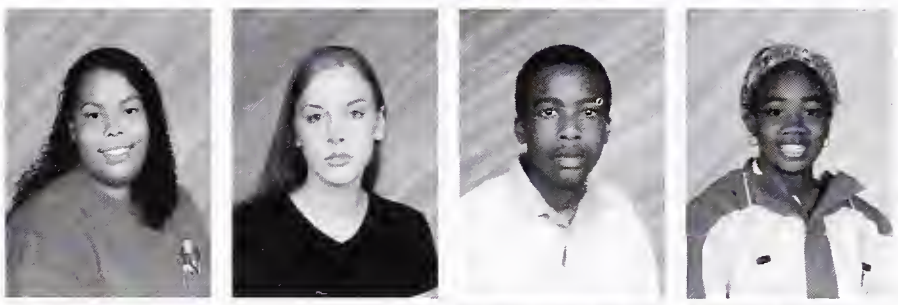

Colin Deans
Olivia Degenkolb
Elizabeth Degoff
Jagdeep Deol

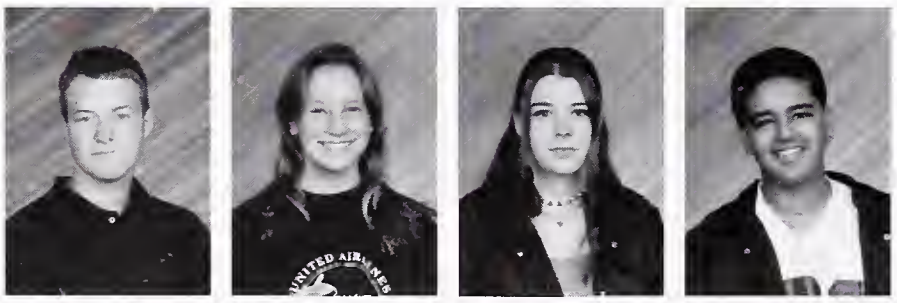

Sarah Deraadt
Nathan Detro
Norma Dianderas
Kelly Dickinson
Xuan Diec
Zachary Diener
Desiree Dodd
Eric Donaldson

Desiree Donaville
Nadirah Dotson
Michael Douglass
Sonia Douglass
Michael Drapeau
Anne Dresbach
Robert Driskill
Trung Du

Isaiah Dunbar
Judah Durham
Phalyn Dusenberry
Tobias Eagle
Lionel Eason

Julie Easterday
Jason Edington
Myesha Edwards
Onesha Edwards
Evan Elliott

Kassa Elliott
David Ellsworth
Harmony Ericsson-Bey
Sholeh Esmaili
Luis Espinoza

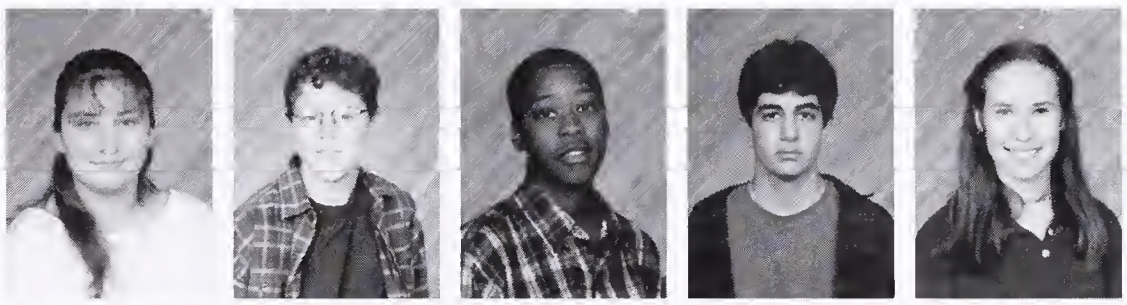

Silvia Espinoza
Daniel Etcheverry
Soni Evans
Armin Fardis
Marie Farneth

Richard Faszholz
Jamaal Felder
Rebecca Fell
Casey Ferrell
Emily Ferrey

Thomas Ferrey
Trenika Fields
Jillian Filipek
Carrie Finch
Aram Fischer

Peter Fisher
Sequoia Fisher
Krystal Floyd
Regilene Forakis
Lee Ann Ford

Erica Franco
Eric Franklin
Rebecca Franzen
Emmanuel Frausto
Ronald Frede
Heath Friedland
Julian Frost
Ronisha Fuller

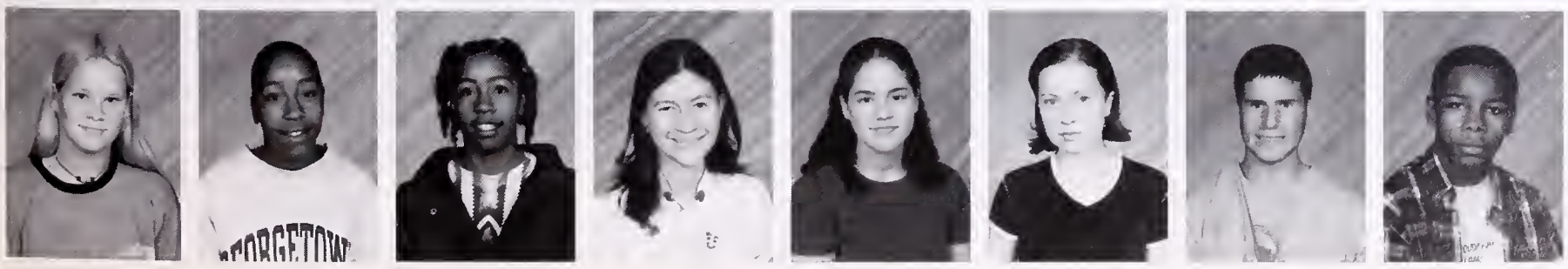

Clara Funk
Cindy Galloway
Windy Galloway
Maria Garcia
Megan Garcia
Faye Gault
Peter Gerritz
Brandon Gladney

Elishama Goldfarb
Tamara Goldin
Jesse Goldlink
Jennifer Gonzalez

Sandra Gonzalez
Nathaniel Good
Megan Gordon
Maricela Graciliano

Annie-Wise Gray
Jonah Gray
Brandon Green
Ashley Greene

Daniel Greenman
Evita Gregory
Micah Griffith
James Grossman

Dennetta Guess
Bach-Tuyet Ha
Katherine Hallinan
Marrissa Hamilton

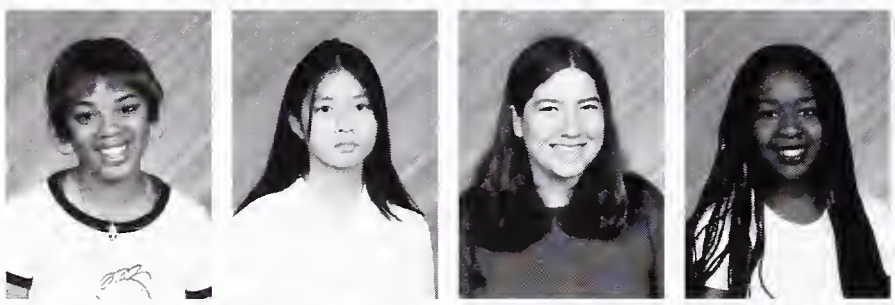

David Hampton
Kun-Woo Han
Mika Handelman
Isaac Hansen-Joseph

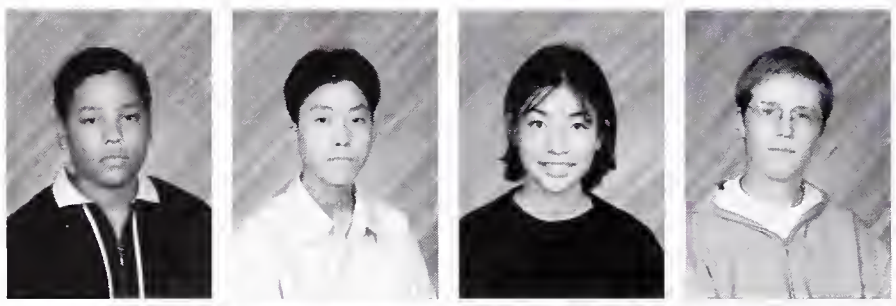

Ewunike Hanson
Katherine Hanzo
Anneka Harper
Abdulah Harris

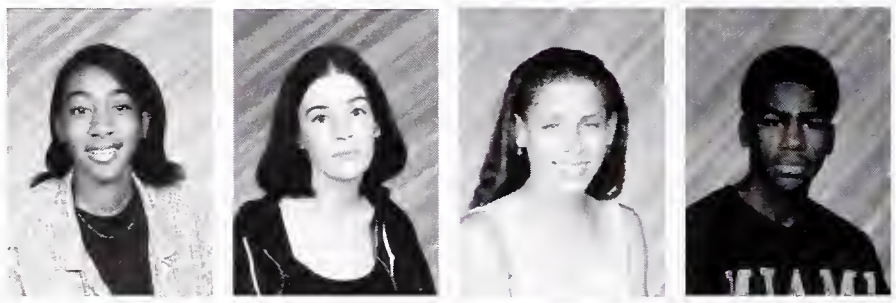

Duriel Harris
Max Harris
Jenika Hatcher
Jamelia Haynes

Jane Hegarty
Emily Helliesen
Guadalupe Hernandez
Ingrid Hernandez

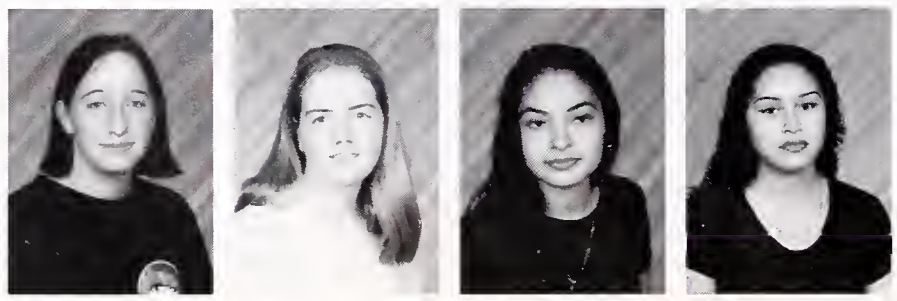

What Do You Think About Sophomores?

~"Haa haa haa, who?" Chris (96).
~"They're f***ing small and annoying," Tom(97)
~"Booty!" Chloe (98)
~"I dare all you fools to say where you live," Seth Shonkoff (99)
~"You know where I live, you little punk," Mike (97)
~"I like all the ones that are shorter than me (but I just can't find any)." Jake Bern (97)
~"I don't want to say anything stupid," Mahrang (99)
~"They wear too much makeup," Jon (97)
~"They're sophomoric," Lisa (85)

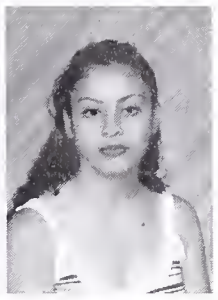

Lucila Hernandez
Nidia Hernandez

Merrit Hickman
Mechelle Hill

Tiffany Hill
Olisha Hodges

Scott Holmes-Schambela
Simone Hoover
Zaynab Hornesby-Rahim
Johannes Hourula
Jonathan Howe
Dora Hsia
Julia Hughes
Sheryl Hussein

Julius Hutchings-Ross
Katherine Issel
Yvan Itumiaga
Lasandra Ivy
Ovid Zirael Jack
Chatuluka Jackson
Jessica Jackson
Maclean Jackson

Whitney Jacobson
Caroline Jenkins
Arian Johnson
Daniel Johnson
Tanita Johnson
Naoma Johnston
Iesha Jones
Eugene Jordan

Sonya Jubb
Camara Jules
Erin Kagehiro
Sarah Kaner
Janice Kao
Brian Kataoka
Michael Kebret
Momena Kedir

Katherine Kelp-Stebbins
Jason Kendall
Jacque Kent
Christina Kerr
Bryan Kilgore
Se-Yun Kim
Brandon King
Cristina King

Jason Kirtman
Isiah Knox
Courtney Kolb
Rachel Konn
Bradley Kreit
Darian Lafoucade
Juleen Lam
Camille Langlois

Lily Langlois
Nicolas Lantz
Iris Lapalme

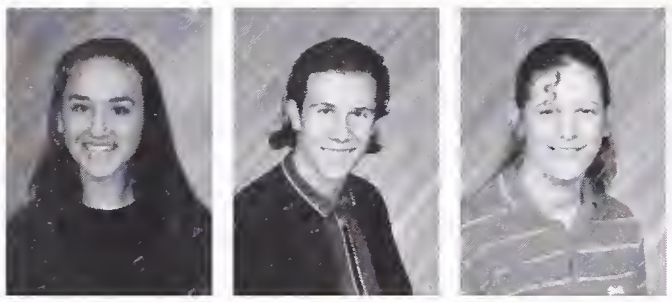

Hannah Laqueur
Ian Larry
Hannah Le

Cameron Leader-Picone
Andrew Lee
Chris Lee

Sung Lee
York Leung
Elizabeth Lew

Lucas Lewis
Manya Lewis
Precious Lewis

Kingman Lim
Morgan Linton
Kristy Lively
Edgardo Lopez
Brian Louie
Sharon Louisell
Andre Love
Shamisha Lowery

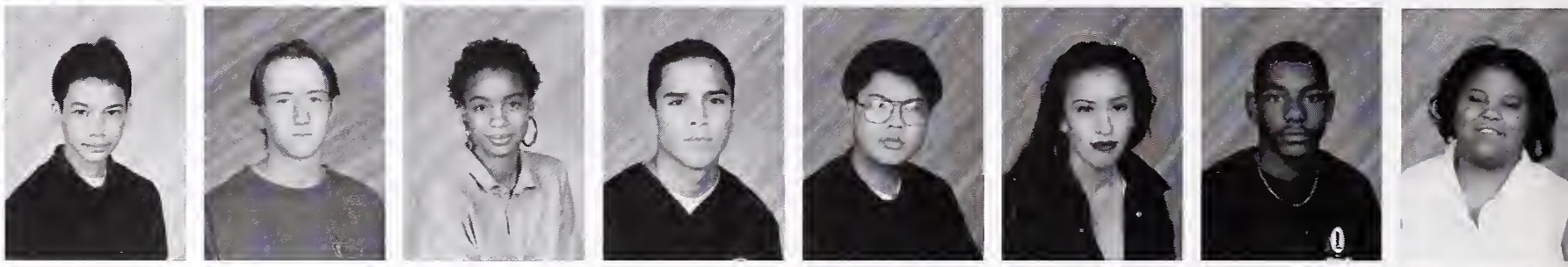

Amanda Lyon
Noelle Lyons
Eion Lys
Ronald Maddox
Megan Magnenat
Revelon Majeste
Diana Mallett
Jesse Manning

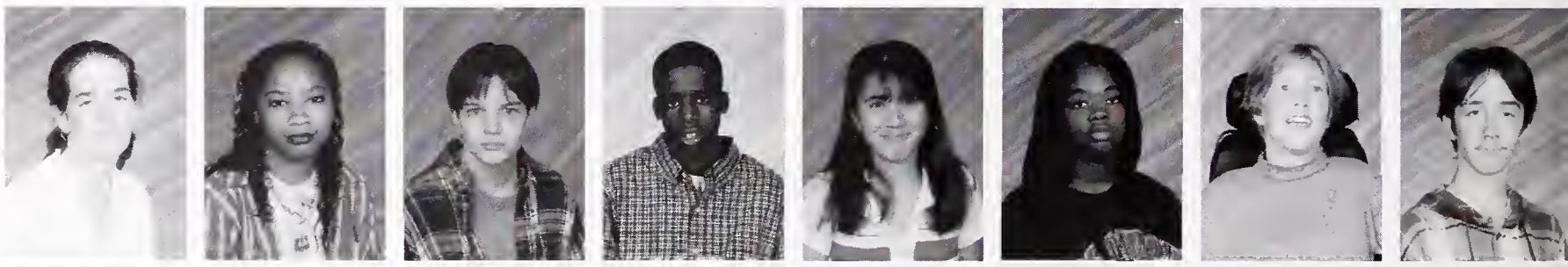

Sonia Manrique-Strombe
Michael Manuel
Maria Maravilla
Linda Marshall
Rhiannon Marsico
Leah Marthinsen
Nubia Martinez
Jacob Massler

Ryan Matsunaga
Chemarin Mayfield
Jenise Mays
Joseph Mccoll
Bakari Mccoy
Nikisha Mcgough
Zaid Mckie-Krisberg
Michael Mclaughlin

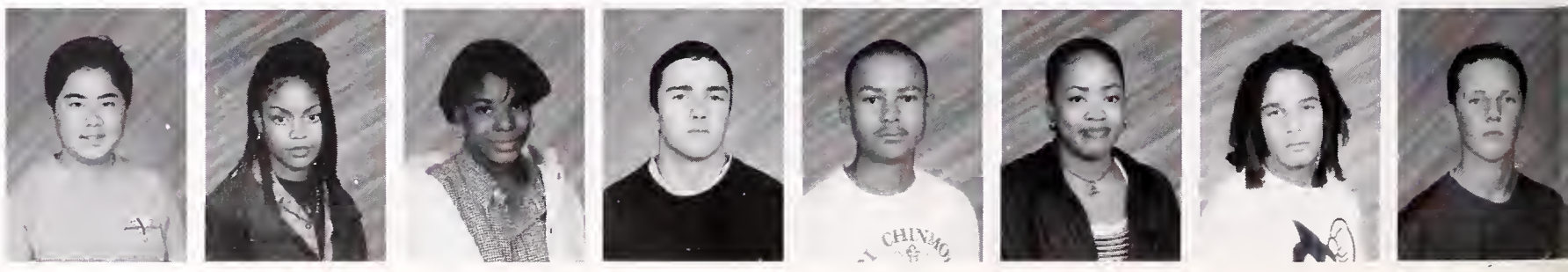

Jamie Mcmaryion
Anne Mcmillan
Gerardo Mejia
Sandra Mendez
Kathryn Messina
Mercel Meyers
John Michel-Ruddy
Ameerah Middlebrooks

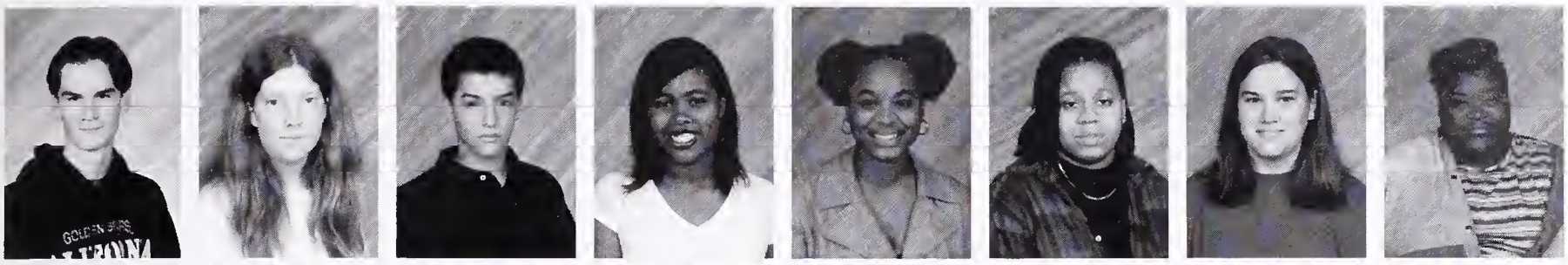

Johannes Mikkelsen
Emma Miller
Philipp Miller
Iman Mills
Monifa Milon
Melinda Milton
Elizabeth Minor
Shunta Mitchell

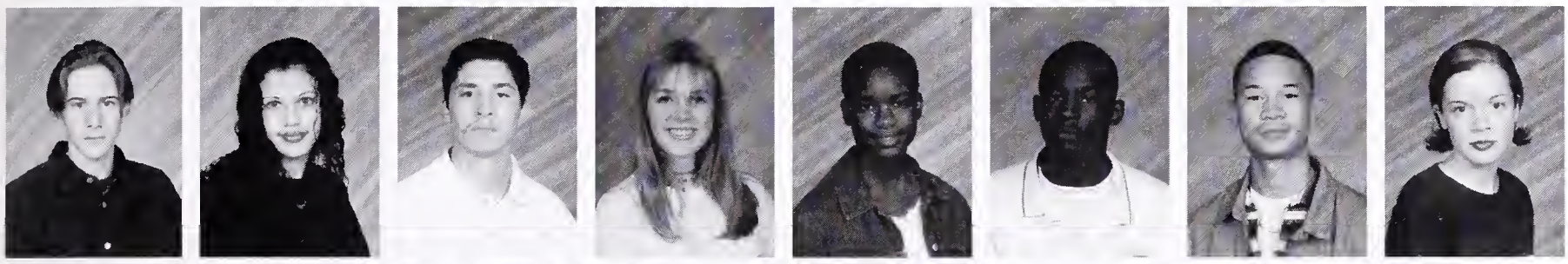

Matthew Mitschang
Rukmini Monclus
Jesus Monroy
Elizabeth Moore
Mnoa Moore
Noah Moore
Stephen Moore
Laurel Moorhead

Mayra Morales
Ignacio Munoz

Candace Murphy
Diana Negrin

Nicholas Nelson
Scott Nero

Nykhita Newman
Duong Nguyen

Hai Nguyen
Johnson Nguyen
Trang Nguyen
Chris Nimnicht
Sirona Nixon
Sarah Njuguna
Kimberly Noble
Casey Northern-Bloomen

Dermot Odeady
Justin Odom
Glen Ohlson
James Okeefe
Uchenna Okeigwe
Amye Ominsky
Juan Onate-Rasmussen
Jorge Orozco

Roxanne Osborn
Emily Owen
Maria Paez
Youza Pak

Kamisa Palmer
Dwight Parker
Angel Parra
Nyle Parrish

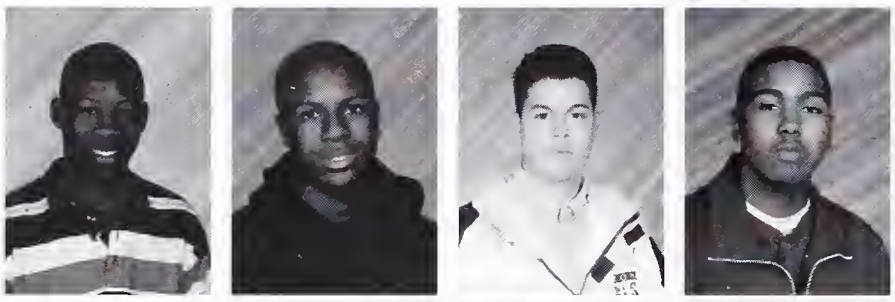

Thomas Parsley
Antisha Partee
Horacio Pastor
Priti Patel

Jason Patton-Orme
David Peeler
Boran Peng
Gerardo Perez

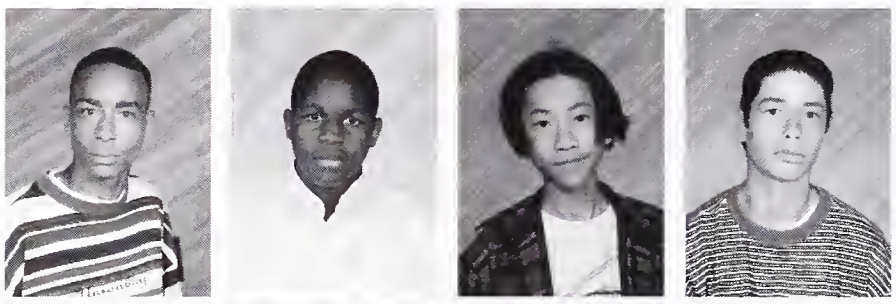

Damn! That jetski has straight bump!

Manuel Perez
Hazel Perry
Juwan Perry
Shawn Pfeil
Viet Pham
Ben Phillips
Ryan Phillips
Anne Philogene

Phouphet Phimsipasom
Lindsay Pian
Jascha Pohl
Billie Poindexter
David Pokorny
Noe Polanco
Logan Prather
Amelia Prather-Nahman

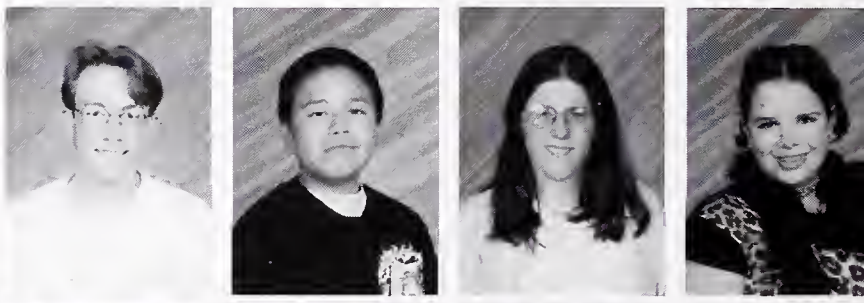

Rebecca Present-Thomas
Shannon Prichard
Johnny Pringle
Perry Pugh
Pratishtha Rajput
Antonio Ramirez
Lesly Ramirez
Jeanine Randolph

Moushumi Ray
Shaunnah Ray
Tahira Reliford
Gabriel Reyes
Robert Richert
Carolyn Riggs
Santiago Rizzo
Lauren Roberts

Ian Robertson
Molly Robertson
Erin Robinson
Janel Robinson
Keiar Robinson
Larisha Robinson
Larry Robinson
Rasheem Robinson

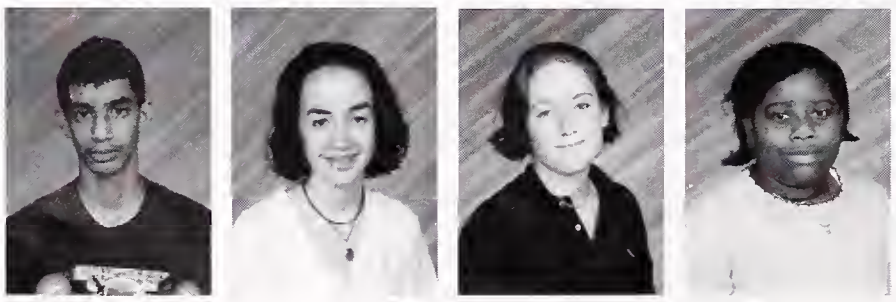

WHAT CAN WE SAY? THEY'RE SOPHOMOREOS.

We'll put it this way, at least they're not freshmen! That's the mentality on our little island. Sophomores are one step higher on our social food chain. They're pecked upon by the lords and ladies of the junior class and not even looked at by the senior class. At least they're not a threat to public health, like the freshman. On our island the sophomores occupy essential positions in the field of sewage treatment and other sanitary disposal duties. Even more important are the countless clerical and temp positions they fill. Who else would tally the amount of egged freshmen or inebriated seniors? Furthermore, freshmen aren't coordinated enough to endure the strenuous and calculated task of coconut fetching! Sophomores are the loyal servants of the upper classes. We'll pay them the utmost respect.....as long as these Jordans stay in pristine condition!

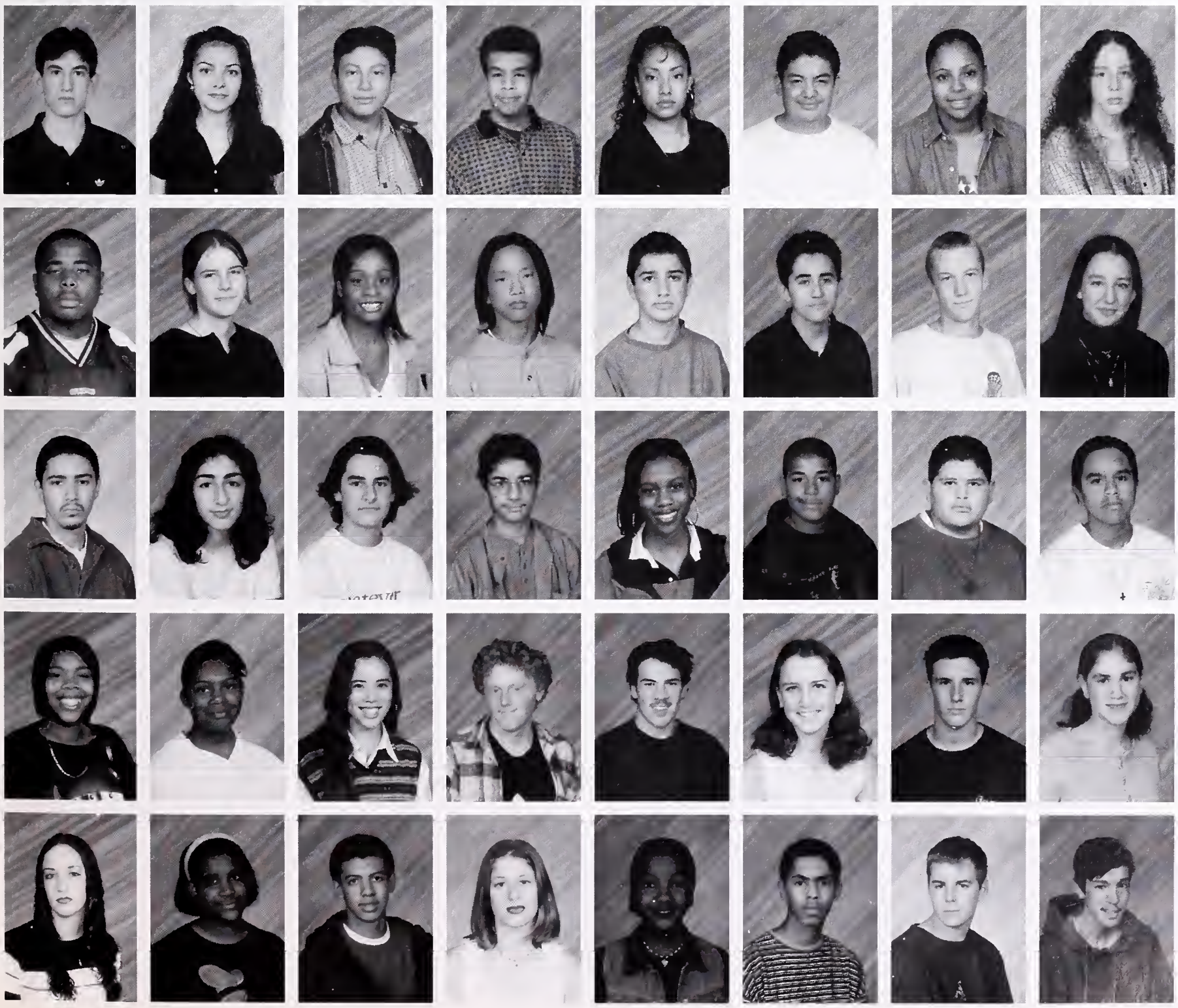

Daniel Rochmes
Alma Rodriguez
Hugo Rodriguez
Luis-Agustin Rodriguez
Mayra Rodriguez
Miguel Rodriguez
Brianna Rogers
Lorraine Rosenthal

James Ross
Katherine Rowland
Kenita Rowland
Louis Rubio
Jacob Rudolph
Mario Ruiz
William Russell
Sara Rutherford

Omar Sabeh
Mahrang Saeed
Nariman Safizadeh
Amir Sagha
Allana Samuel
Roemel Samuel
Francisco Sanchez
Osvaldo Sanchez

Kaiana Satterfield
Daena Satterwhite
Jamie Schenker
Jan Schiffer
Michael Schmidt
Rosa Schneider
Benjamin Schooler
Sarah Schwartz

Sarah Scollard
Keita Seabrook
Michael Seals
Lorianna Seidlitz-Freedma
Sadiyah Seraaj
Ismail Shareef-Perez
Morgan Sher
Charles Shiflett

John Shin
Seth Shonkoff

Betsy Shyu
Matthew Siegel

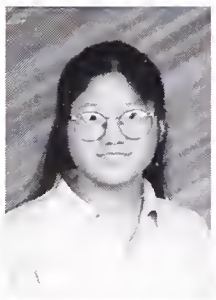

Crystal Simon
Joshua Smith

Marquee Smith
Schanell Smith

Tiffany Smith
Christopher Solchaga
Megan Somogyi
Mark Spear
Lisa Splet
Thomas Sproul
Nadia Stanis
Misha Stapleton

Curtis Stern
Jon Stevenson
Ronald Stevenson
Karene Sun
Christopher Takakuwa
Danielle Taylor
Jonathan Taylor
Roberto Taylor

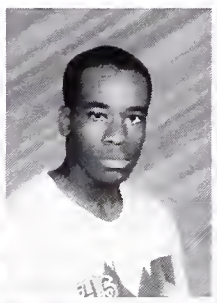
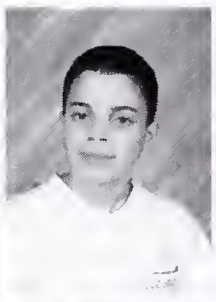

Manysack Thepsoukmalay
Esben Thomas
Jade Thomas
Ronnie Thomas
Brandon Thompson
D'Marcus Thompson
Niesha Thompson
James Tibbetts

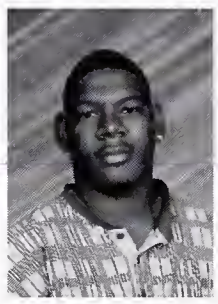
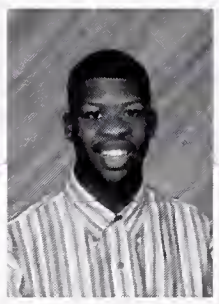
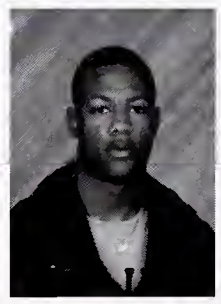

Anthony Tillery
Amber Todd
Matthew Togami
Cajun Tomeoni
Arturo Torres
Jose Torres
Dung Tran
Mary Tran

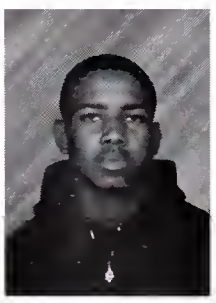

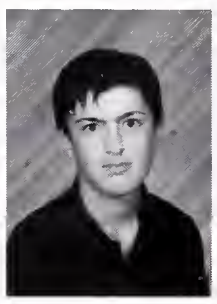
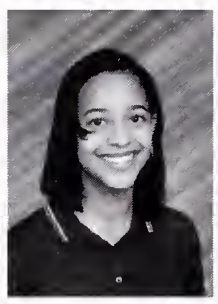
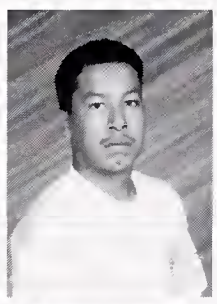
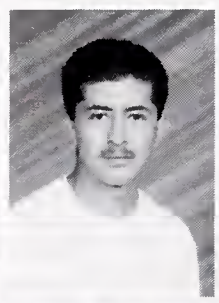

Selina Traylor
Peter Tsui
Simone Tureck
Laurel Turman
Brett Turner
Eleanor Turner
Kathryn Turner
Bridget Tyler

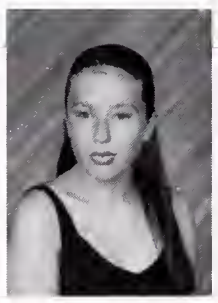

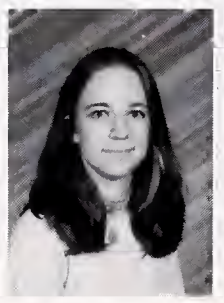

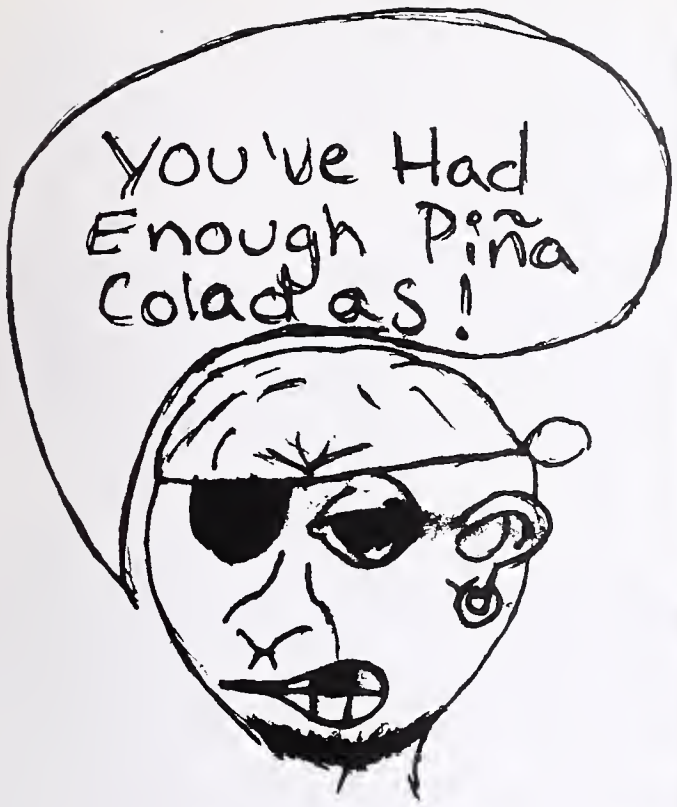

Vannrina U
Bopha Ul
Peter Vacek
Jessica Vasquez
Nicole Vasquez

Gabriel Vela-Mueller
Juan Velarde
Sonia Vento
Maria Villegas
Autumn Vinson

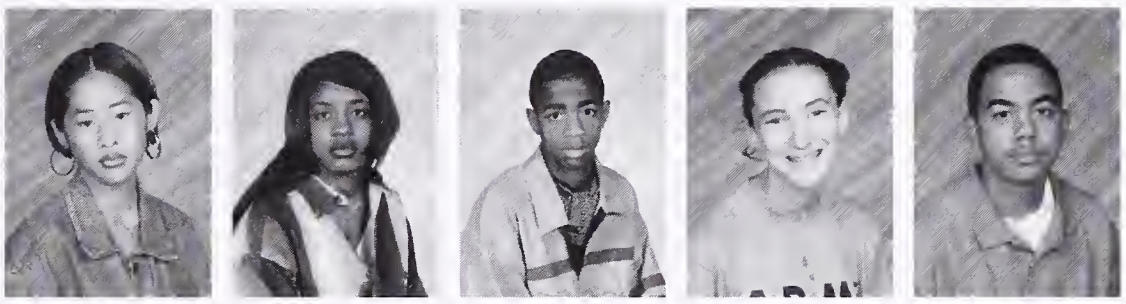

Tammy Vongphachan
Latosha Wade
Terrence Wafer
Ariel Walden
Kenji Walker

Jackson Wallenstein-Pine
Tanell Wash
Chimere Washington
Hannah Weiss
Aland Welford
Evelyn Wenk
Deshauna West
Anthony White

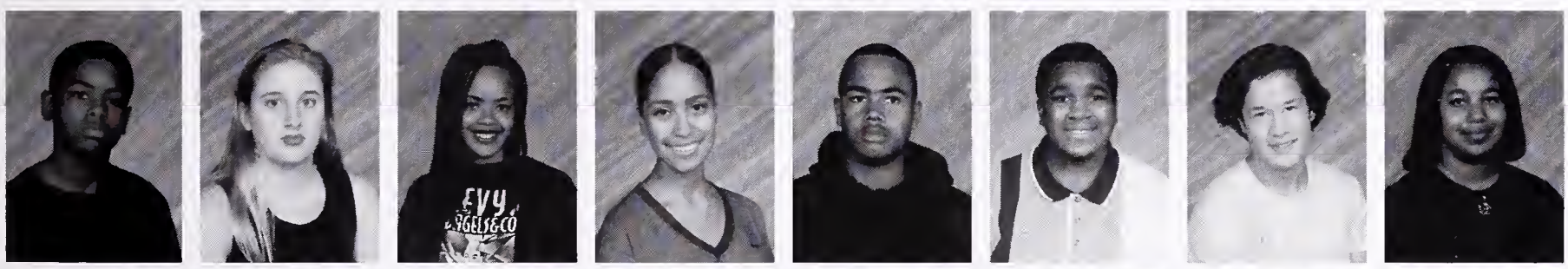

Jahmaal White
Megan White
Ronnisha White
Emilia Wilkins
Leon Wilkins
Iwuchika Williams
Julie Williams
Lawana Williams

Dishawnte Willis
Ania Wilson
Brooke Wilson
Bria Wilson-Corchado
Benjamin Winans
Jessica Winter
Ariel Wolansky
Katherine Wrenn

Andrew Wright
Clayton Wright
Ben Yao
Dwayne Yee
Emily Yoder
Allison Young
Chung Yee Yu
Ruibin Yu

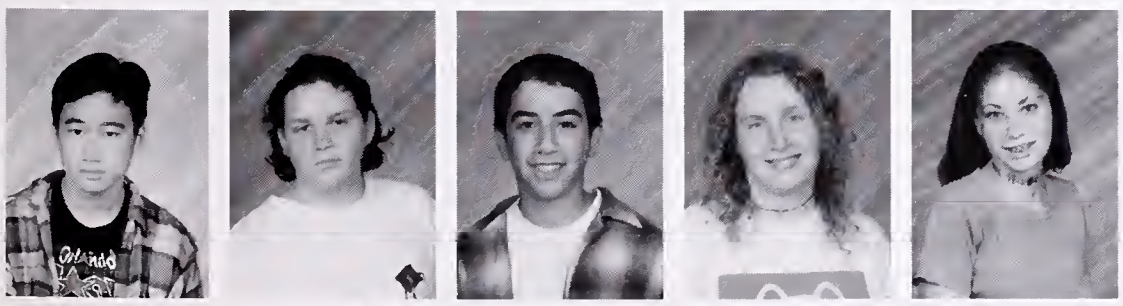

Chao Ping Zhu
Alberto Zielke
Eyal Zilberman
Riva Zippin
Alena Zweben
Sorry, our bad!

Sorry, due to photography and deadline problems, these six outstanding Sophmores were left out of there deserved space. We apologize for for this error.

-Underclass Staff

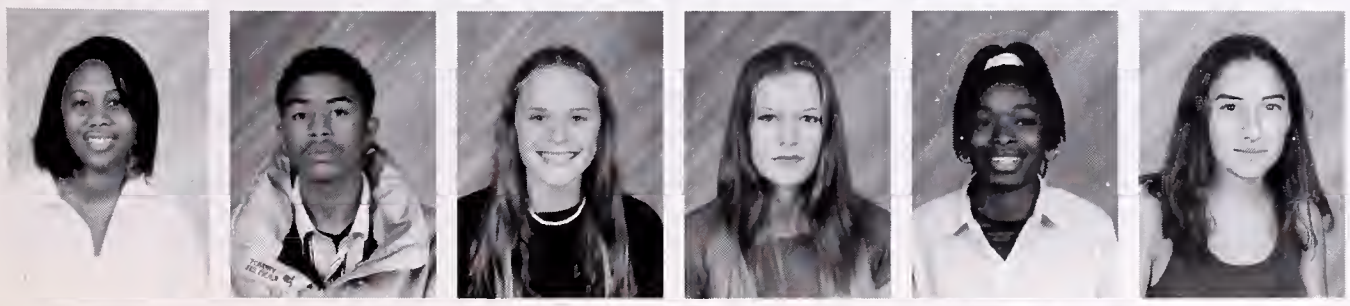

Janelle Cameron
Brian Dent
Joanna Gibney
Elizabeth Jones
Lakeya Robinson
Sally Vizas

Ricardo Acevedo
Benjamin Ackerman-Hunt
Chanel Adams
Oscar Adams

Chloe Aftel
A Aiem-Sa-Ard
Ben Alaoui
Lashaun Allen

Sarah Allen
Monique Anderson
James Appleberry
Shavonne Atkinson

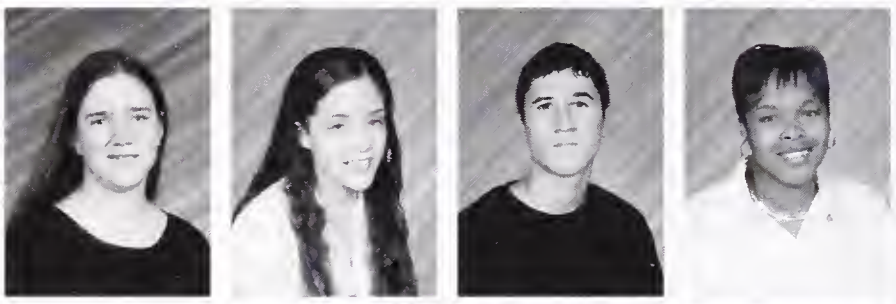

Shawn Atkinson
Christian Baillet
Karren Ball
Tia Barnes-Lewis

Kwanza isn't too excited about the new sea urchin surprise at the snack bar.

Emma Batten-Bowman
Emiliana Bean
Elizabeth Beatus
Adam Beck
Katherine Becker
Meredith Belany
Isabel Belkind
Stephon Benjamin

Ayred Ben-Mohamed
Deirdre Bergman
Jessica Birnbaum
Deena Blumenkrantz
Natan Bourkoff
Fiona Bowles
Christopher Boyd
Ramon Bradley

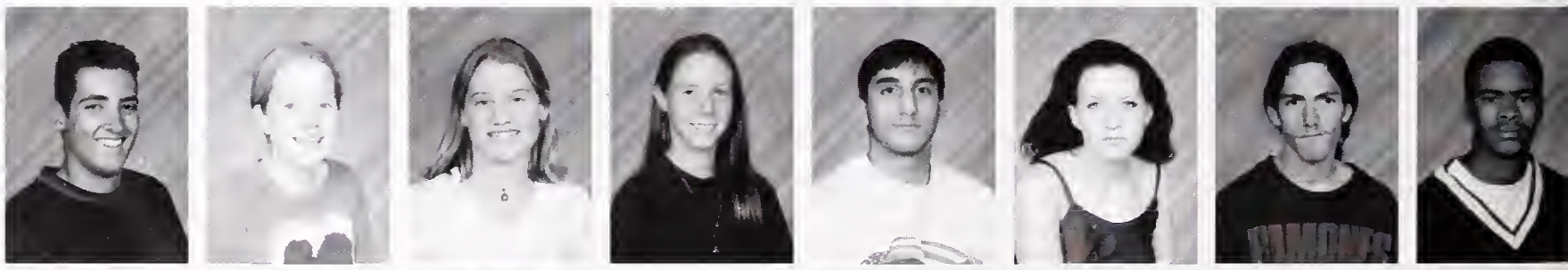

Michael Briggin
Emma Brookner
Patrice Brooks
Lucia Brosgart
Nicole Brown
Gina Bruno
Keenzia Budd
Sheryl Buenviaje

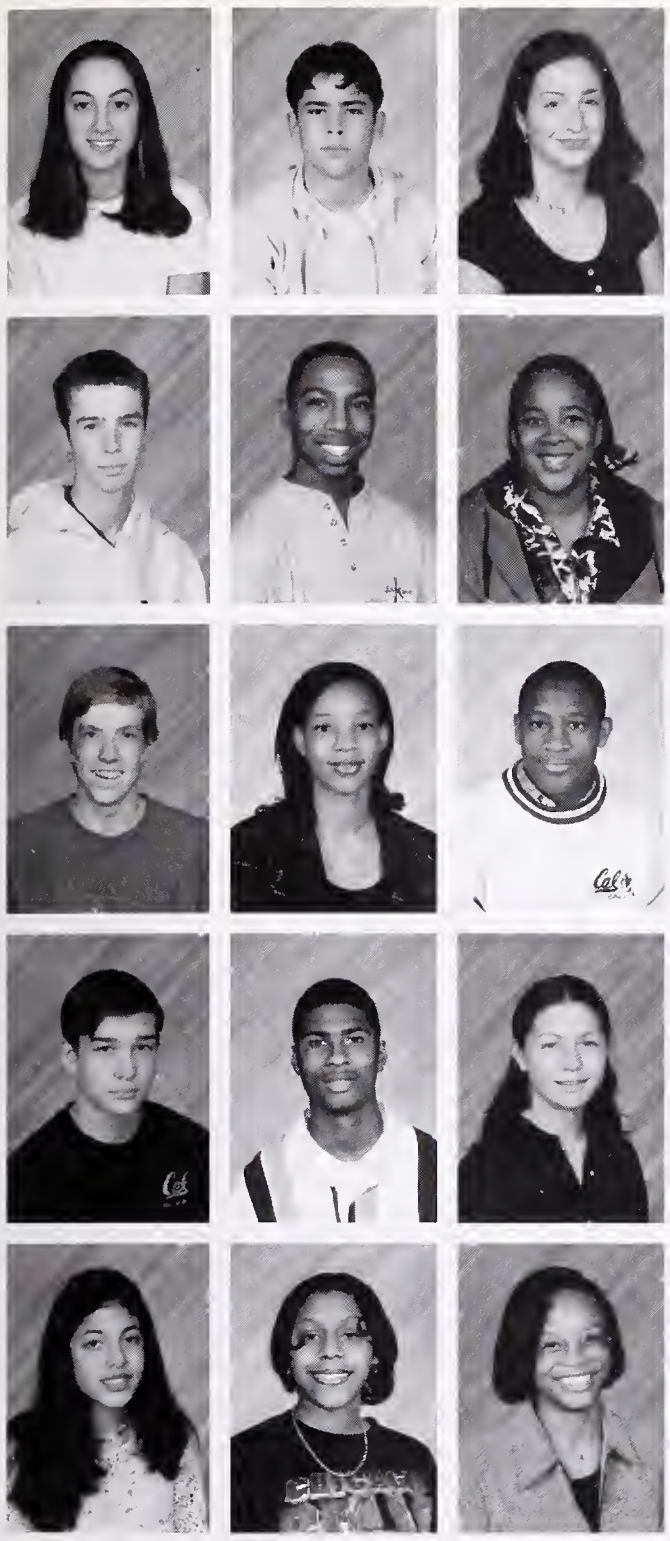

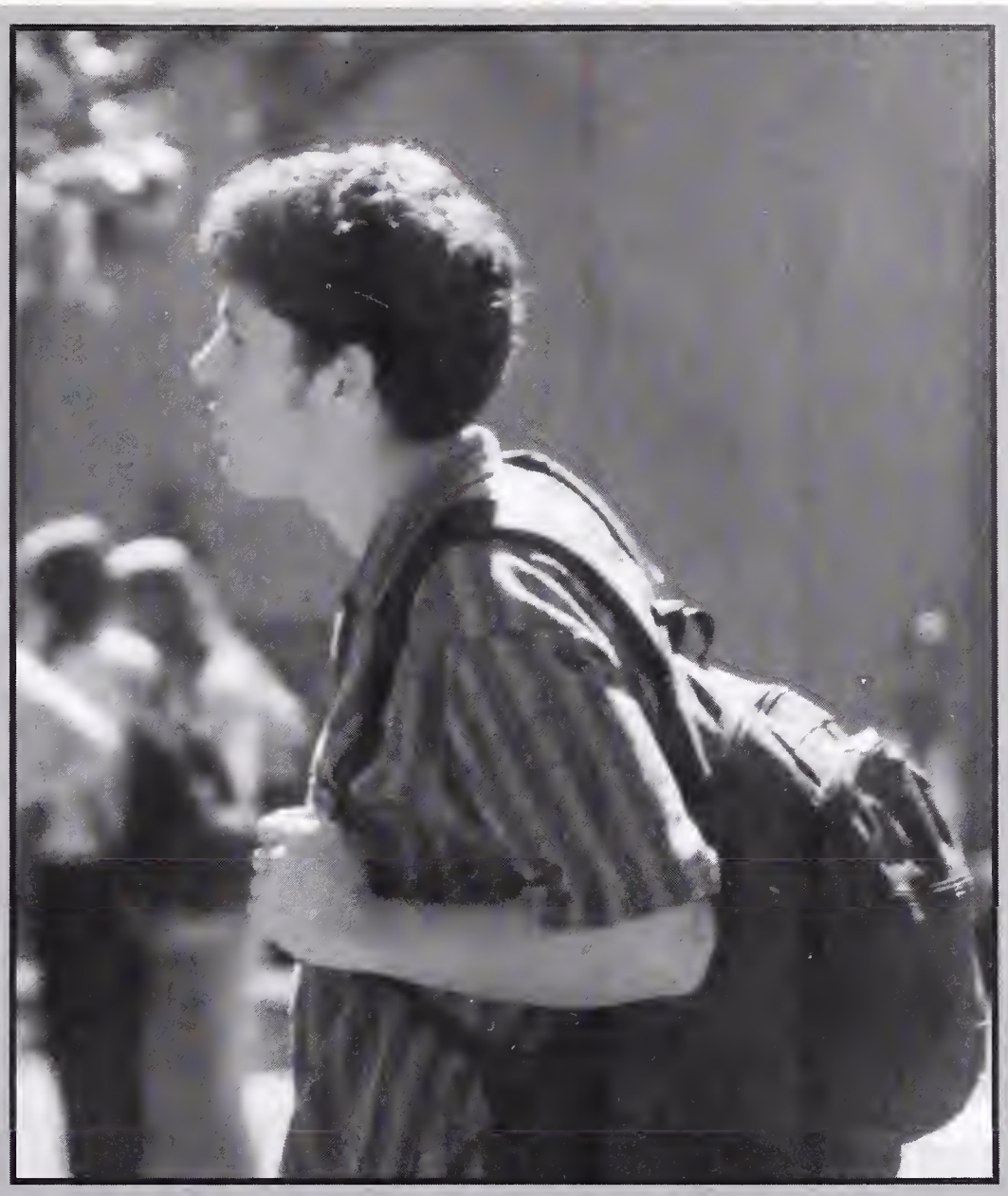

HO, HO HO: GREEN GIANT!

Ashley Burns
Ryan Burns
Kerry Burton

Scottie Bussell
Charles Butler
Christina Butler

Jeremy Butterfield
Emily Butts
Christopher Bymun

Michael Caldwell
Jamaal Cannon
Stephanie Carabas

Aisha Carabello
Kissi Carpenter
Sheri' Carriere

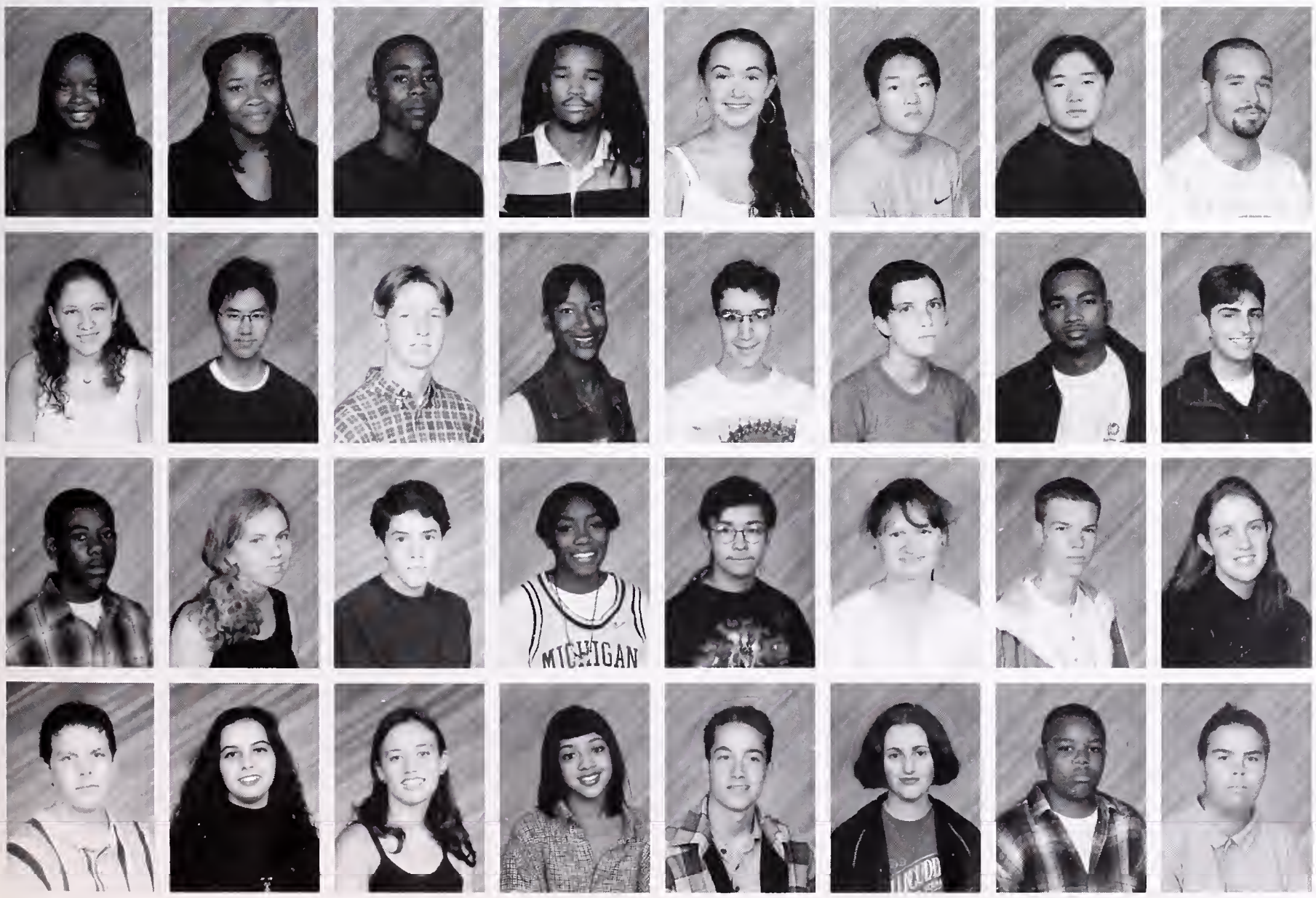

Christina Carrington
Tikia Carter
Lincoln Casimere
Juanito Castille
Mariel Chatman
David Chen
Michael Cheung
Czar of Claytonia

Anne Chodack
Benedict Chu
Gabriel Clark
Sennie Clark
Miles Cohen
Shoshanna Cohen
Marcus Cole
Robert Collier

Leonard Collins
Dana Conly
Noah Constant
Cathryn Cornelius
Eliot Corwin
Julia Cosgrove
John Paul Cross
Amber Crowley

Carlisle Crumley
Teresa Cuevas
Rachel Cunningham
Jamelya Curtis
Jasper Darsana
Rachel Davidson
Michael Davis
Steven Daylight

Kirsten Deirup
Danielle Delane

Rashanda Deloney
Preetika Devi

Angel Diamond
Jermaine Dickerson

Massimo Dicostanzo
Nicholas Dicostanzo

Ali Dobashi
Asa Dodsworth

Ayana-Asabi Douglas
Benjamin Doyle

Mylan Duong
Erralyn Edusma

Some enjoy school a lot more than others.

Dennis Elliott
Elsa Elmahdy
Elan Emanuel
Janique Ernest
Cachet Eskridge
Evalin Evangelista
Taneshia Ezeb
Jonathan Fan

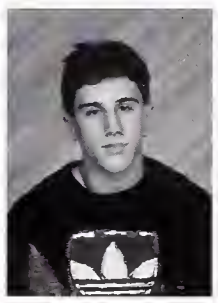

Duncan Fisher
Claire Fitts
Eleanor Flanders
Aji Fordice
Rebecca Freeman
Lukas Frei
Ilan Fuss
Colette Gabriel

Duncan Gamble
Steven Garcia
Pavel Garcia-Vanegas
Talmai Gaskin
Cayle George
Daniel Gies
Quiana Gillis
Anna Godbersen

Marion Golson
Devonna Goodwin
Jesse Graham
Aaron Gratch
Miarabia Gray
Carl Grether
Garland-Rhea Grisby
Guadalupe Guerrero

"I don't care what you ate," says Stephon, "no yakking near my shoes.

Jean Hagen
Alexander Halaby
Keita Harrington
Sharisse Harris

Lashada (Maxie) Harris
Jannae Haynes
Robert Helliesen
Robert Hendricks

Rosie Hernandez
Samuel Hernandez
Carmen Herrera
Claudio Herrera-Mahoney

Ariel Herzog
Jessy Hinton-Scott
Brian Ho
Laura Hoachlander

Jesse Hoberman-Kelly
Samuel Hollander
Kimberly Holley
Kwanza Holmes

Rachel Hon
Alif Hornesby-Rahim
De'Leon Hosley
Rachel Howe
Nicole Howell
Jung Hsiao
Michael Hsu
Peter Hua
Sam Hunt
Shahan Hussein
Long Huynh
Laquante James
Jesse Jardim
Jason Jenkins
Olubukanla Jinks-Matthews
James Johnson

D'Afrique Jolivette
Aaliyah Jones
Duane Jones
Peter Kaes
Lorin Kagehiro
Eli Kanat
Hannah Karp
Mikhail Karton

Haley Kaufman
Flora Keilch
Katharine Keleman
Darnell Kelley
Dorothy Kelly-Farias
Thern Keomanyvong
Se-Hyuk Keum
Veronica Kincaid

Come on fellas, just hug and make up!

Valencia King
Alexander Kopel
Adam Kranzel
Neven Krickovic
Ngonidzashe Kundidzora
Karolyn Kuo
Bao Kwong
Bo (Amy) Kwong

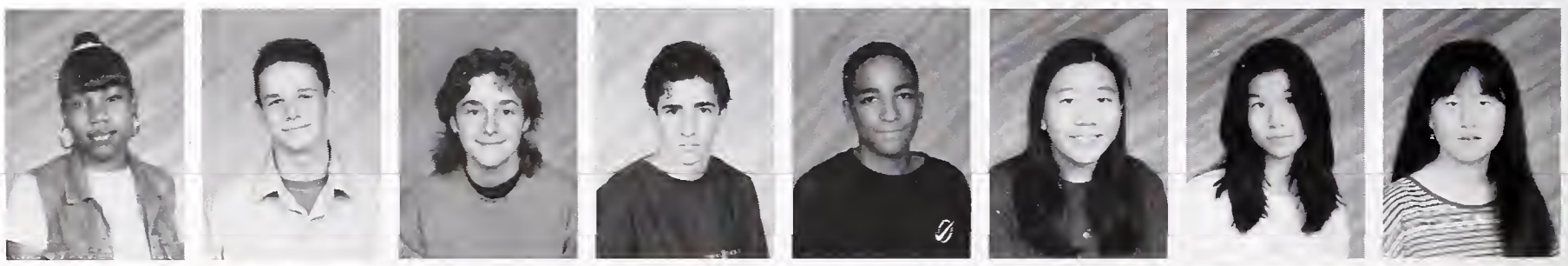

Simon Lake
Michael Lambert
Vanessa Landoni
Kristina Lane
Jennifer Larsh
Eduardo Latorre
Simone Lawhun
Tuongvy Le

Tien-Su Lea
David Troughton
Jamana Lenoir
Rebecca Lerner
Rebecca Lesser
Brooke Leverette
Ericka Lewis
Man Way Liu

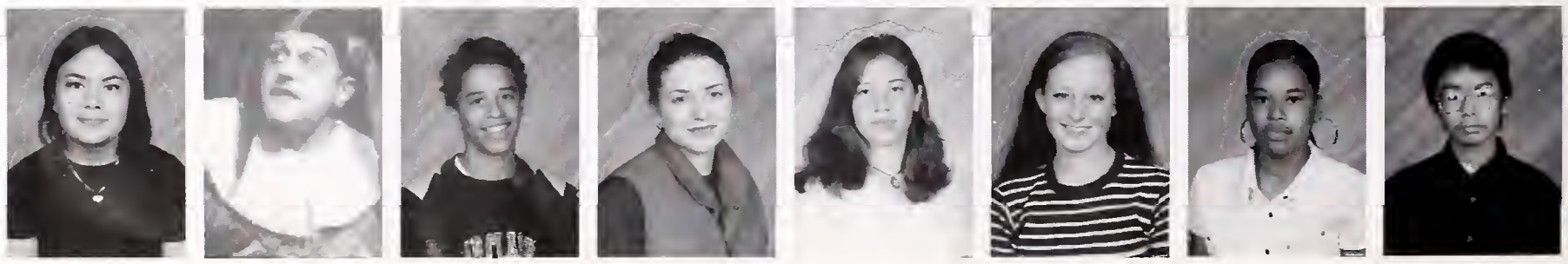

Come on, gimme my coconut back!!!!

Jade Livingston
Shannon Long

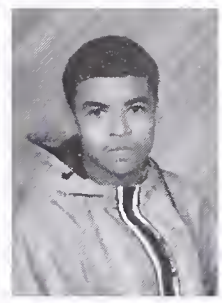

Sirama Lopez
Jose Lorenzo

Glenn Ly
Uyseng Ly

Albert Ma
Veronica Madero

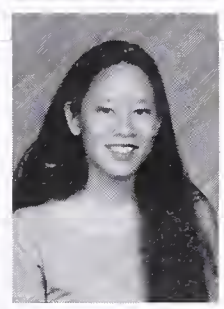

Marilyn Madronero
Kiri Mah

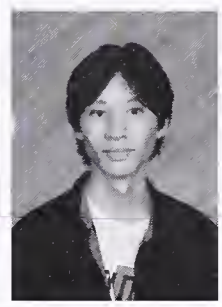

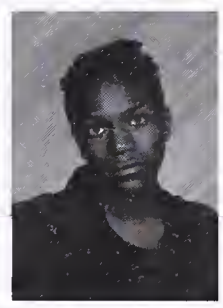

Michael Mah
Jamal Mahone

'98 step peoples: raw, unplugged, uncut.

Angel Malone
Tatiana Manrique
Jacob Margolin

Dontae Marshall
Eloise Marszalek
Aarti Masand

Marc Massie
Kanitha Matoury
Eleanor Mayer

Garvey Maynard
Gianni Mays
Siobhan Mccarthy-Acosta

Betsy Mcdonald
David Mcdonald
Alexander Mcdougall

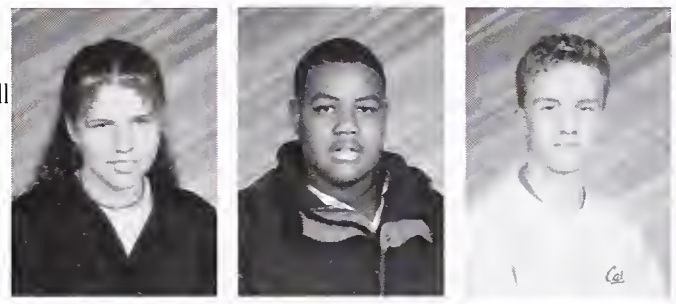

Kate Mcfaul
Brendon Mcsmith
Aster Mehari

Blanca Membreno
Evan Mertens
Janell Metcalf

Eric Meux
John Meyer
Leif Meyer

Amanda Miller
Piera Miller
Derrick Miller-Handley

Jamie's not too juiced by Becca's fish impression.

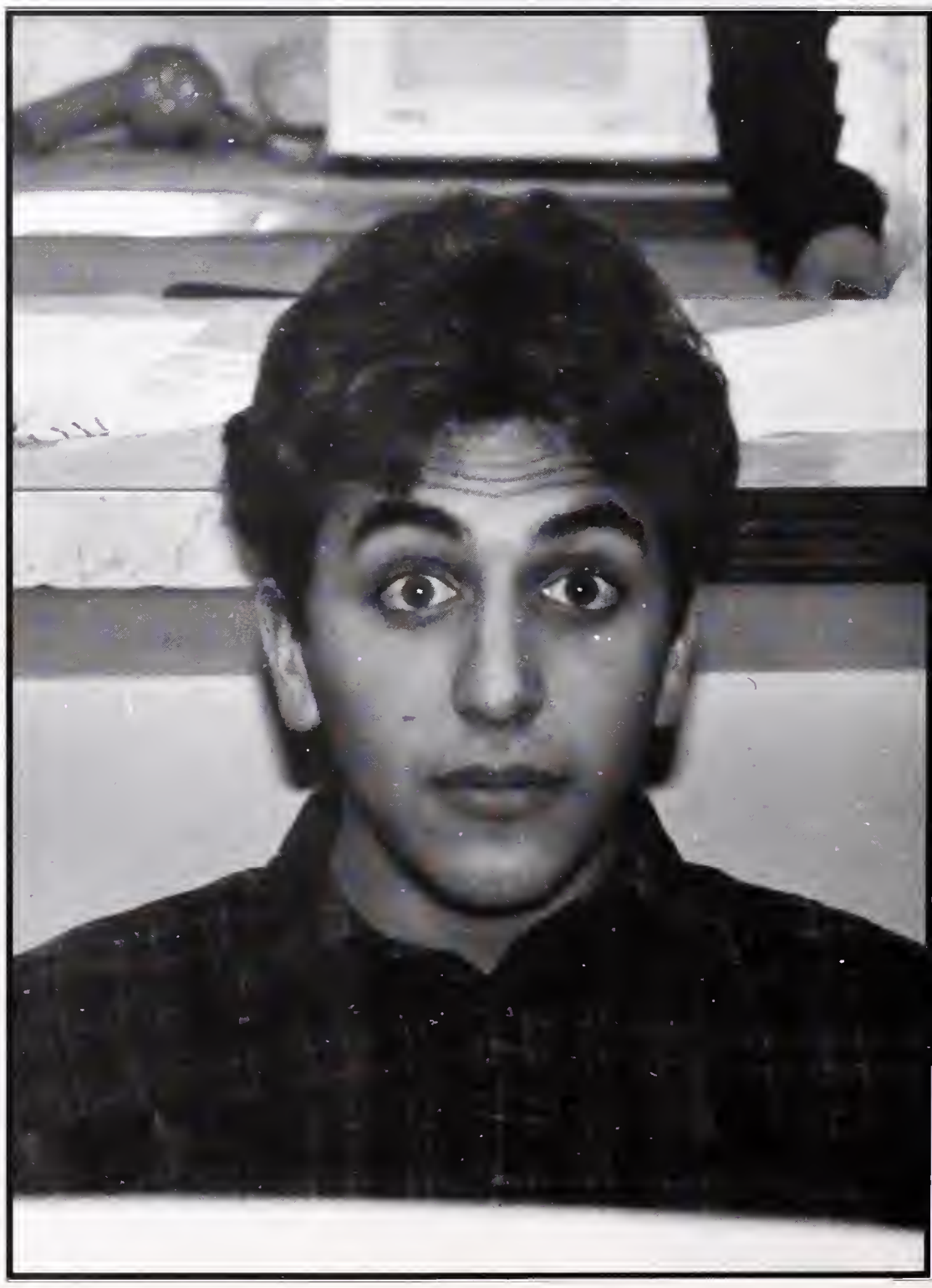

Where's Mr. Brand in drag when you need him?

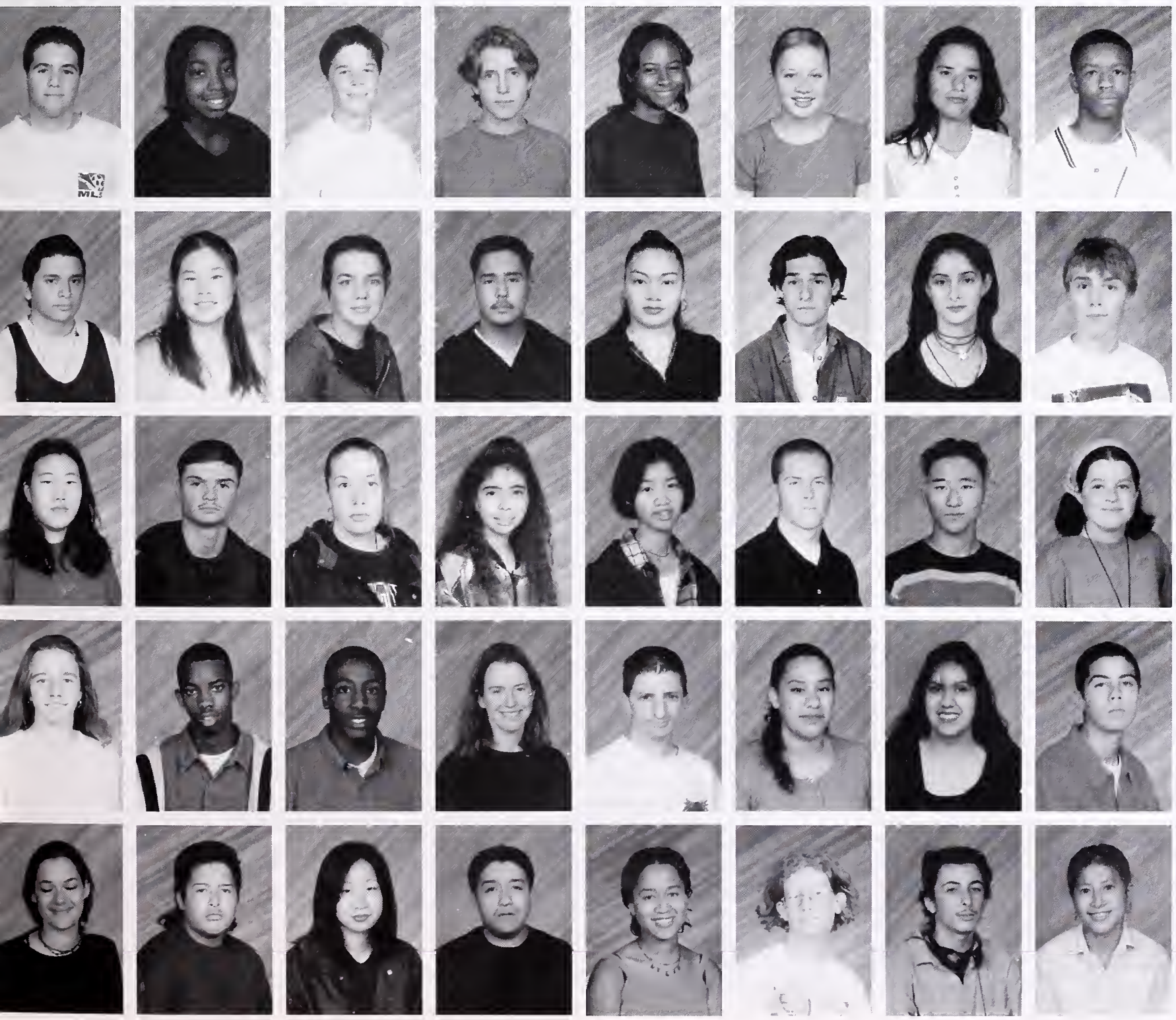

Dev Millstein
Sherlita Montgomery
Avery Moore
Edward Moore
Erika Moore
Heather Moorhead
Judith Morales
Jonathan Morant
Mario Moreno
Josina Morita
Hilary Morris
Daniel Munoz
Lidia Murillo
Isfandyaro Muzaffar
Selma Muzaffar
Marcin Nadolny

Nancy Namkung
Dustin Needham
Dawn Nelson
Maria Nevarez
Khanh Ngo
Tom Nilles
Koichiro Nishimura
Sarah Norr

Allison Nowak
Terry Odds
Emeka Okeigwe
Elizabeth Olson
Moss Ormsby
Guadalupe Ornelas
Beatriz Ortigoza
Justin Ossola

Felicia Palmer
Salvador Parangueo
Julia Park
Felipe Paz-Rivera
Maria Pecot
Maya Pedersen
Valentino Pellizzer
Borath Peng

Dionell Peoples
Tony Phouanenavong
Luis Enrique Piedra
Contasia Placide
David Plotz
Lewis Poole
Yousef Poursohi
Fina Prak

Finy Prak
Damien Primus
Ty Puekdang
Sarah Purcell
Freddy Pureco
Timothy Ralph
Bryan Ranharter
Miriam Ranjebran

Alexander Rea
Jonathan Reddan
Ehren Reilly
Jennifer Reiter
Chanelle Revels
Chanell Rhett
Janna Richards
Shira Riff

Luis Rincon
Stephan Ritter
Marshall Roberts
Montia Robertson
Danielle Robinson
Moya Robinson
Ramon Robinson
Taylor Robinson

Joseph Rodriguez
Marco Rodriguez
Ebony Rogers

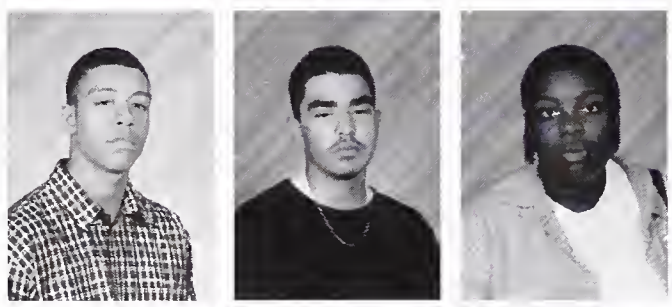

Erica Rogers
Monique Rogers
Rufus Rogers

Joseph Rose
Natasha Rosen
Philip Ruff Jr

Levi Ryken-Jaquith
Ricardo Saballos
Aaron Sachs

Kimiko Sakuma
Nitza Salomon
Hadley Salz

Asked to be in the jumior section. Really!

'97 at work.

Lamarr Samuel
Noel Sanchez
Roberto Sanchez
Drema Santes
Susanne Sarley
Alexander Savidge-Gillett
Diane Schaffer
Matthew Schmookler

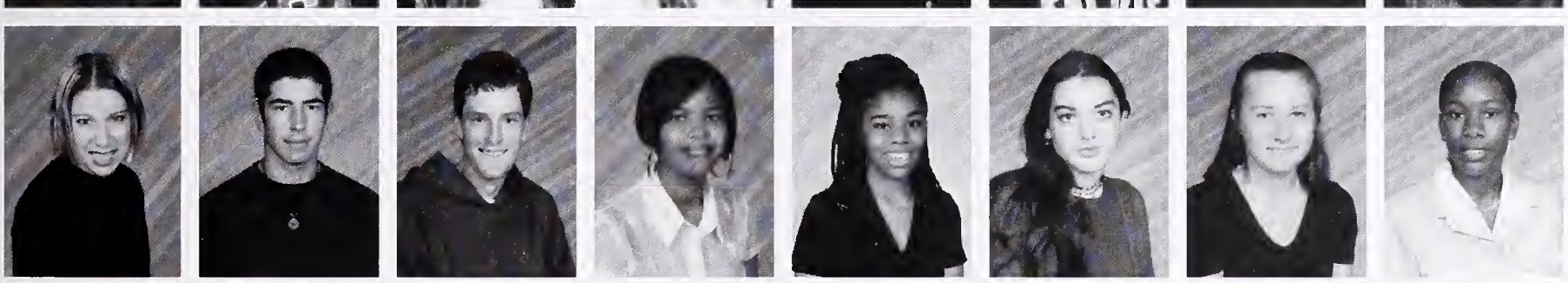

Ariel Schrag
Noah Schwartz
Michael Seltzer
Della Silket
Jumia Simmons
Mani Simmons
Claudia Sims
Jamie Sims

Island Mad-Libs

I was sunning my noun and sipping a noun, when I heard name yelling. A(n) adjective noun had just been spotted off our adjective North Beach. The noun had been participle around, causing a noun, and had to be past verb. I jumped up, and dropped my noun and past verb over to verb the noun. The mother noun was out at sea by now, but we needed to catch it. We sent our mighty sports team out to verb the noun, in a(n) adjective show of courage. Now, the noun is participle on the wall of Mr. Lee's office.

Verb= action word, Noun= person, place, or thing,Adjective= discriptive word, Participle= verb ending in -ing, Past verb= verb ending in -ed.

Tiffany Singleton
Paul Skinner Jr
Stephen Skory
Booker Smith

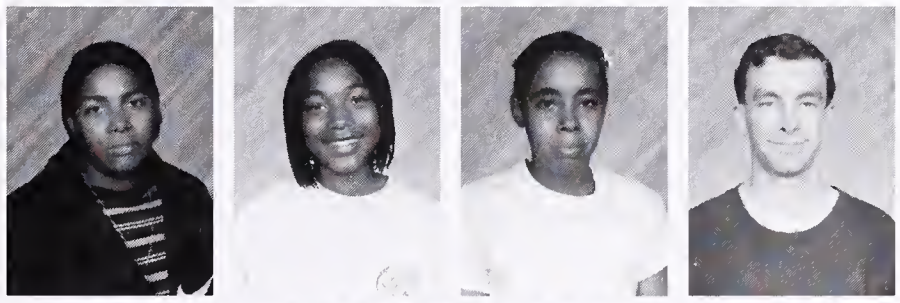

Erica Smith
Myisha Smith
Nicole Smith
Peter Smith

Sirries Smith
Stephen Soltys
Marcie Souza
Slick WIlly

Ramona Spencer
Tanya Spencer
Brooke Spivey
David Sprague

Nathan Spross
Tara Stearns
Austyn Steelman

Michael Stevens
Demetria Stewart
Maegan Stewart

Nathaniel Stewart
Gustavo Stoll
Natnael Tafesse

Jessyca Taylor
Trent Taylor
Susana Telles

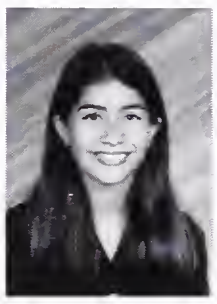

Three females, one junior. Need I say more?

Rhea Thiele-Seidenber
Donnie Thomas
Daniel Thomas-Glass

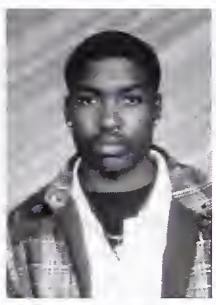

Brandi Thompson
Zachary Thomsen-Gray
Donna Trabin

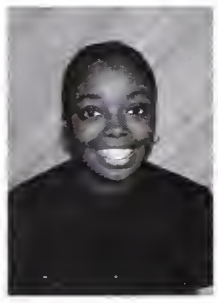

Maya Trabin
Hue Tran
Ngoc Tran

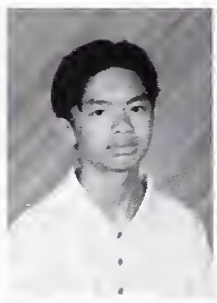
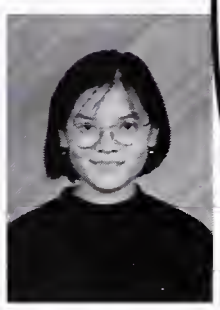

Ann Trapaga
Talitha Travis
Jayson Troutt

Robert Trujillo
Vantha U
Michael Ude
Justin Vaughn
Ambika Velvadapu
Jose Vilar
Berenice Villatoro
Chanthasone Vongphachanh

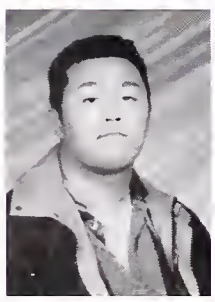

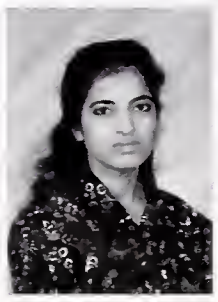

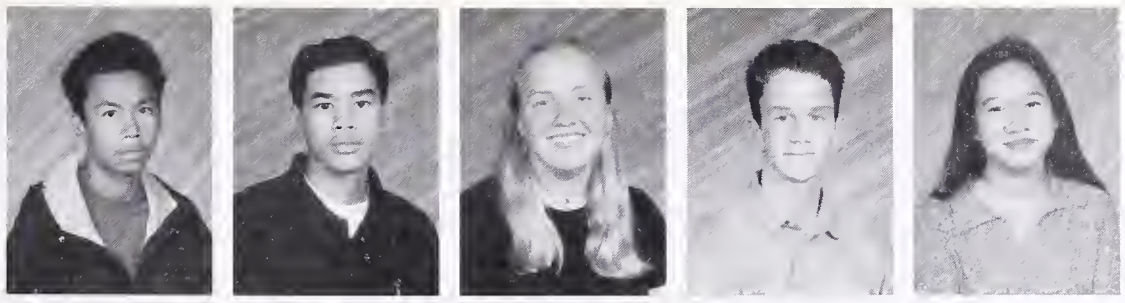

Daoleuang Vongphachanh
Kykham Vongphrachanh
Sarah Voytek
Trevor Wagner
Kimberly Wai

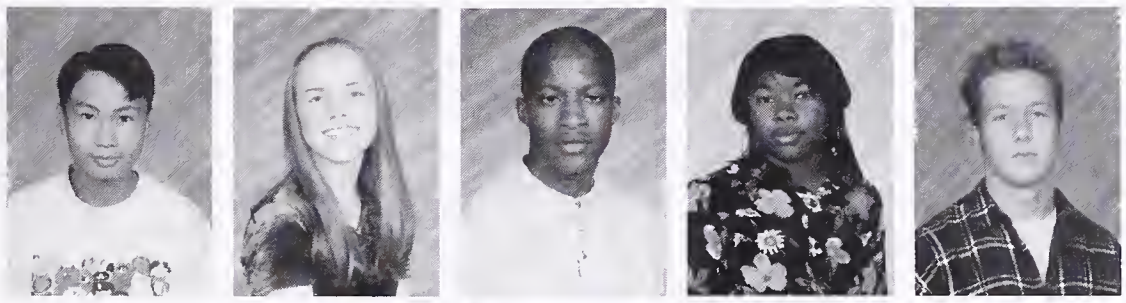

Jerry Wang
Rosalie Ward
Leraun Warner
Junelda Warren
Zachary Warwas

Jennie Watson-Lamprey
Crystal Webb
Katherine Wei
Nicolas Welch
Billy Joe Bob

Christina Wells
Natalie Wheat
Erin Wheeler
Sam White
Chancelor Williams

Tamisha Williams
Tristan Williams
Davina "Corner 4" Wilner
Peter Wilson-Corchado
Herschel Winheld
John Winkel
Jamie Wong
Karen Wong
Kajsa Wood
Sasha Wright
Takisha Wright
Ortega Yarborough
Amanuel Yemane
Winter Yemanehaile
Duffy Yi
Jay Yin
Miryom Yisrael
Tavares Young
Sarah Youngs
Shaina Zeiger
Richard Zielke
Elie Zussman

THAT'S ALL SHE WROTE.

(ABOUT THE BALLIN JUNIOR CLASS THAT IS!!!)

98

Aaron and Joey are the Underclass pimps. Jamis has no skills.

SENIOR

MOST LIKELY TO LIVE IN A FLORIDA TRAILOR PARK WITH 16 CATS AND A DRUNKEN SPOUSE: Tami Nemitz & Evan Owens

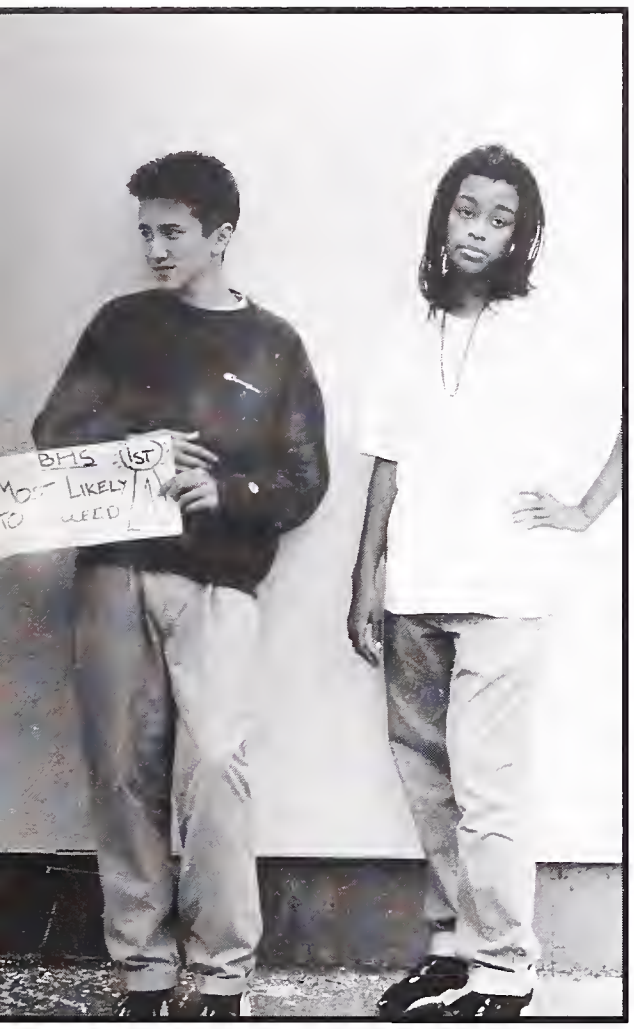

MOST GULLIBLE: Matt Lydon & Ebony Clarke-Smith

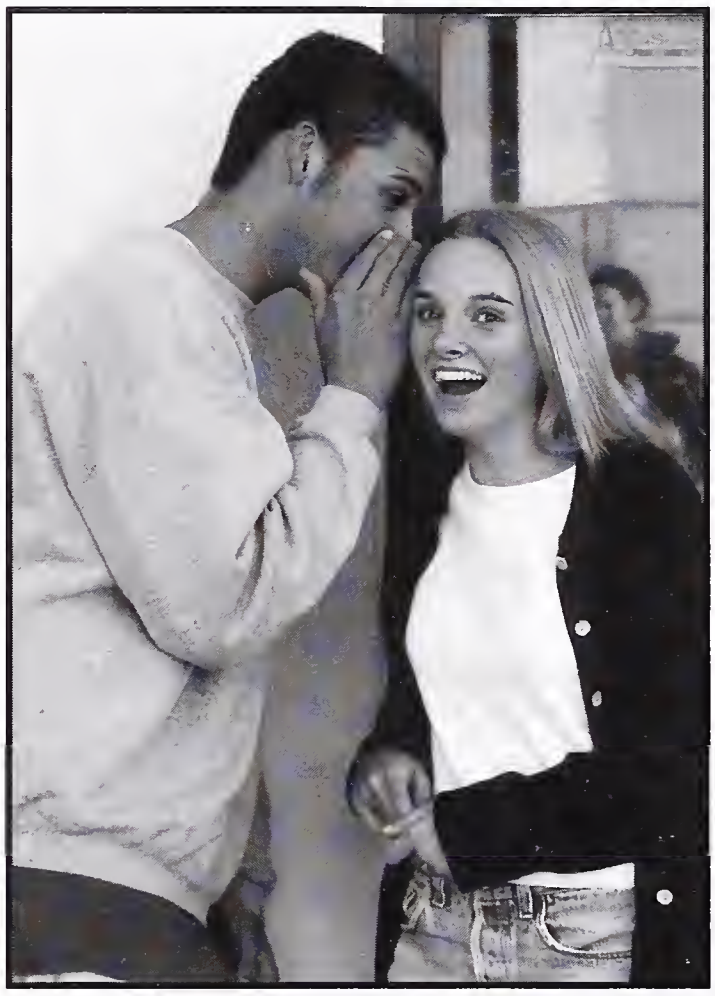

BIGGEST GOSSIPS: Evan Adorador & Janice Eastman-Moore

BEST FRIENDS: The DOA Crew

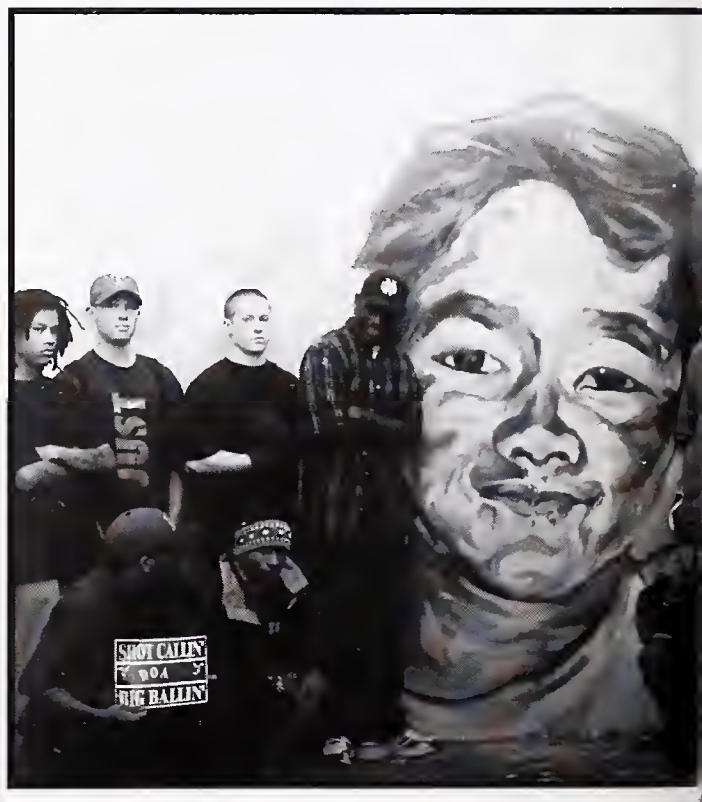

BEST FRIENDS: Suzie, Sherry, Maryam, Judy

BEST ARTIST: Hannah Aoyagi & Shane Nash & Miguel Perez

BEST MUSICIANS: David Michel-Ruddy & Jenna Conrad.

BEST DANCERS: Freddie James & Nikia Maynard

97 POLLS

MOST WANTED BY THE FBI: Darmell Taylor

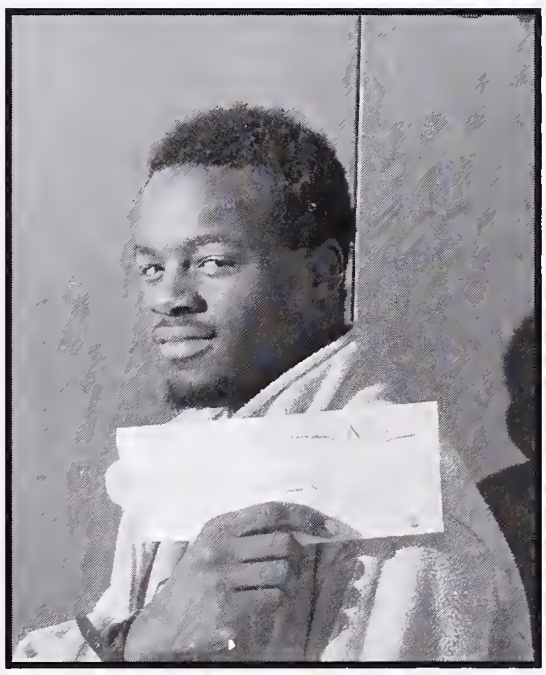

PRETTIEST EYES: Jonah Charney-Sirrott & Eden Williams

MOST SUPERSTITIOUS: Suzie Meyers

BEST SMILE: Jeanne Roberts, Bernard Vincent, Lauren Katzman

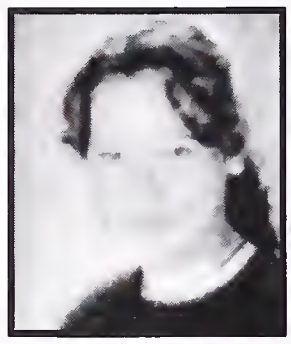

MOST CHANGED SINCE FRESHMEN YEAR: Cassie Yapor-Cox & Noah Brownlow

MOST DRAMATIC: Tina Blakeny

MOST DESIREABLE: Yaheem King & Leticia Brown

BEST BODY: Brandon Williams & Meisha Jones

BEST PERSONALITY: Chris Langlois & Rosy Fox

CUTEST COUPLE: Brian Augsburger & Loan Nguyen

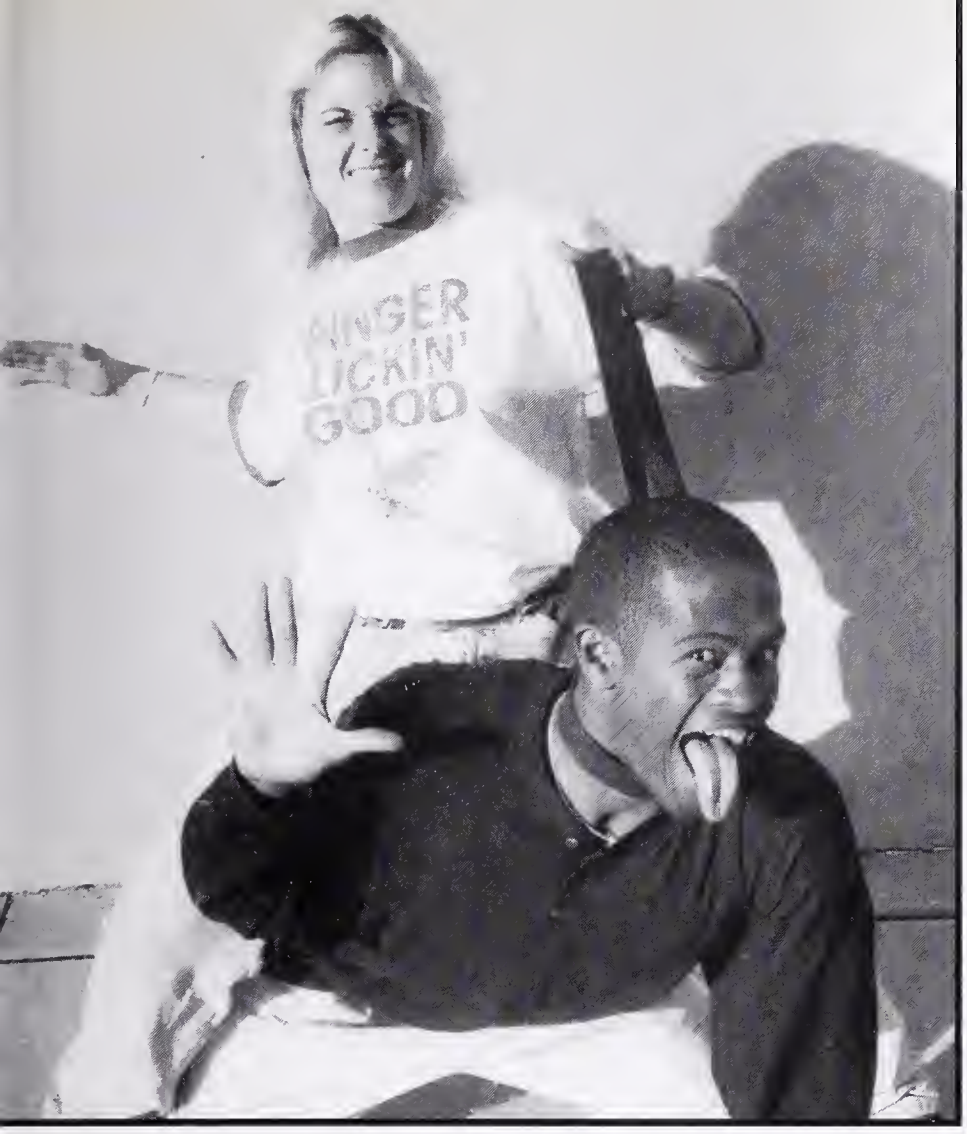

MOST PERVERSE: Robert Lang &Bekka Hunt

WORST DRIVERS: Ken Beatus & Ramona Piagentini

MOST LIKELY TO MARRY FOR MONEY:
Lev Mandel & Amanda Coffey

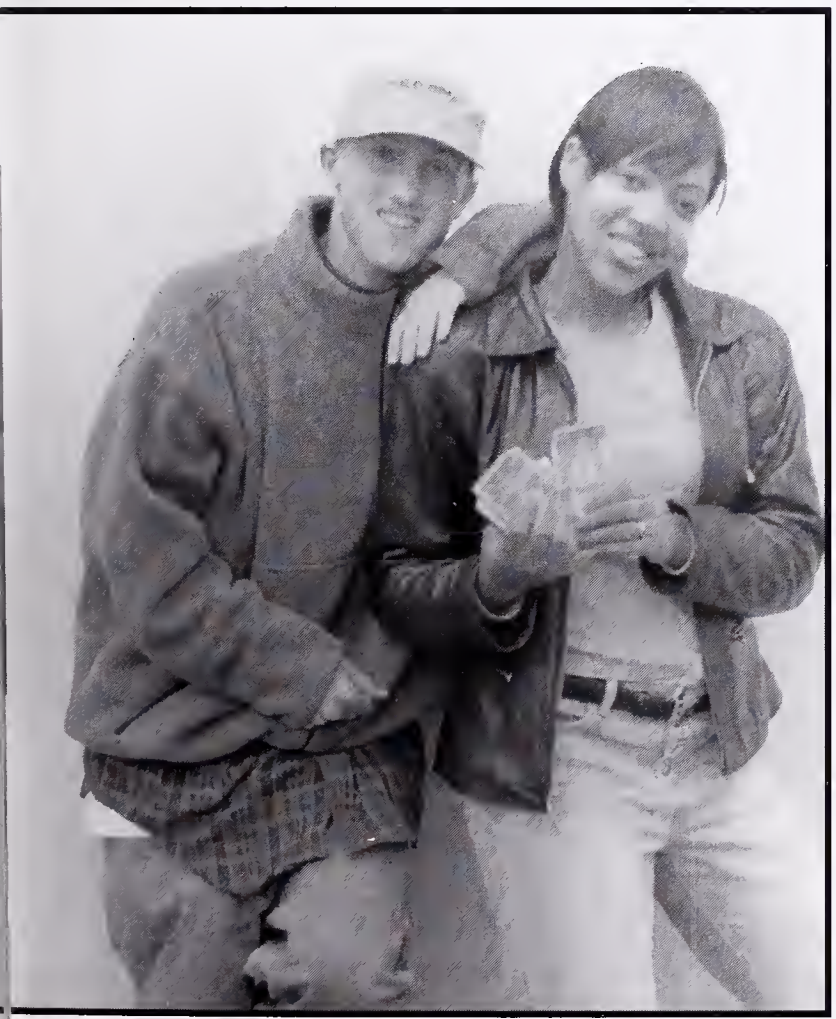

MOST LIKELY TO SUCEED: Gina Welch & Felix Johnson

MOST LAID BACK: Marius Marshall

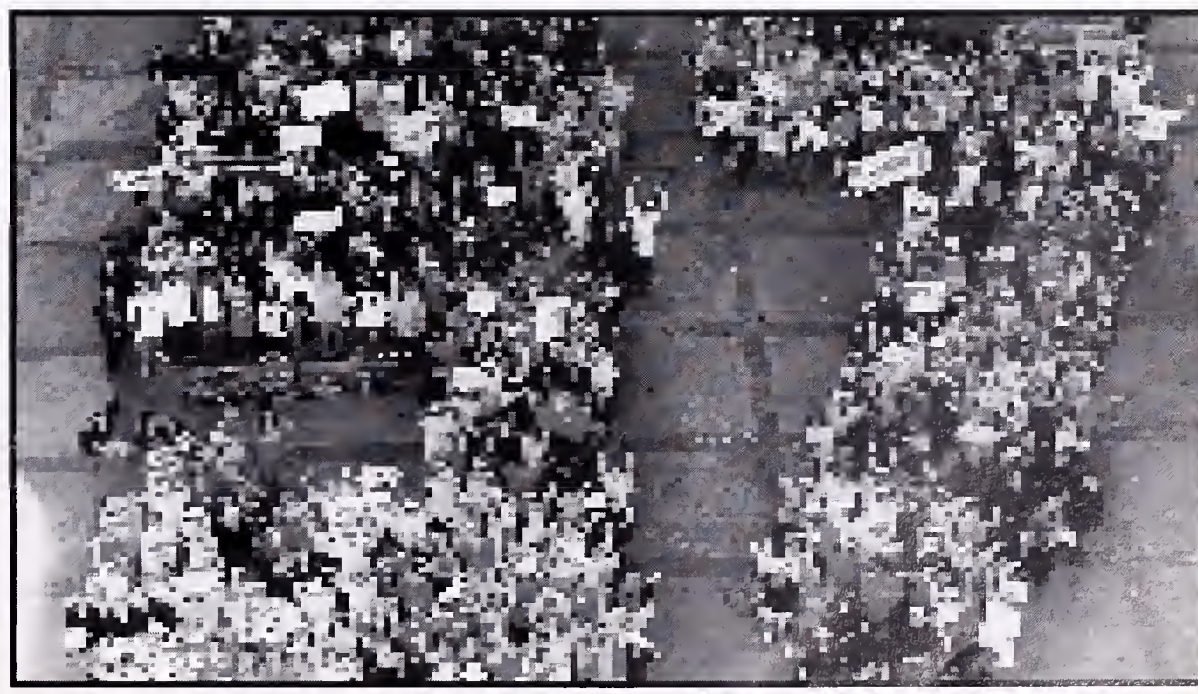

MOST SPIRITED: Class of **1997!**

MOST ATHLETIC: Dana Byrd-Stubblefield & James Barnes

BIGGEST BULLS#!TERS: Teddy Miller & Judy Fesseha

MOST STRESSED: Chris Cussen & Whitney Smith

MOST ADORABLE: Ian Umeda & Kai Ouye

MOST LIKELY TO BLOW UP THE SCHOOL: David Bernbaum & Tavita Bass

MOST LIKELY TO BECOME MR. LEE'S SIDEKICK: Kelly Carlisle & Luther Williams

CLASS CLOWN: Jake Bern & Sarah Billing

CLASS FLIRT: Larry Young & Sofia Mehari

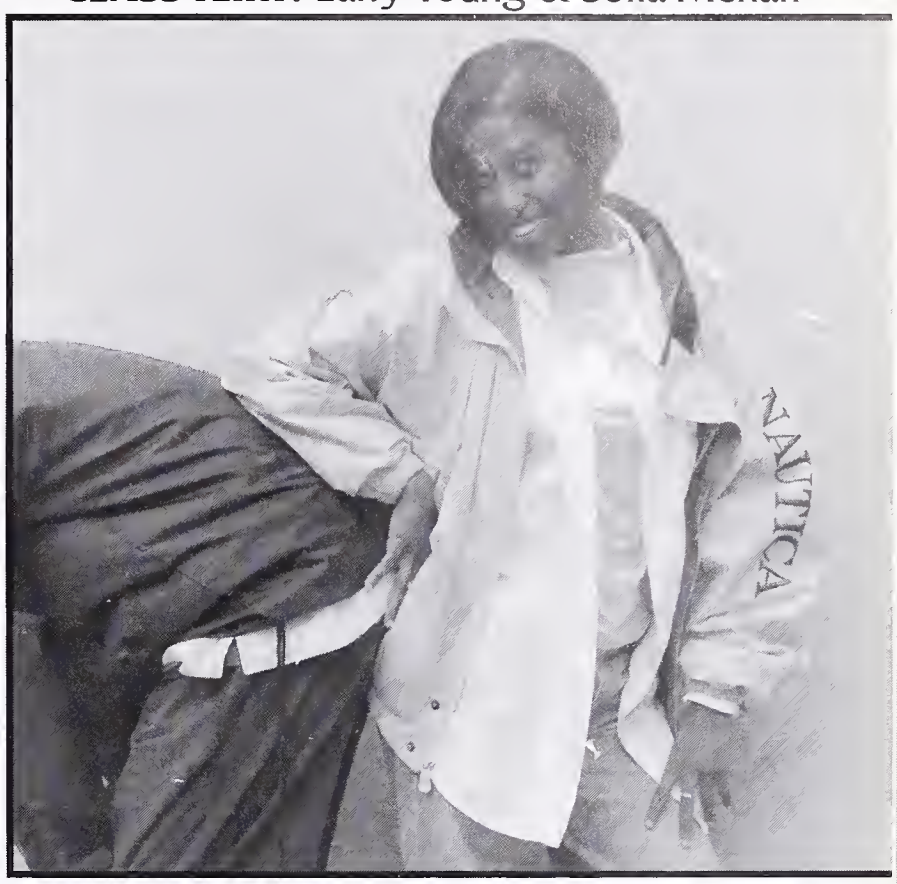

MOST LIKELY TO DATE A TEACHER: Anna Moyles & Alex Kreit

MOST LIKELY TO BE CARDED WHEN THEY'RE THIRTY: Mark Leverette & Natasha Crosby

Write-Ins 97

MOST LIKELY TO GIVE A S#!T ABOUT BHS NEXT YEAR: Tom Hughes, Kelly Carlisle **MOST LIKELY TO BE MISTAKEN FOR A REDWOOD TREE:** Paul Foster **BEST LAST NAME:** Karen Gee **MOST TALK, LEAST ACTION:** Evan Adorador **THE LONE RASTA AWARD:** Peter Graham **LOWEST STANDARDS:** Mark Leverette **MOST LIKELY TO INJURE HIMSELF SHOWING OFF FOR A FRESHMAN:** Elliot Hill **TOO DAMN HAPPY AWARD:** Josah Perley **MOST LIKELY TO BECOME TERMINALLY ILL FOR MEDICAL MARIJUANA:** Patrick Surdoval **SAY IT, DON'T SPRAY IT AWARD:** Jake Bern **TIGHTEST BOOTY-HUGGIN' PANTS:** John Vogler **BIGGEST VALLEY GIRL:** Jessamine Catalfo **CUTEST BELLY BUTTON:** Vivian Chung **CUTEST COUPLE II:** Lev Mandel & Josh Sperber **BIGGEST FLOWER CHILD:** Katie Hamilton **MOST WANNABE SENIORS:** Stephanie Carabas, Piera Miller, all the '98 white jock(er)s **BIGGEST PRINCE FANS:** Gina Welch, Aron Ford **90210 AWARD:** Matt "David Silver" Epstein **MOST LIKELY TO SPONTANEOUSLY COMBUST:** David Bernbaum **LEAST LIKELY TO SHOWER:** Jonah Charney-Sirrot **MOST LIKELY TO GET BEAT UP BY THEIR COLLEGE ROOMATE:** Debby Gipsman **ALTOID MAN:** Ian Umeda **BEST HAIR:** Siboun Vongphachamh **MOST LIKELY TO BE A HANES SPOKESMODEL:** Hannah Kahn **MOST LIKELY TO HAVE PULLED THE FIRE ALARM IN THE G-BUILDING:** Alex Panasenko **LOWEST IQ:** Any 97 Girl Who Voted For A Sophmore In The Senior Polls **MOST LIKELY TO GET CARDED AT A NIGHT CLUB AND BEAT UP THE BOUNCER:** Toby Magree, Sam Reinis **SCRILLA-BOBILLA AWARD (old school YB):** Shugy, Kevin, Michelle, Sarah, Tom, Sterling, and Jake.

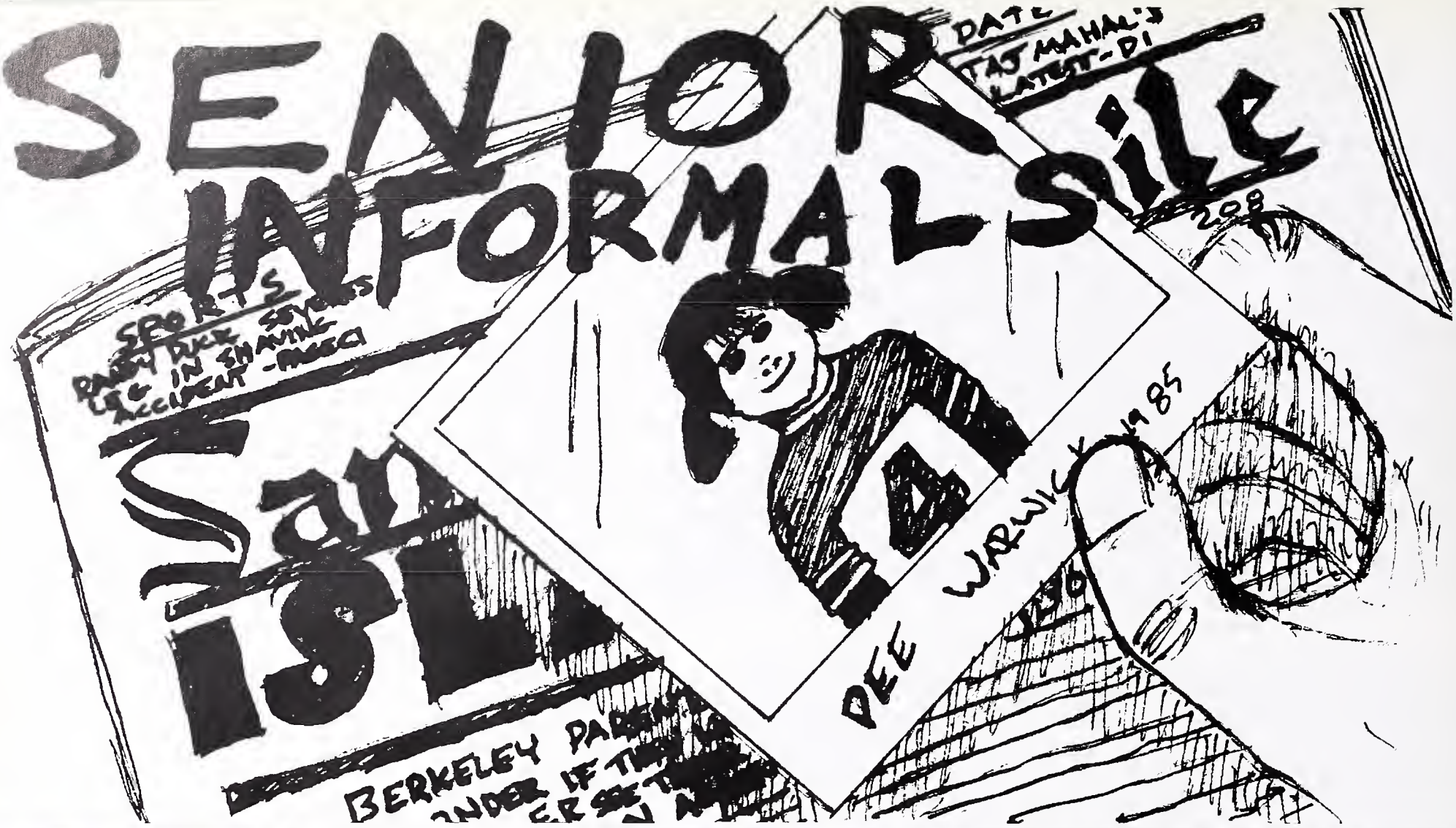

Simon Abramowitsch

Lilian Ajaya

Alan Aki

Hannah Banana

Hannah Aoyagi

Alexandra Aquino-Fike

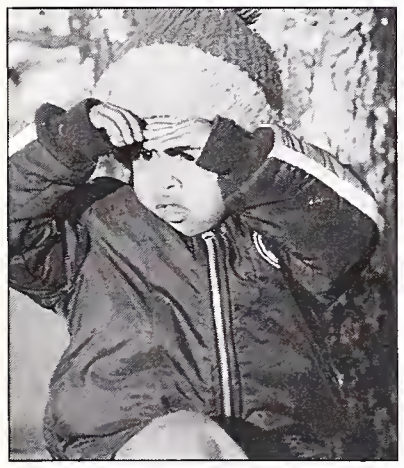

Brain Augsburger

Robin Ball

Michael Barber

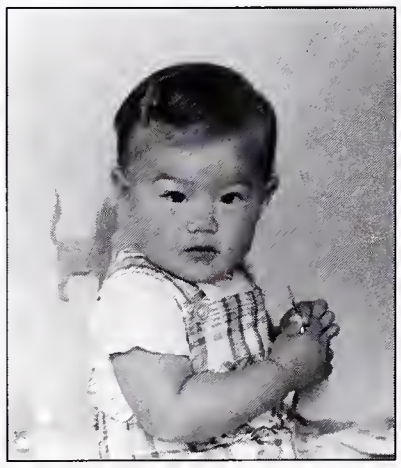

Clare Barrett-Liu

Ken Beatus

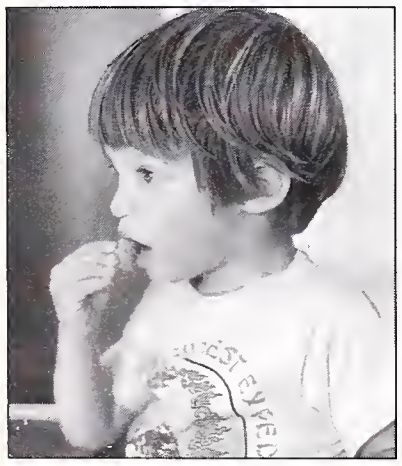

David Bernbaum

Sara Billing

Tina Blakeney

Nakia Bluford

Tom the Bomb fabulous Skier

Tom Borton

Max Breeker

Shawnanthony Brewer

Leticia Brown

Norman Brown

Eva Brunner-Velasquez

Jonathan Burke

Seiji Carpenter

Kelly Carlisle

Leela Carroll

Alynn Cassidy

Jessamine Catalfo

Jessica Chan

Tom Chan

Raemona Chappell

Special, Interesting and Unique!!!

Michelle Charpentier

Tyler Chin

Celeste Chun

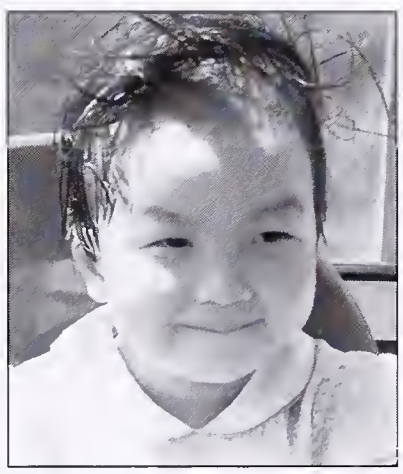

Vivian Chung

Appalachianlivinmofo

Avery Cohn

Amanda Coffey

Kayla Colvin

Jenna Conrad

Andrea Corr

Graduating a little late, eh!

Sayo Costantino

Tana Coulter

Maya Crayton

Natasha Crosby

Imee Cuison

Chris Cussen

Tandeeka Davis

Emiliano Delgado

Julia Dietz

Abby Davis and Gabe Fredman

Gwendy Donaker

Mary Dougherty

James Douglas

Janis Eastman-Moore

Eytan Elterman

Matt Epstein

Debbie Fajans

Rebecca Ferguson

Inti Fernandez

Judy Fesseha

Lesley Fields

Cuddlefish

Kevin Fingerman

Rosy Fox

Josh Frank

Marie Frank

Roxabeth Frausto

Molly Friend

Adama Frye

Annie Fujimoto and Hilary Nakao

Jamila Fuller

Julian Fulton

P-Crest In da House playa bonita

Cooper Funk

Karen Gee

Debby Gipsman

Eva Goodfriend-Reano

Allegra Gordon

Aisha Gorson

Peter Graham

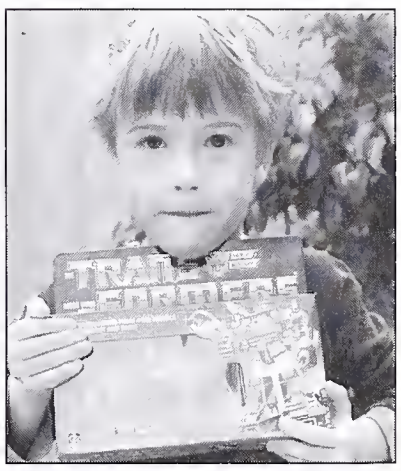

Adam Gray

Teresa Haefele

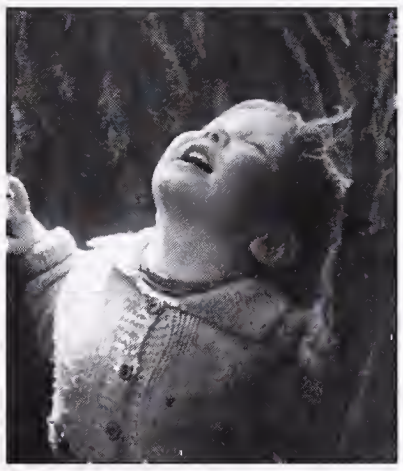

Katie Hamilton

Elly Hanauer

Ben Graber and Jake Bern

Natasha Hartman

Ari Haytin

Esinique Head

Duni Heimpel

Nadia Hicks

Melia Hong

Anna Hollenbach

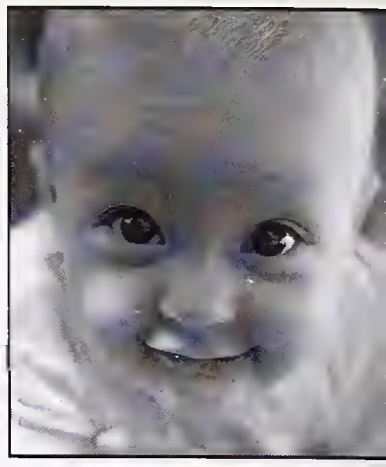

Regan Horner

Caroline Adams and Linnea Hald

Ari Houser

Tom Hughes

Sarah Ichioka

Joshua Jackson

Shavaki Jackson

Carolina Jasso

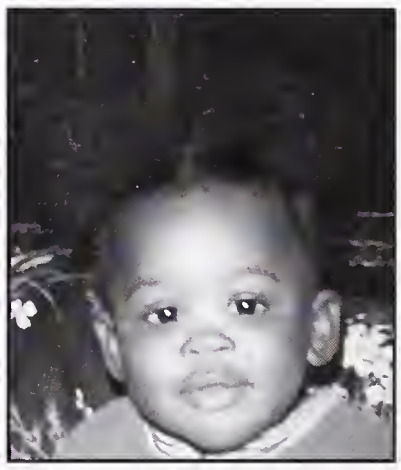

Hasina Johnson

Alycia Jones

Meisha Jones

Hannah Kahn

Sabrina Keilch

Eric Knecht

Pierre Knox

Erik Komendant

Chris and the Gang

Tam-Xuan Le

Amelia Leclaire

Alexandria Leckliter

Angeline Leonard

Georgia Leonard

Mark Leverette

Trishana Lewis

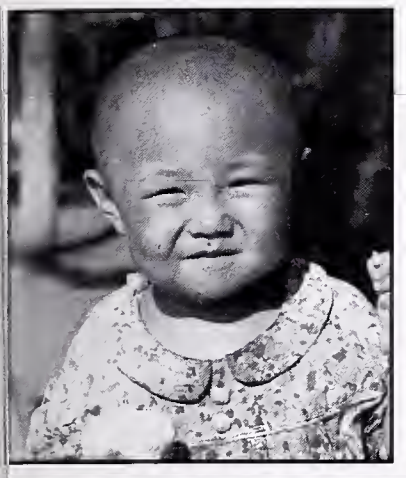

Han Li

Autumn Linn

Jessica Lopez

Snooda Supreme

Mike Lukas

Matt Lydon

Kristine Maas

Azadeh Malek

Lev Mandel

Dustin Masterson

Allison Matsunaga

Uzo Mbanuyo

Coby McDonald

Dara McGrath

Maria McKee

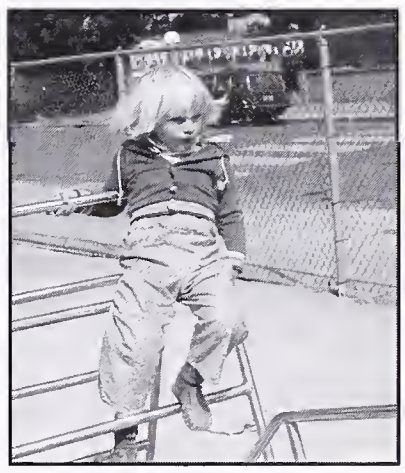

Inger-Lise McMillan

Bonnie McPherson

Sofia Mehari

Leo Menashe

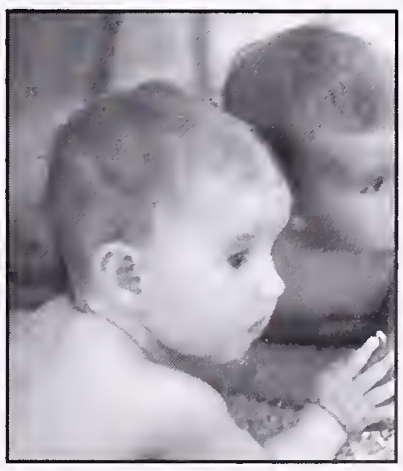

Leah Meyerhoff

Susie Meyers

Veronica Mikkelsen

Safiya Moore and Jabali Miller-Matsuda

Teddy Miller

Joel Morales

Samantha Morgan

Damian Moskovitz

Anna Moyles

Carina Munoz

Shane Nash

Rosalinda and Rosaurra Munoz

Estrella Nash-Tempkin

Tamara Nemitz

Loan Nguyen

Emily Oldham

Gabi Orozco

Rachel Orkin-Ramey

Evan Owens

Kai Ouye

Frank Panares

Maryam Pakneshan

Miguel Perez

Marie Muscardini and Rebecca Picker

Josah Perley

Toby Perry

Chanthip Phongkhamsanath

Ramona Piagentini

Shaniece Richards

Rachel Richardson

Kevin Fingerman, Lauren Katzman and Sam Reinis

Cahl Roach

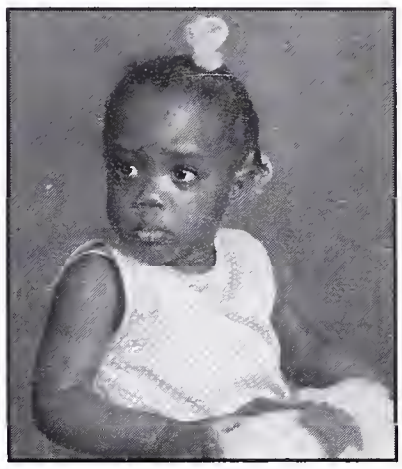

Jeanne Roberts

Meridith Roberts

Edith Rodriguez

Karen Rogers

Julia Rosenberg

Guy Saltmarsh

through life, baby!

Sarah Schooley and Michelle Charpentier

Juan Sanchez

"I wish they had IMP english"

Sarah Schooley

Amanda Schweizer

Mariela Shaiken

Beth Sheppard

To our all mighty dictator- we luv you

Jonathan Shugart

Jim Sinai

Bonnie and Lauren Singman

Lauren Smith

Whitney Smith

Michael Soe

Josh Sperber

Emma Spertus

Eva Goodfriend-Reano and Joe Stillwater

Aja Stevens-Bell

Sasha Stim-Vogel

Jerem Strothers

Fern Stroud

Jessica Stults

Patrick Surdoval

Heidi Tan

Amy Tang

Caitlin Taylor-Johnson

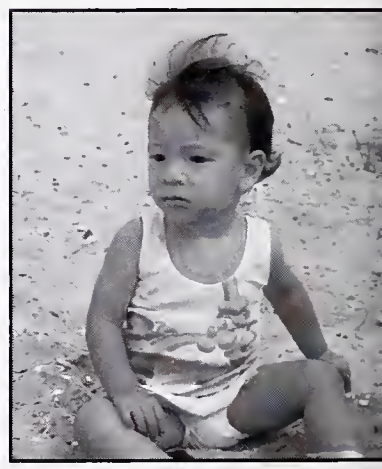

Alexis Tjian

Jeffrey Tong

Amelia Topel

Caroline Tsang

Ian Umeda and David Michel-Ruddy

Eliska Vacek, Marie Frank and Stefan Shakiba

Thomas Turner

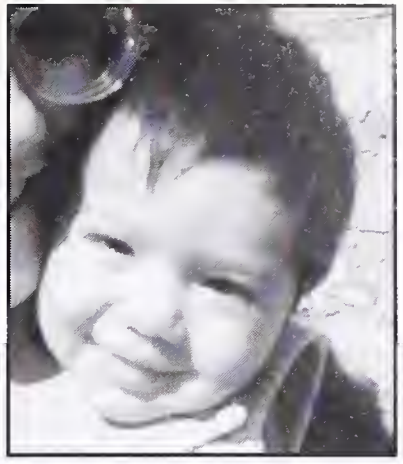

Natalie Villeda

John Vogler

Siboumheuang Vongphachann

Mr. McQ 3-4

Nick Warren-Mordecai

Joshua Weisman

Gina Welch

Rebecca Wenk

Amina Wesseling

Brandon Williams

Three years was enough for us!

Sarah Wilson

Marisa Wong

Laquel Wright

Jessamine Catalfo and Mimi and Cassie Yapor-Cox

Ramsey Wright

Amanda Yeaton-Massey

Jason Young

Sherry Zarabi

Jamie Zussman

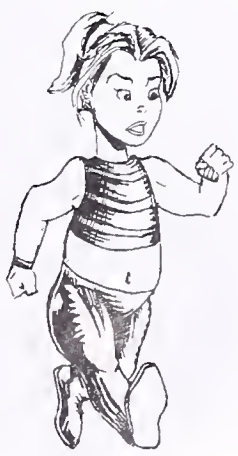

FACULTY

James Adams

Wilma Adams

Nydia Algazzali

Rick Ayers

Charna Ball

Bob Baumgarten

Barbara Beal

Pat Bell-Brown

Richard Best

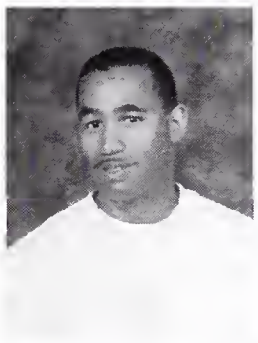
Abaz Bey

Earl Bill

Brandi Birks

Mwesigwa Blandesi

David Blatte

Rory Bled

Judith Bodenhausen

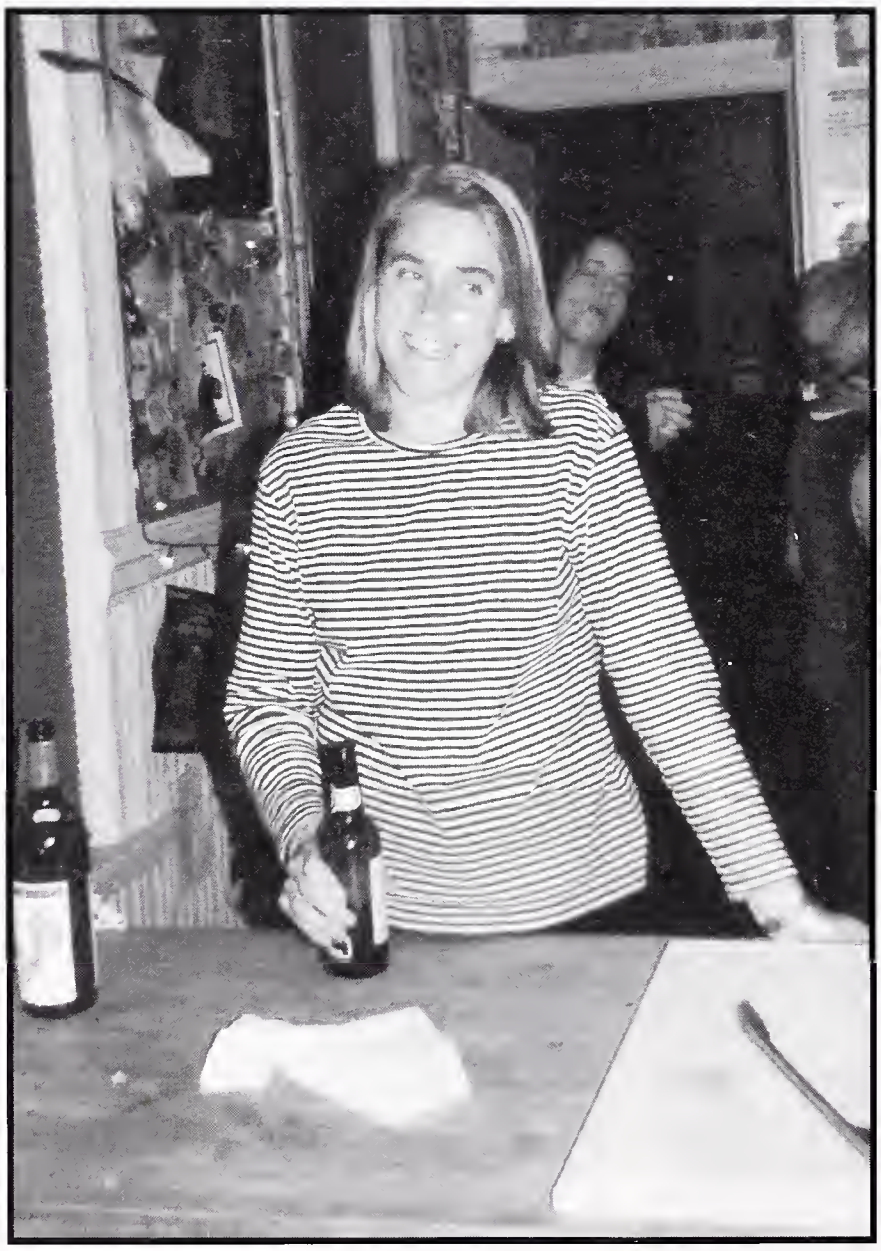
Excuse me miss, do you have some I.D.?

Heidi Boley

Irene Boltz

Ellen Bracker

Steve Brand

Mathew Bremer

Susan Brown

Marcia Brown-Machen

Al Caldrone

Charleen Calvert

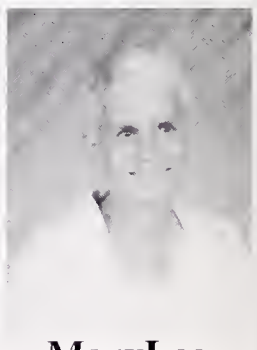
MaryLee Carey

Donatella Carta

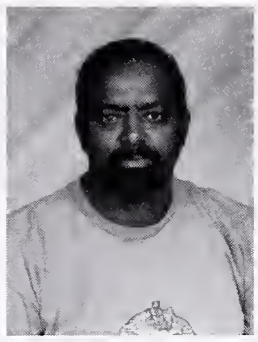
Val Carroll

Barbara Cheatham

Oryko Chimaroke

Robert Collier

Anastasia ConliGentry

Keith Conning

Susan Cook

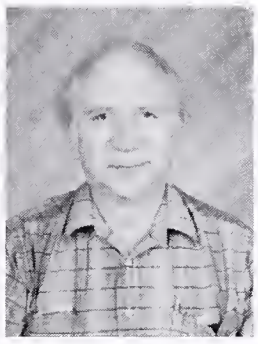
Leon Cooper

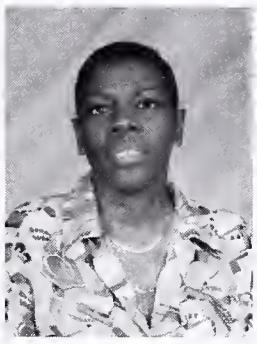
Wilma Cooper

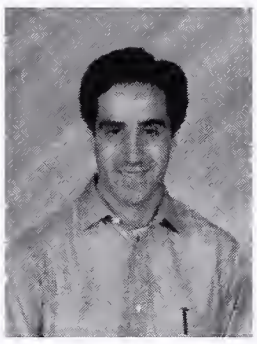
Michael Corritone

Percy Crawford

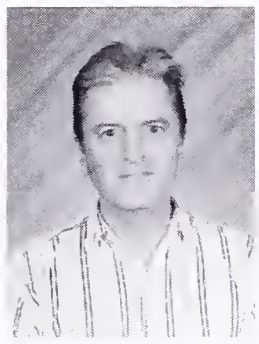
Jim Dale

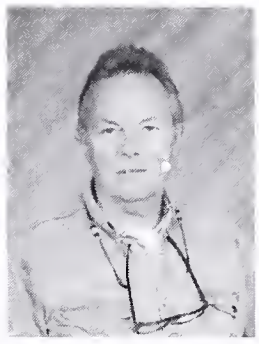
Bill Dane

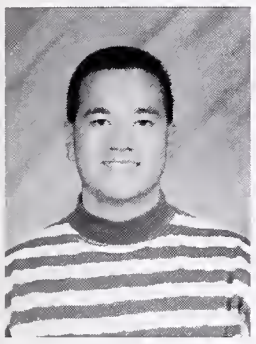
Anthony Dao

Hodari Davis

Randal Deluchi

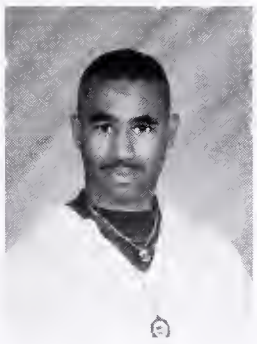
Abaz Dey

Makarios Djan

Terry Doran

Alan Draheim

Suzanne Duffy

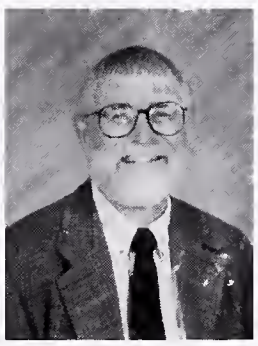
Fred Dunn-Ruiz

Felipe Durand

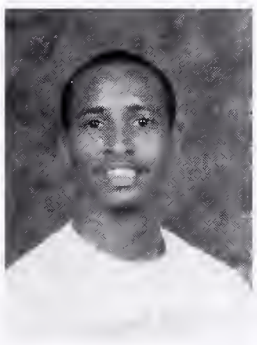
Conella Edgerly

Judy Edington

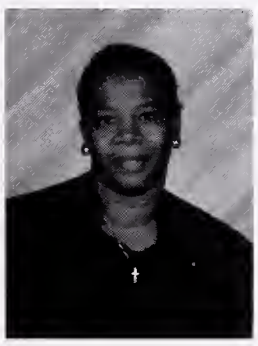
S. Edwards

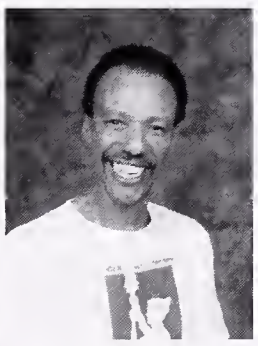
Eugene Evans

Angela Faulk

Diane Foster

H. Francis

P. Francis-Lyon

Joseph French

WHAT IS THE ONE THING THAT WOULD MAKE YOUR DAY?

"Sex in the morning"

-Ms. Marantz

"June 1999"

-Mr. Panasenko

"If we sent all the tobacco dealers and oil barons to the moon without a spaceship"

-Mr. Hildebrandt

Hey! It's Berkeley, were're OK with that.

Tamara Friedman

Regina Fuhriman

Francis Gallegos

Elizabeth Garst

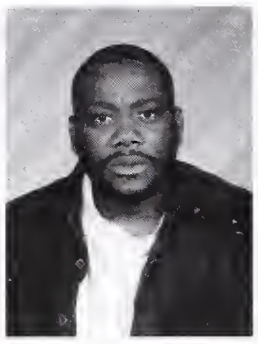

Darrin Gentry

Aaron Glimme

Eleanor Goldstein

Teri Goodman

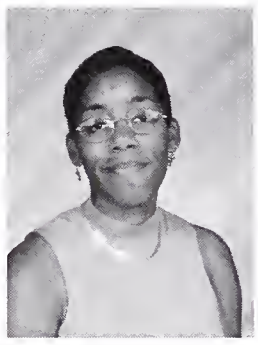

Eva Graham

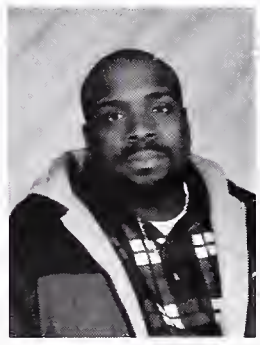

Mark Griffin

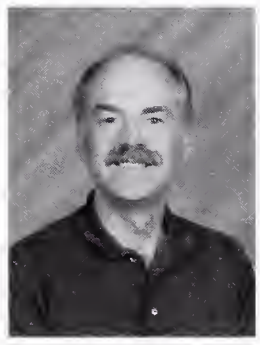

Stuart Gronningen

Amy Hansen

Karl Hardiamon

Tammy Harkins

Steve Harmon

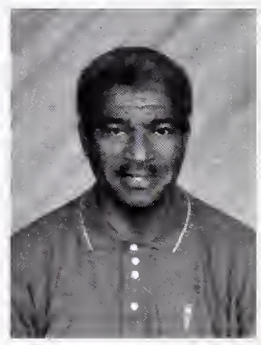

Sylvester Harper

Mike Hasset

Philippe Henri

Karla Herndon

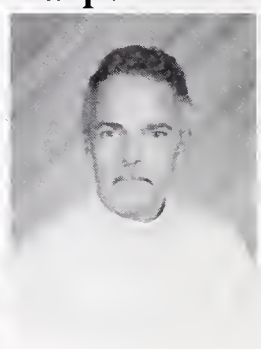

Gregory Hicks

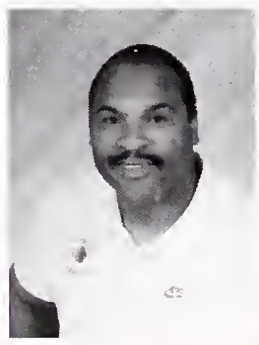

Lloyd Higgins

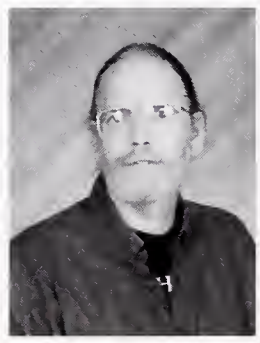

Joel Hildebrandt

Joan Horikoshi

Jason Howard

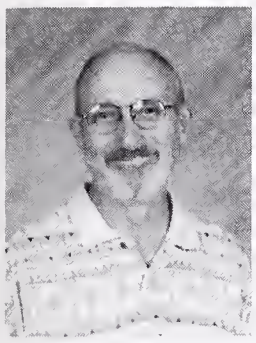
Dan Hubbard

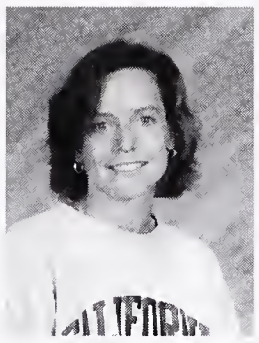
Karen Huether

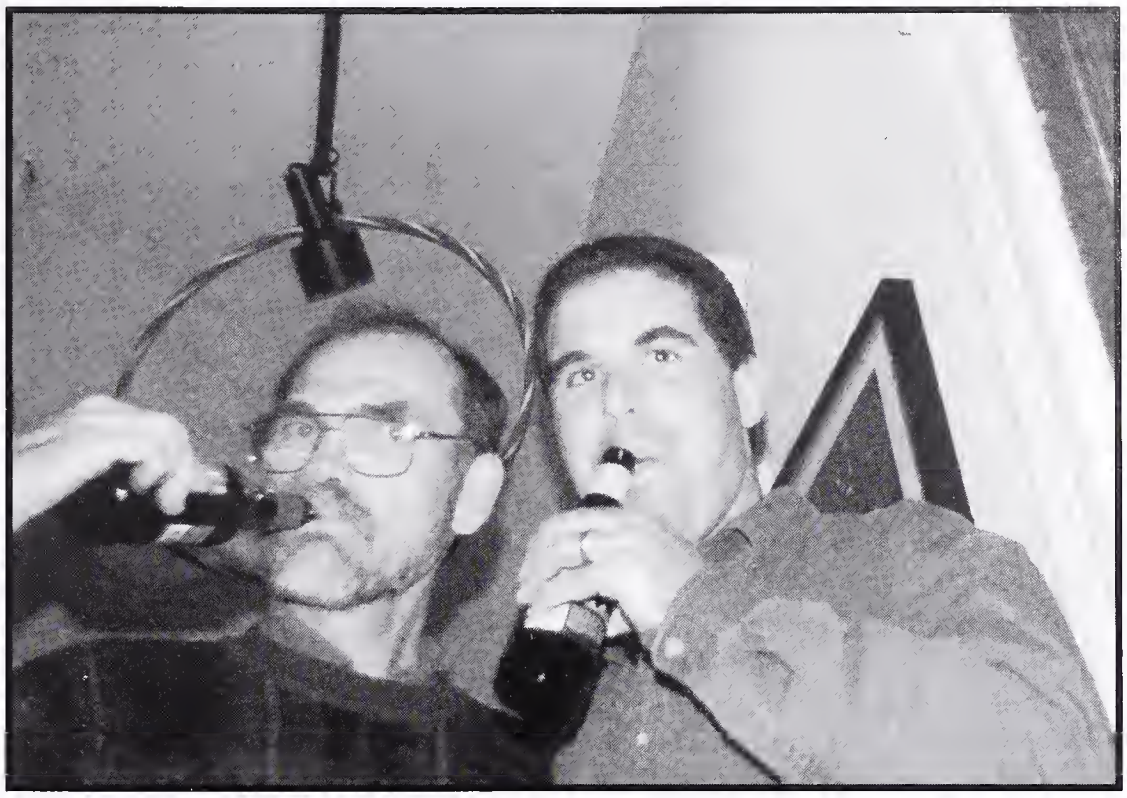
Mr Sayles succumbs to peer pressure...

Janice Hunter

Nancy Isaksen

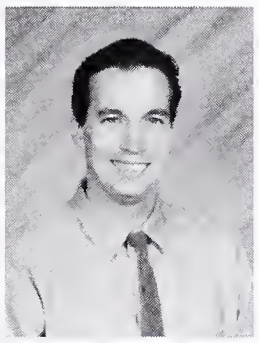
Page Jackson

Daniel Jegers

Deidra Johnson

Annie Johnston

Gerabline Jordhay

Bill Joyce

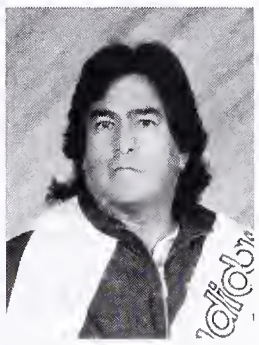
Eugenio Juarez

Matt Kaaya

Leah Katz

If you were to leave Berkeley High forever what would you bring?

"I would burn down Berkeley High before I left"
-Mr. Panasenko

"A pint of beer from Jupiter, A cactus burrito and the Vivarium
-Mr. Miller

"My wife, my fishing pole and my boat"
-Mr. Walton

Evy Kavaler

Julianne Kennedy

Jaquelynn Kiel

Florence Kline

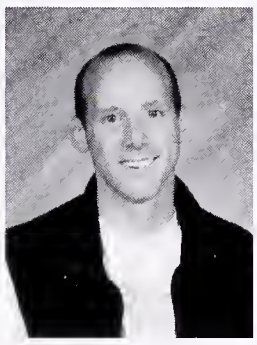
Rodney Kopish

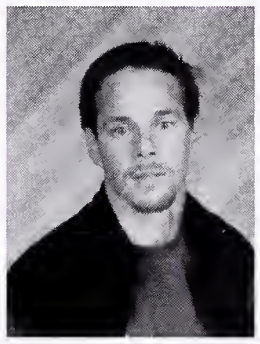
Dylan Kucke

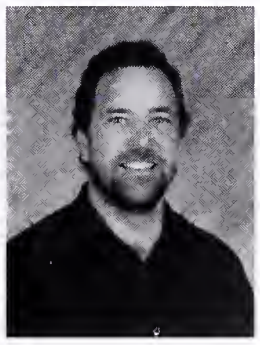
James Lance

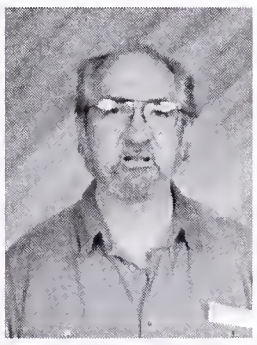
Dick Le Blanc

Lawrence Lee

Ellen Levin

Loretta Lewis

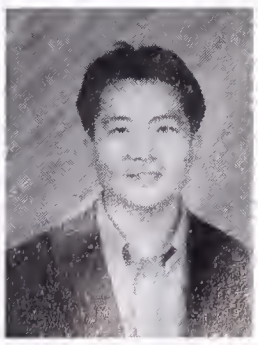
Daniel Liou

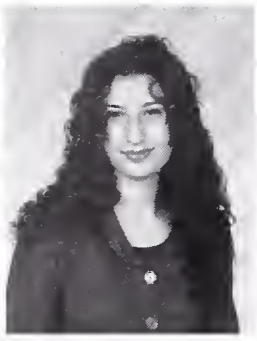
Julia Luna

Diane MacDonald

Elaine Maibaum

Jamie Marantz

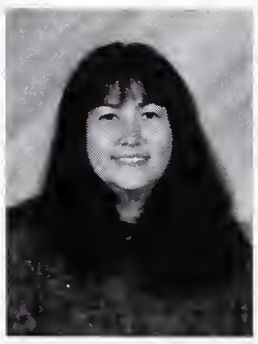
Corinne Marchoke

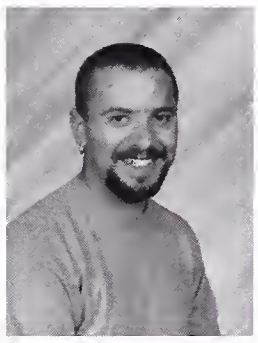
Seth Marder

Willetta Mason-Jones

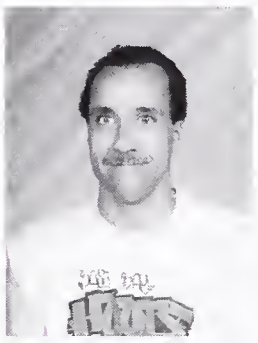
Richard McDonald

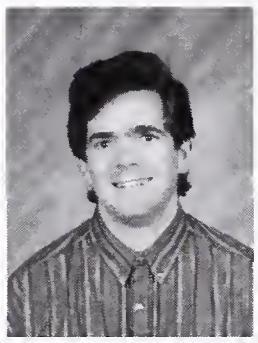
Matthew McHugh

Iris McKnight

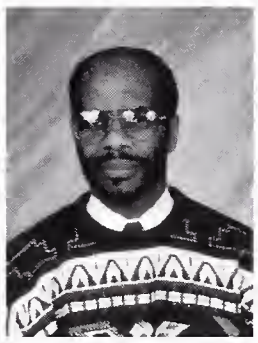
Robert McKnight

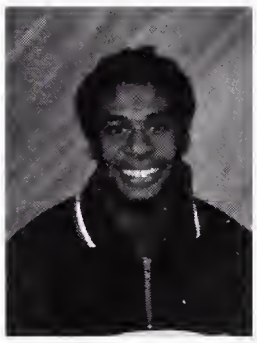
Lance McReady

Barbara Mellion

Mardi Mertens

Alan Miller

What is your favorite thing to do alone?

"I enjoy making...furniture"
-Mr. McHugh

"Build miniature stadiums"
-Mr. Higgins

"Escuchar Musica"
-Mr. Hildebrandt

"Shooting spitballs at the neighbors cat"
-Mr. Panasenko

Craig Miller

Stelton Mitchell

Tony Monahan

Dana Moran

Barbara Morita

Rusane Morrison

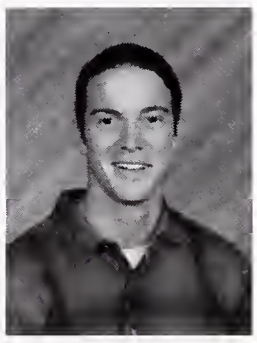
Shane Murphy

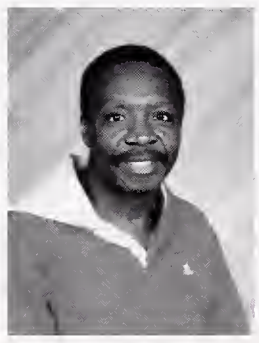
R. Murray

Hannah Myers

Realizing the lack of food on the deserted island, Ms.Fuhriman and Mr. Miller begin to BBQ their Students

Kathy Nelson

Lisa Newman

John Nigro

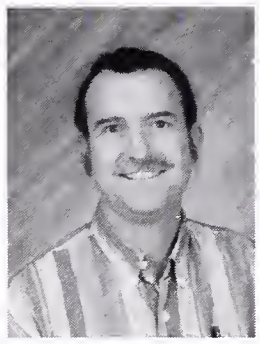

David Norton

Christine Nyanda

Diane Okiwelu

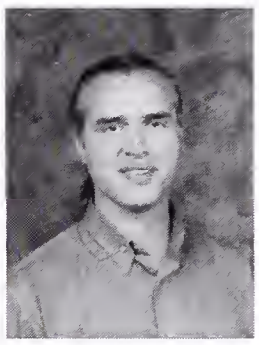

Alexander Palau

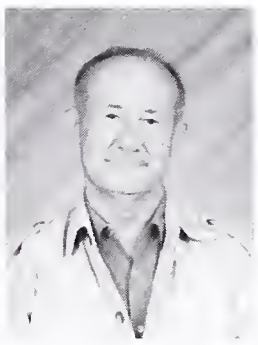

Alex Panasenko

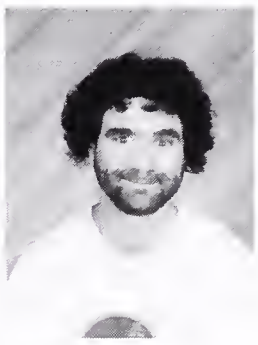

John Pandolfo

Isabel Parra

Odell Patton

Diana Penney

Richard Podewell

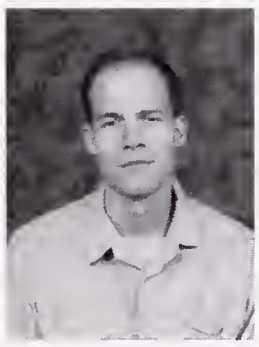

Bill Pratt

M. Ramey

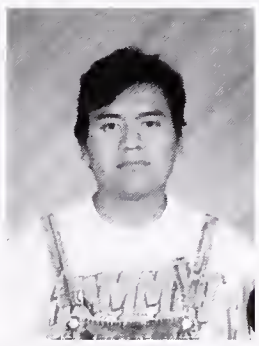

Hugo Ramirez

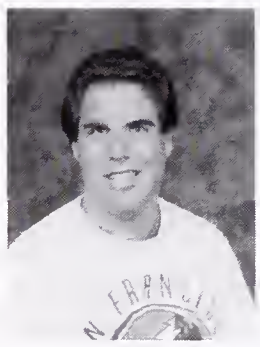

Jeff Rapson

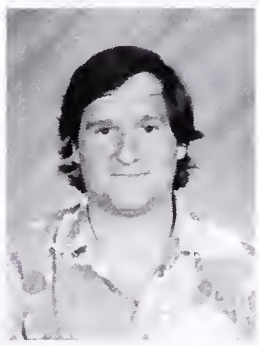

Dana Richards

Marie Roberts

Jose Romero

LaShawn Route Chatmon

Margaret Rowland

Patricia Russell

Flora Russ

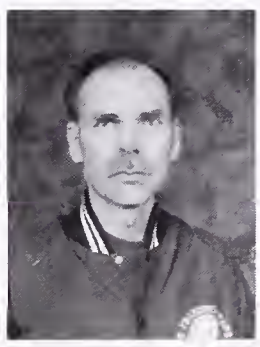

Thomas Sayles

Janice Schroeder

"You talkin' to me!?"

Regina Segura

Carolyn Shaw

Robert Sikora

Marcia Singman

Jenny Smith

Bette Spillman

Vern Spohn

Miriam Stahl

Dave Stevens

Brett Sullivan

PHOTO NOT AVAILABLE

Madeleine Tajima

"I'm in the math department so watcha gonna do?"

Steven Teel

Frank Thornburgh

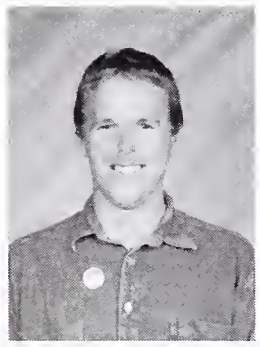

Lee Trampleasure

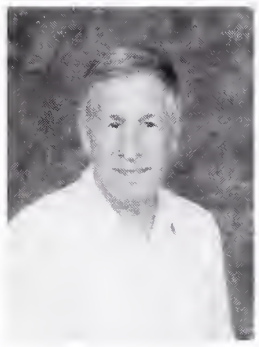

Robert Traum

E. Troutman

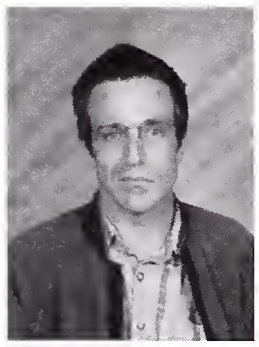

Beau Valtz

Kathleen Vickery

Doris Tanner-Wallace

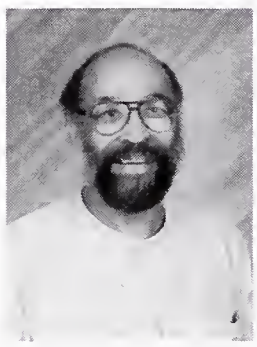

Sid Walton

Aaron Ward

Dorothy Wasdon

Naomi Washington

Geraldine Watson

Carol Wawrukiewics

Heidi Ramirez-Weber

Michael Weitz

Karen Wells

Pamela White

Beresford Wiggans

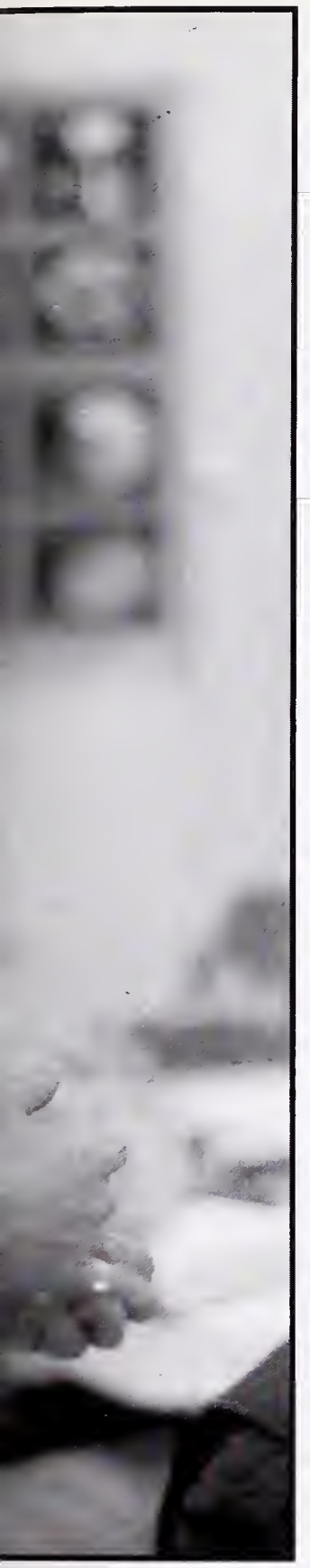

Carolyn Willcox

Annalise Williams

Benette Williams

James William

Thomasine Wilson

Jane Wise

Sally Wolfer

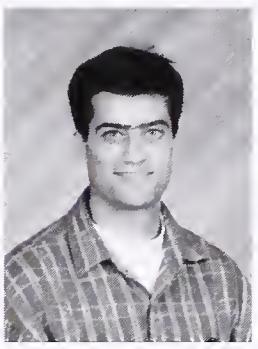

Charles Wolff

Adienne Yank

Norma Yim

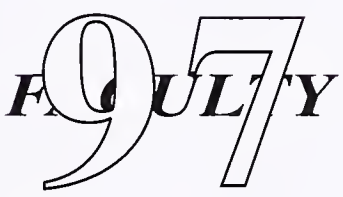

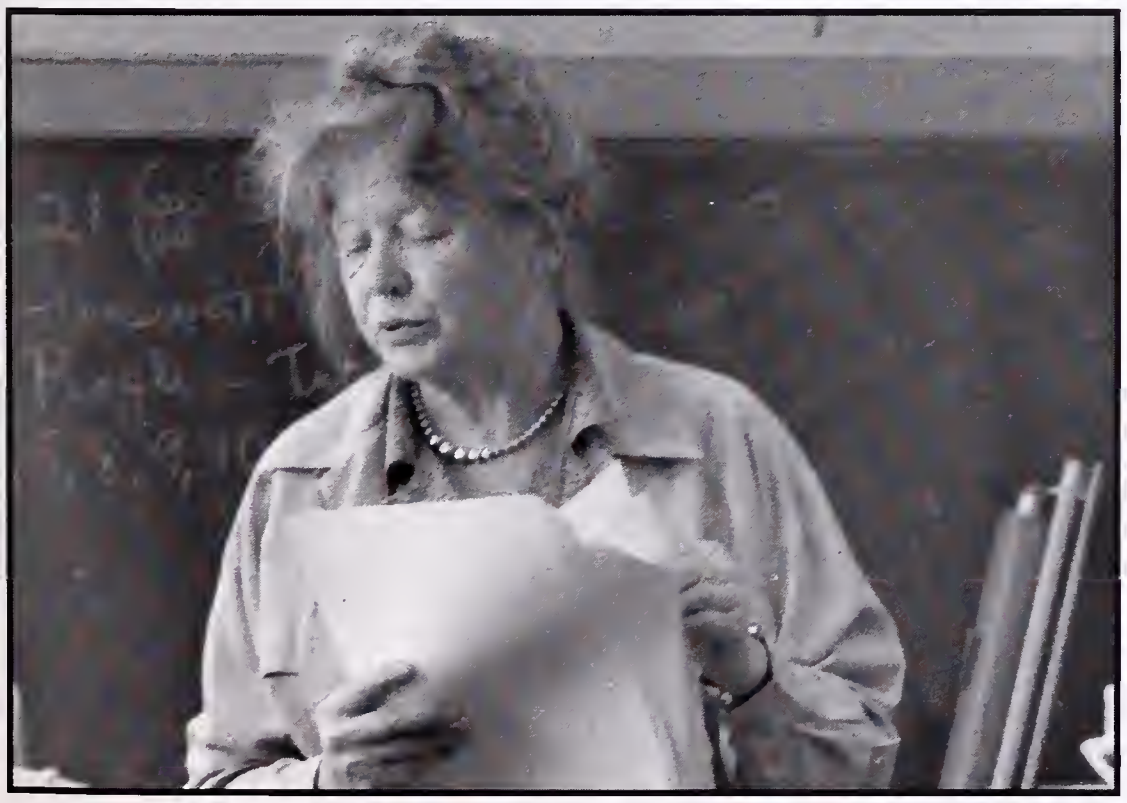

Ain't nuthin' but a G-thang!

Best Excuse for Cutting/ Tardiness

"Mourning 2Pac's death",
"The pool table bit me"
-Mr. Miller

"There were all these goats in my way. Since I use goats instead of money, I had to take them home because nobody else claimed them"
-Ms. Fuhriman

"I had to get my hair done"
-Ms. Roberts

"I was getting married"
-Mr Nigro

"My dog threw up"
-Ms. Bodenhausen

"I'm not really late, I just couldn't get here on time"
-Mr. Dunn-Ruiz

"The truth (and groveling never hurts)"
-Ms. Bled

"My mother was hung over"
-Mr. Panasenko

"I'm just so F#*@ing sick of Berkeley High!!!!!!!!!!"
-Anonymous

Island Romances

Mr. Anderson and Ms. Groves

Mr. Anderson and Ms. Groves met at Berkeley High and were soon married. They say that being married in this situation has been kind of mixed. They like working in the same department (History) , but they also think that it is a little hard always being around each other and never getting a break.

"We are together at home and then wake up in the morning and go to school together."

On the other hand, they say that it is great because they share common experiences and can support each other because they go through the same thing every day.

Over all they say that they like working in the same environment and everything is groooooooovy!!!!!

Mr. Richards and Ms. Harkins

Ms. Harkins and Mr. Richards met at Berkeley High in 1991. They first met while bringing both of their classes to watch " Dances With Wolves." Later they were brought together again while taking a group of twelve Berkeley High students to New York on a train for ten days to visit the United Nations as Part of the Earth Summit.

Mr. Richards and Ms. Harkins shared a common vision for education and the earth. Their excitement about these things is what brought them together. They have been married for a few years now and have a two year old daughter and a baby boy. Ms. Harkins is an English teacher while Mr. Richards teaches History, and they share a core class.together.

Since we didn't have any pictures of the four lovebirds we decided to put in a picture of Mr. Hildebrandt because, in our opinion, he is the most romantic teacher at BHS!!!

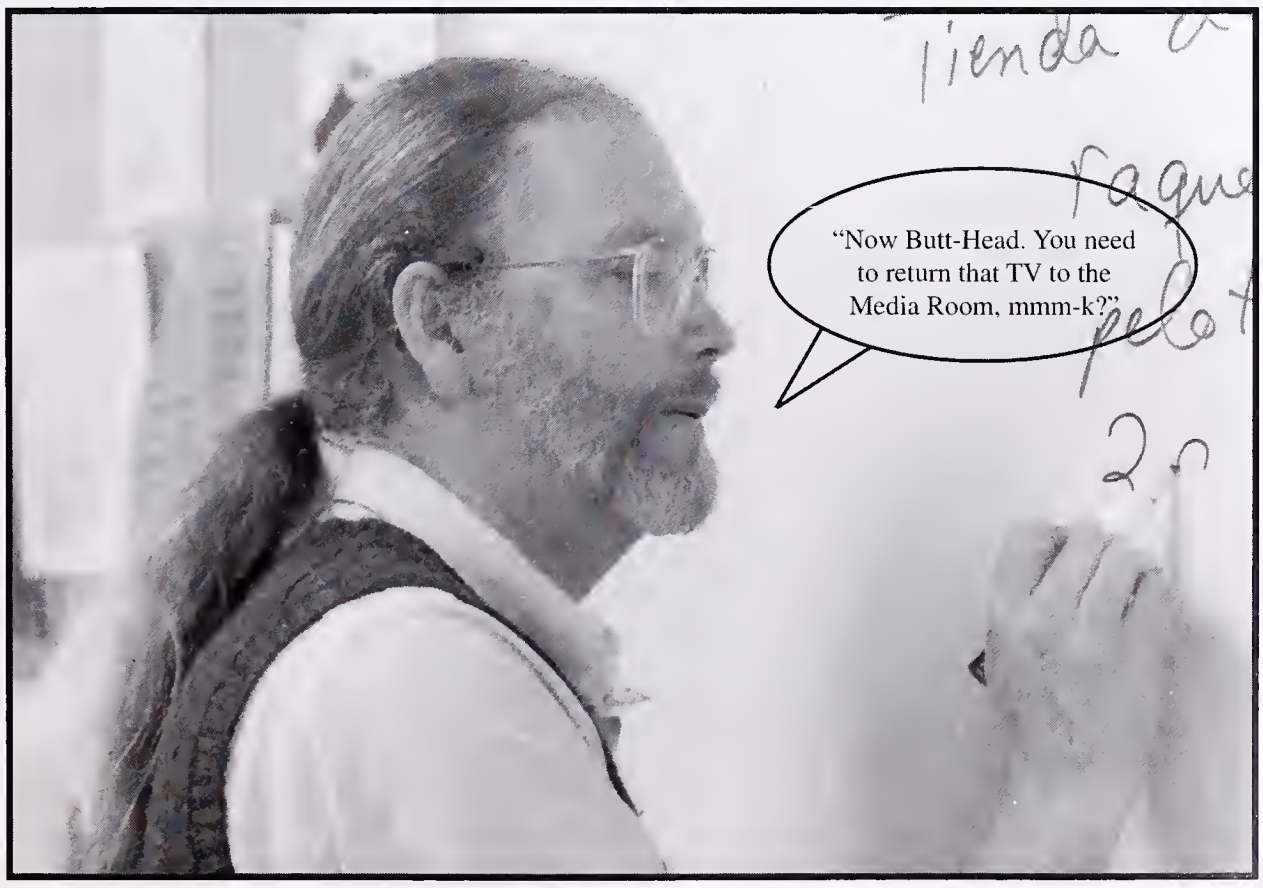

BERKELEY
HIGH SCHOOL
PowerBar

B

(top left) Jane, Kassa, Lauron, Iris, Jessica, Rebecca, Fiona, Nancy. Brooke, John, Iman, Alana, Dani

Women's Tennis

Our season started out with three players, Alana Perley, Rebecca Weissman, and Nancy Namkung. Then our first game of the season was canceled because the schedule got mixed up. The bus never showed up for our first away game. We almost couldn't play because we were not "properly" dressed. Our coach, John, was never on time, even though he coaches well. The bus almost left without us. We were 15 minutes late to the championship match and got penalized. Inspite of our bad luck, we really got along and had lots of fun off the courts, too. Jessica Davidman always provided the music on the bus rides way out in the middle of no where. It drove Brooke Wilson, Jane Hegarty, and Iris Lepalme crazy. Brooke and Jane were a great doubles team and gave us a great win.

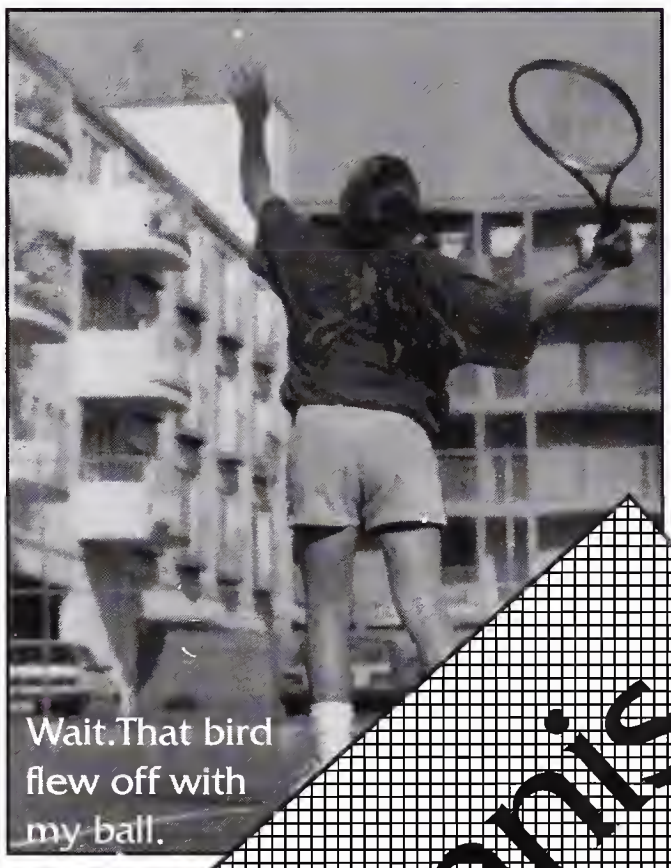

Wait.That bird flew off with my ball.

Looks like Alana's eye just popped out.

Lauron Bennett also beat her opponent for a gracious victory. Iris was always cheerful and definitely got the other team's attention. Dani Katzen was always so eager to play, and was so generous. Kassa Elliot was quiet, but we know she was just faking it. Fiona Carlone had the best volley a tennis player can have. Her secret was in the jump. Iman Mill's the most laid back tennis player we had.

Say cheese!!

John tries not his best to not coach Rebecca.

You can eat as much as you want. I'm not touching that stuff.

Alana watches in fascination as Nancy slowly backs away from the ball.

Our coach told us that eating cookies before the game was good for us. Really.

What's that crab doin' on our court?

It took us awhile to get together but by the end, we all really enjoyed the team. We won't be remembered as a good tennis team, but we will definitely be remembered.

Seeing as how 97 took their rightful place as the power house of the 96-97 BHS Women's water polo team things were run a little bit differently this year. A.M. & Saturday practice, lots of swimming, (imagine, swimming in H2O polo!) pickles, pushups (120, ouch) winning! (?), [Alexandria shot master]. Without a doubt this year was tough... got problems... go to momma varsity Hannah K. to solve any worries, however if you have conflicts with the other team, Hilary's got your back.

Come 4 p.m., Willard pool echoes with the voice of Julie "twuennty-one, 22, 23", the crack of Tina's whip, 2 min. be in the water Hannah A. dives in sporting her crystal barbie suit. Our intense practices were interrupted by profound thoughts and questions: Annie- "How do you dunk people?" Michelle- "Wow, Miracle Ear does work!" Sayo- "Well, it's 97 and all I got to say is look back to the `95 Y-book".

Hilary has a religious experience as Hannah unleashes her telekinetic powers on the ball.

Sarah- "Why does clear tape show around my waterpolo sticker?" Jessica- "Ha ha I made varsity." Selina-"Oh how I wish I was a cartoon character." and Piera-"Oh how I wish I was 97." We traveled great distances.. to play men?Bertha? Rachel warned us about her- don't fuff me.

Our attire was enough to scare off our opponents: straw hats, bright red suits, banana parkas, and of course our mascot/coach, Liz, as a dancin Yellowjacket. Other teams trembled to see Selena's car top strip tease dance in the parking lot. We had slumber parties and pasta feeds, and after, our evening amusement provided by Big nut Tahitian booty dancer Jessamine (who needs another tranquilizer). Some took lessons from Coach Q. a.k.a. Joey.

"F*** the Mainland!!"

BHS goes to battle against the mainland.

The bench is horrified as Selena is eaten by a Sharkus BigasFucius Pacificus.

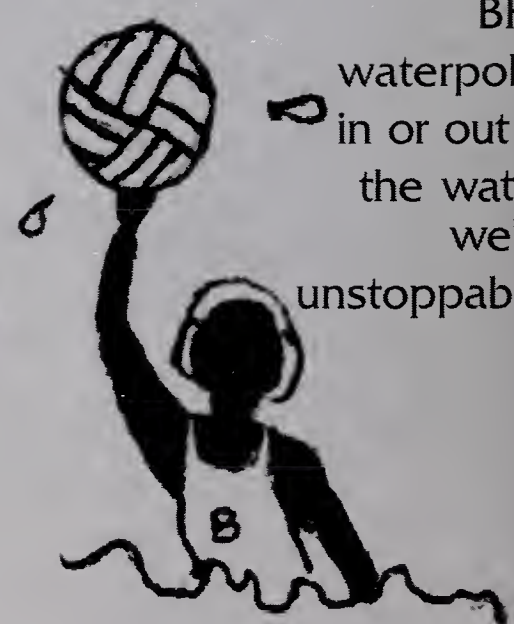

BHS waterpolo- in or out of the water, we're unstoppable.

The game is called off and everyone makes a mad dash for shore at the sound of the newly-installed shark alarm.

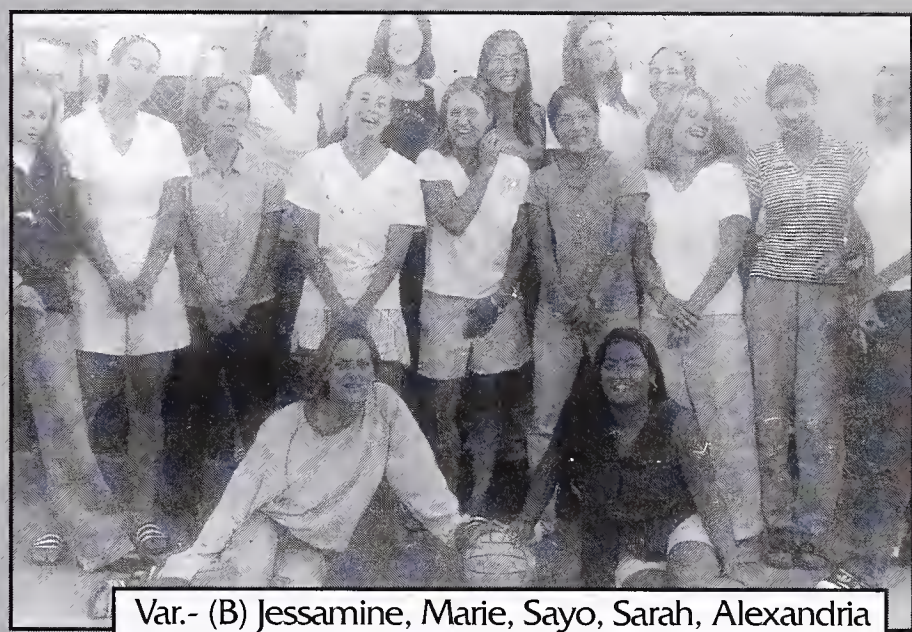

Var.- (B) Jessamine, Marie, Sayo, Sarah, Alexandria (M)Joey, Hannah, Piera, Selena, Michelle, Annie, Jessica, Hannah, Selena (F) Rachel, Hilary

.V.- (T) Betsy, Eleanor, Hannah, Mariel, Alexis, Rebecca, Elsa, Sarah, Caroline, Rashela, (M) Rachel, Julie, Becca, Kiri, Claire, Rebecca G., (B) Gina, Claire (n.p. Emiliana)

We were a little worried about waking up for our early games, but no problem, we've got Marie-is that the alarm clock? Oh no just another fart.On a serious note, our deepest appreciation goes to our coaches Tina and Liz, who pushed the team farther than anyone thought possible- thank you. A word of advice for certain 98er's. You may have scored a lot this season, but next year try applying it to water polo!

WOMEN'S WATERPOLO

E.B. and S.V. are super fresh '98 [illegible] on Sunday afternoon doing [illegible]

Men's Water Polo

What do you get when you put together 12 seniors and one junior? One of the best water polo teams ever to play for Berkeley High. This year they were unstoppable due to the three play of returning varsity players : team captain point Brandon "major out" Williams, holeset Toby "2-1 sweet digits" Magree, strong flat John "wool browe" Burke, strong wing Sejong "Huh.....?" Kim, weak flat Mark "Little pep" Leverette, weak wing Matt "I didn't throw up" Eipstein, goalie Julian "Eek-a-mouse" Fulton. These starters set the tone for every game , coming out and dominating.

But it wasn't just the starters that won the games. The bench was full of players that came in the gameand did their jobs. They include Teddy "I can't catch balls" Miller, Eric " the over the goal" Knecht-ion, Cole "Homerun without a kiss" Filipek, Gabe "deep dish" Sturges, Haggai "the rocket moose" Resnikoff, and a special note to the only 98 guy to make the team, Rob 'turned around and took it like a man" Collier. With this outstanding roster, the team finished with a 23-4 record. They went undefeated in all 5 league games, placed second at the league championships, and placed top 5 at North Coast. Of course none of this would have been possible without the coaching of Bill "My MG looks like next year's team" Gaebler. The team thanks all of the parents and fans for watching, and the videos were great.

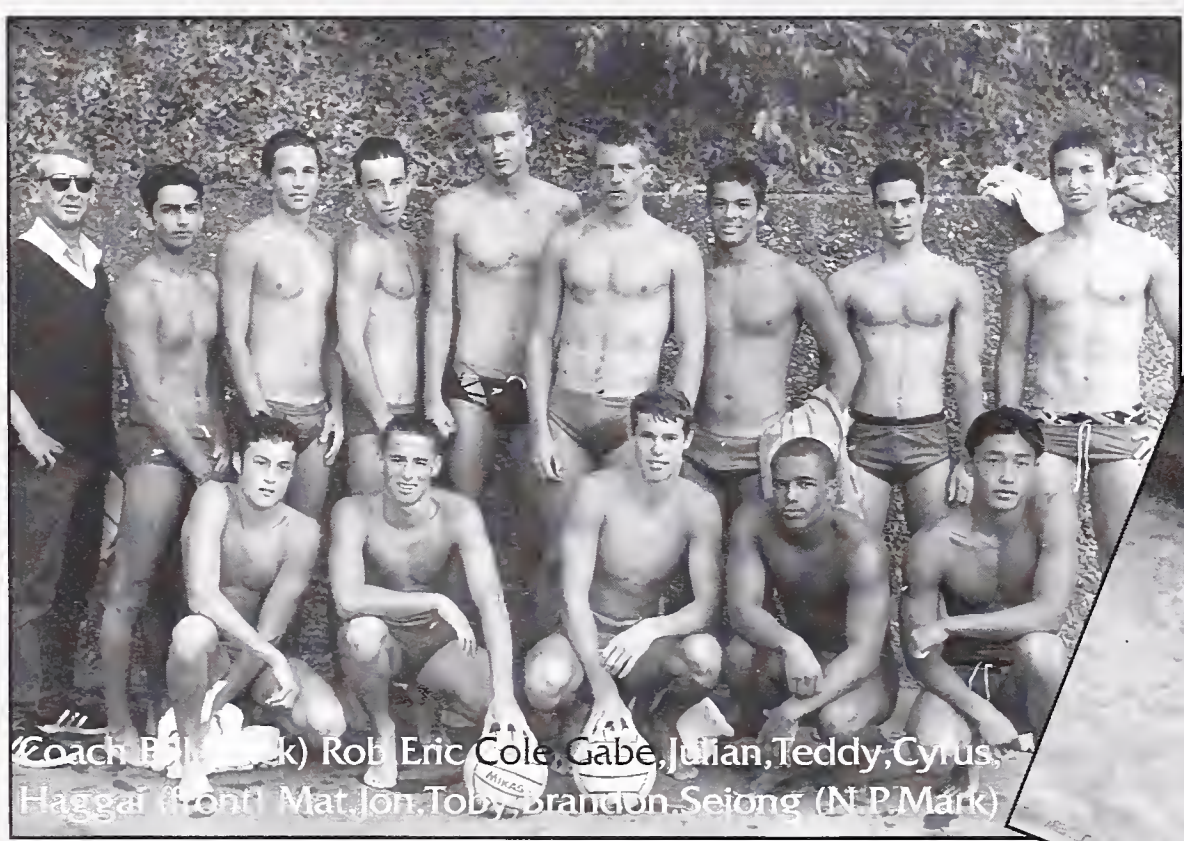

(Coach B[illegible]k) Rob Eric Cole Gabe Julian Teddy Cyrus, Haggai (front) Mat Jon Toby Brandon Sejong (N.P.Mark)

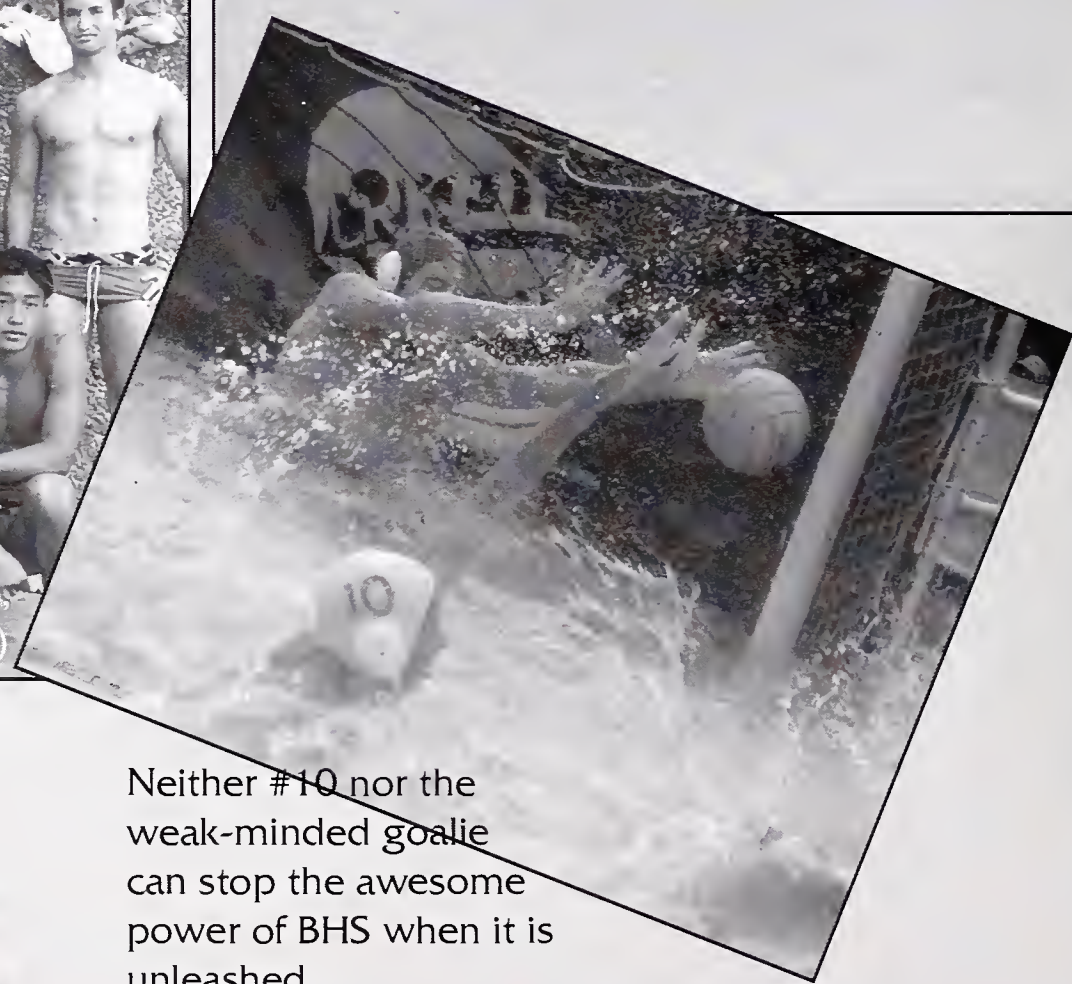

Neither #10 nor the weak-minded goalie can stop the awesome power of BHS when it is unleashed.

Cole gives his opponent a reassuring pat on the shoulder, knowing how hard it must be to get completely dominated and crushed by an absolutely superior team.

Rob is mesmerized by the passage of an ant as an unknown sabatuer mind-melds with Jon.

Jon is adept at tricking the goalie.

Haggai suddenly spots a shark approaching.

The pain involved in playing in salt water is evident on Cole's face.

!996 JV men's waterpolo team.

To Run is Fun.

Bomb sports editors rule the world!

Hannah,Sascha,Ann,Leah,Jamie

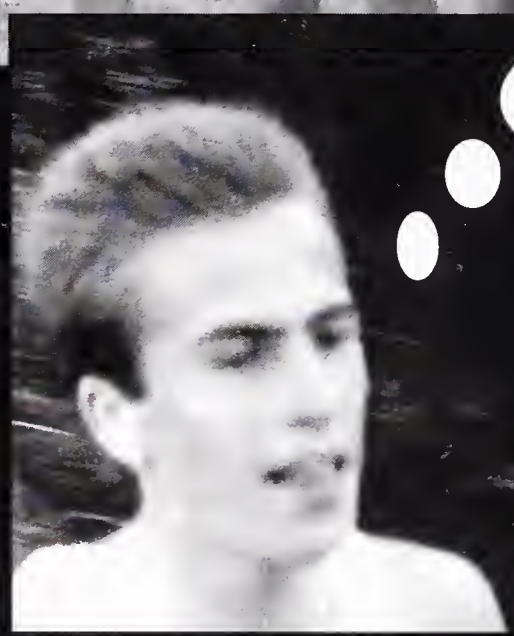

One of

Cross-Country is the bomb country!

CROSS-

The 1996 Cross-Country team was without a doubt the best BHS had seen in many years. We had some problems coming off such an amazing season last year (thanks to our team captain and mascot, Begusch!), with overcrowding at our races and too many people signing up to run. However, we overcame these problems by instituting an even more vigorous training schedule than last year. By running back and forth across the bay bridge behind a bus five times every morning, the weak were quickly weeded out and left to die by the roadside. Inhaling the wonderfully toxic fumes from the bus built up our resistance to the Indonesian power booster that Evan "IMP for you and me" Adorador provided for the team. The next item that we found on Kathy Ireland's buns of metal workout video was "the classic high kick". We modified this exercise to fit our needs by renaming it "the mad-crazy brawl at the parking lot (kicking allowed)." We performed this workout by bringing three kegs to the staff parking lot at five in the morning. Whoever showed up drained the kegs, then a free-for-all would ensue, and all the runners left standing would start the next leg of the morning workout. Ann, Jamie, Leah and all the other Cool-ass women's runners on cross-country were so saucy that the guys could not even mess with them. They had an amazingly fresh season beating aqnyone and everyone that they wanted. Gabi "I have the power!" Orozco was well known in these A.M. scuffles

e people is doing their own thing,
e of these people doesn't
belong.....

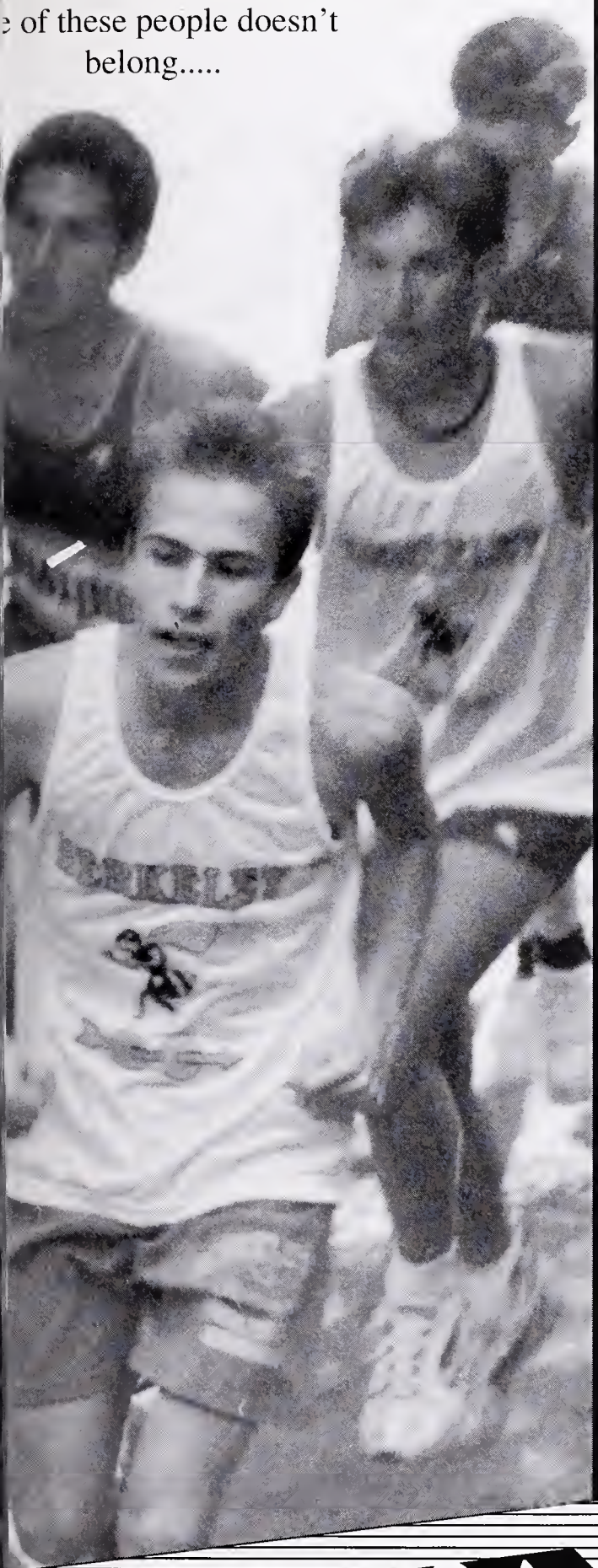

Jamie is rather skeptical that Leah was being chased by a pair of disembodied legs (see below).

Lauren can understand that the other runners would feel jealous about her saucy shoes.

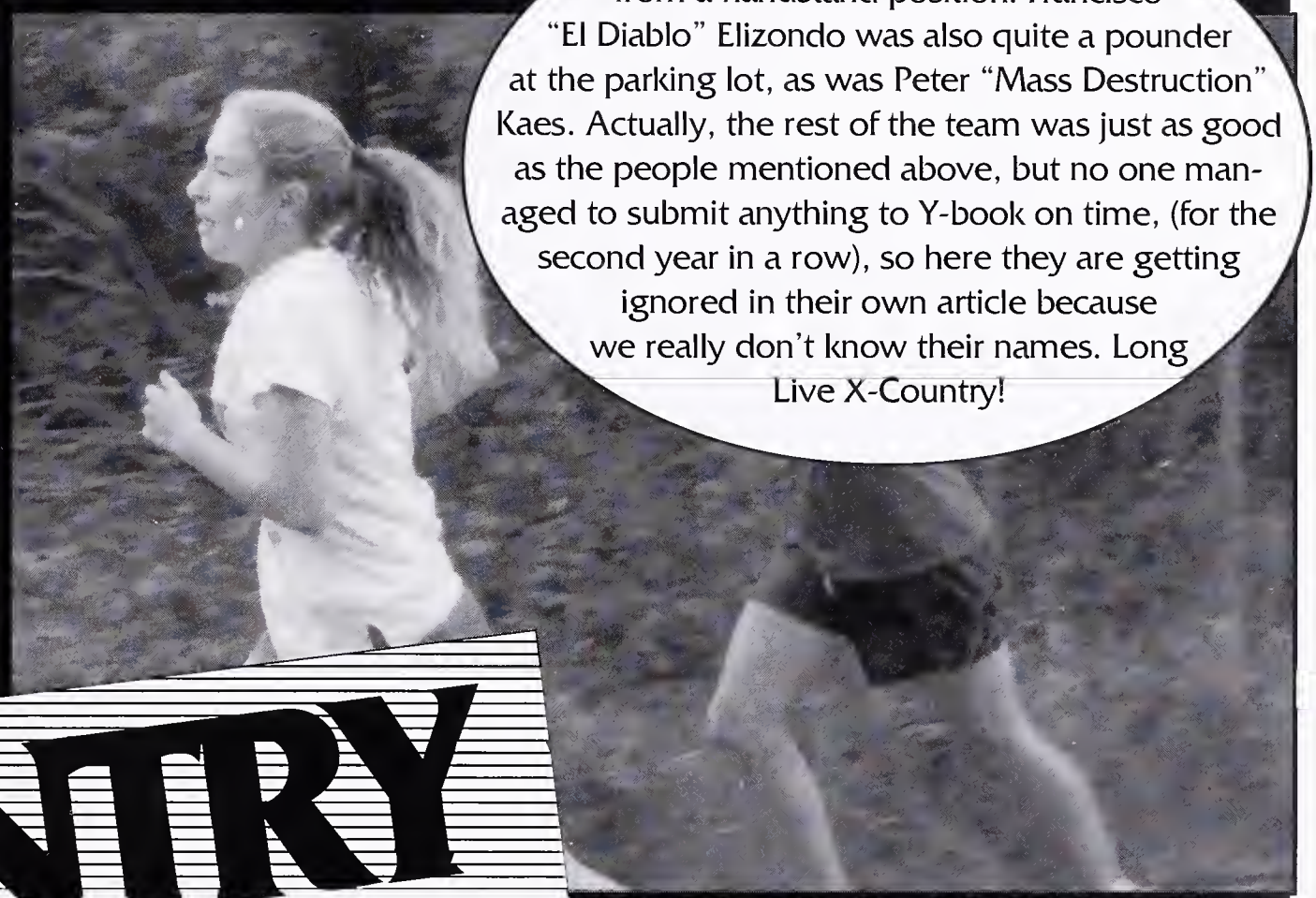

for his flying jumpkick from a handstand position. Francisco "El Diablo" Elizondo was also quite a pounder at the parking lot, as was Peter "Mass Destruction" Kaes. Actually, the rest of the team was just as good as the people mentioned above, but no one managed to submit anything to Y-book on time, (for the second year in a row), so here they are getting ignored in their own article because we really don't know their names. Long Live X-Country!

COUNTRY

Disclaimer: To all people who got ignored in the article, we're sorry. Maybe next year you should get us the article at some point before two weeks after our deadline. Besides, hella people were ignored in the article we got anyway.

Most of the 1996 Var Men's X-Country team

Field Hockey

Which sport combines running, hitting a ball with a stick, and pleated skirts? Women's field hockey! Which school has the fastest, most skilled and smartest team who look the best in their skirts? Berkeley High, of course. Fueled by Katie's cakes and Karen's cookies, we played hard, dominated countless games and ended up with a 3-3-3 record and being number 2 in our league. With great coaching, dedicated parents and our hard-working, motivated selves, we finished our season with the best record BHS women's field hockey has had in four years. Now, without further ado, the Field Hockey write-ins. And remember, don't come 'a-knockin' when the red shack's 'a-rockin'!

You think she swung back too hard?

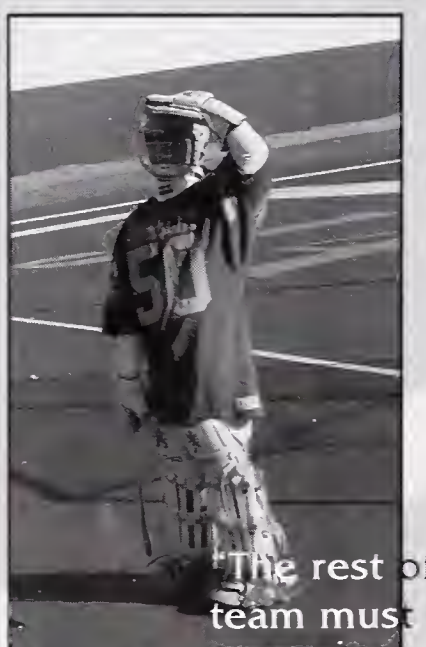

The rest of the team must be at the beach.

Oh no, the co ning in! players are drowning!!

Who in Field Hockey is MOST LIKELY..
..to own a 7-11: Josina Morita
..to bake a cake and get in a gang shoot-out on the same day: Katie Kelp-Stebbin
..to get hit with a ball in the leg, in the arm, in the head, etc.: Megan Garcia
..to get a fungus in her head/"it's gotta be the shoes" : Claudia Sims
..to perform a striptease: Andrea Corr
..to be a Polartec model: Ellie Smith
..to own an Israel t-shirt store: Nitza Salomon
..to paint every item of clothing she owns: Tara Stearns
..to supply the fans: Allegra Gordon
..to start a winning streak: Dorothy Kelley
The "energizer bunny" award: Leah Marthinson
..to invite boys into her car: Kai Ouye
..to drink your water/borrow your clothes : Janis Eastman-Moore
.. to wear '95 paraphernalia : Carmen Herrera
..to bust your eardrums with a screech : Karin Hilton
..to get her car towed from the staff lot : Tami Nemitz
..to have a kilt that doesn't fit : Alexandra May
..to be called "Julie" by people who have known her for 3 years : Julia Rosenberg
..to get ripped up by the turf : Marie Farneth
..to be the only one to stop Peggy's balls : Hannah Weiss
..to be on the cast of the next "Real World" : Peggy Mannen & Valerie Haas
..to use obscure metaphors/compare the team to her dogs : Carla Soracco
Most wannabe senior : Stephanie Corr

Josina is rather hesitant about the food on the island.

"I'm not going to a team dinner if all we can eat is squid?"

In all the excitement Andrea forgot she was the goalie.

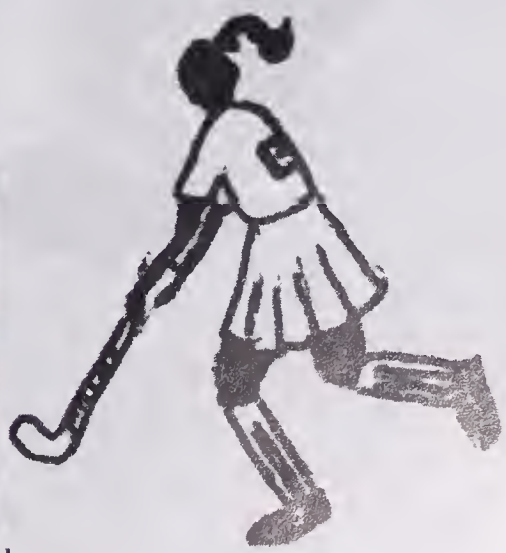

Andrea quickly recovers and gets to the goal in time.

What would you say if someone suggested to you that you could lose many hours of your precious sleep to get up and work your a** off? To exercise so much that you can't even stay awake in your first class? (Not that you could anyway). How about "F**K NO!" That would be the response most of us would give. Still, there is a small group of hard-core people at the school who are willing to subject themselves to this kind of torture. We're not even talking about those crazy (yet tight) crew people either. It's the men's basketball team! 5:30 in the morning! Oh my god! Why would they do that? Well, it's about dedication, children. It's about self-sacrifice. It's about wanting to win it all. That's exactly what we wanted and that's exactly what we did. Yes, after being a consistent powerhouse in our league, we decided to take it to the next level. How does national team sound to you? Or Olympic athletes? Or N-B-A?

Watch out, the Fremont guy got fangs.

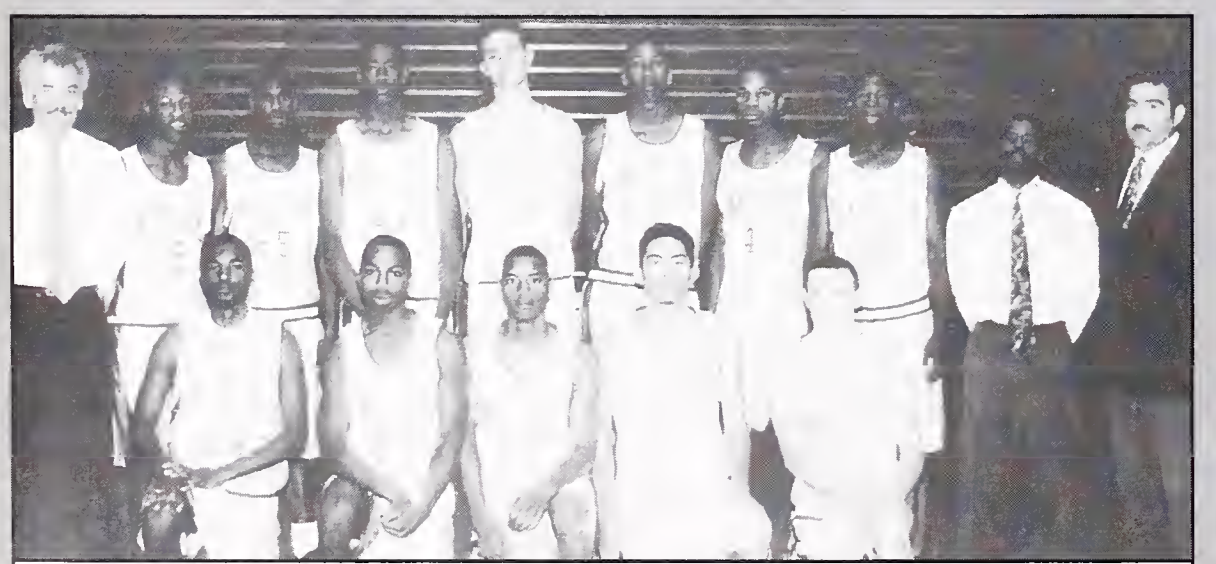

Varsity:(Front L-R) Marcus, Charles, Perry, Tyler, Lev, Head Coach Dan Palley, D'Marcus, Rickey, Josh, Paul, Justin, Damien, Duane, Coach Damion McNeil, Coach Michael Hughes

Somebody catch me.

Men's Basketball

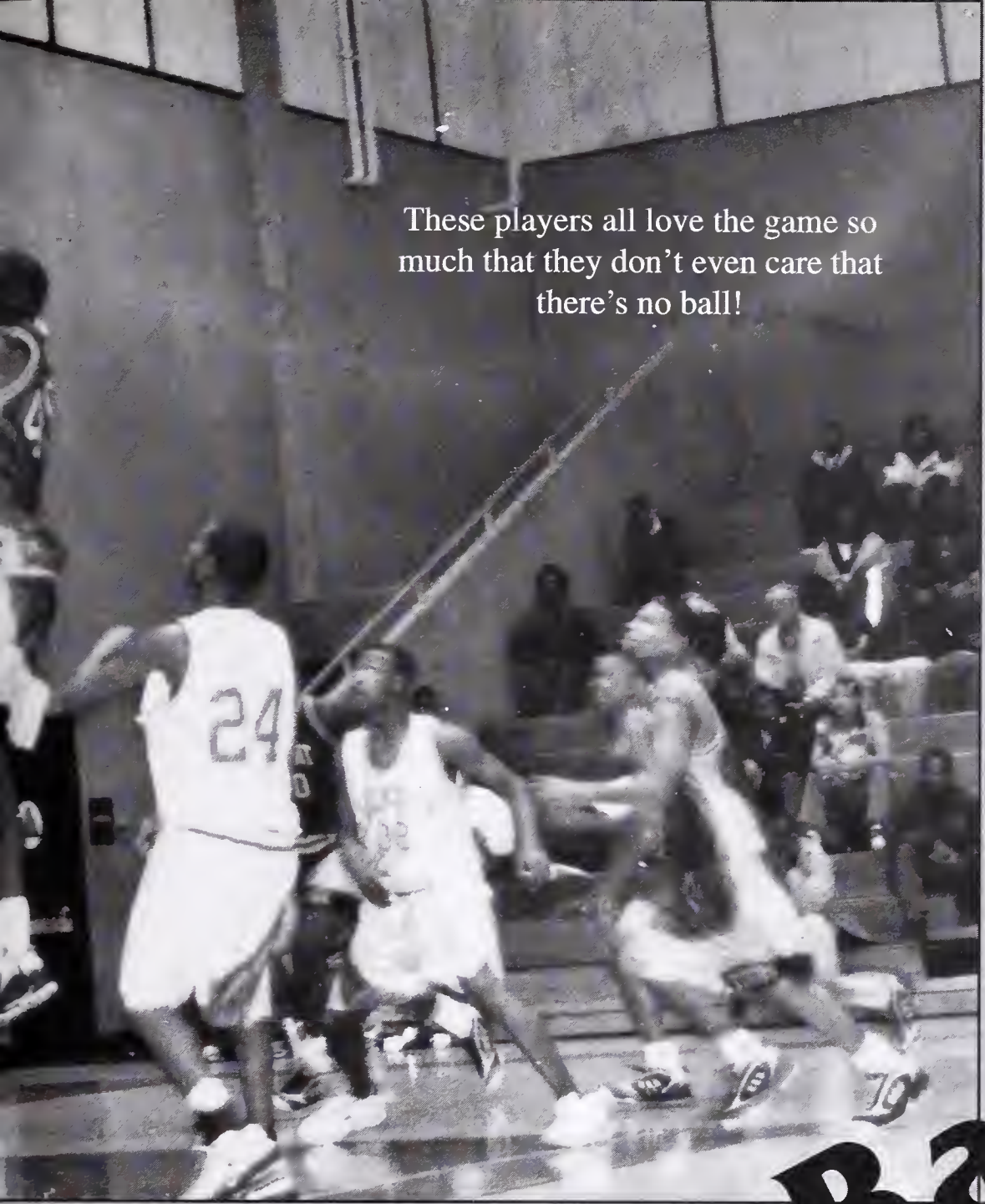

These players all love the game so much that they don't even care that there's no ball!

Well, it all sounded nice to us too, so we thought we might just do something to realize those dreams. We started by changing our practice schedule to incorporate the numerous press conferences that were so popular after our rise to stardom. Then we had a problem with some of our star players needing to take time off to be stunt doubles for that Space Jam movie. We had to do some quick thinking and compensate by just scoring so many points each game with our starting lineup that there was no need for a bench (we were already too far ahead). Basically, we were just too amazing for anyone to handle, so when BHS floated away, our oponents sighed in relief. But beware: just because we're on an island out in the ocean doesn't mean we can't still beat the sh*t out of everyone!

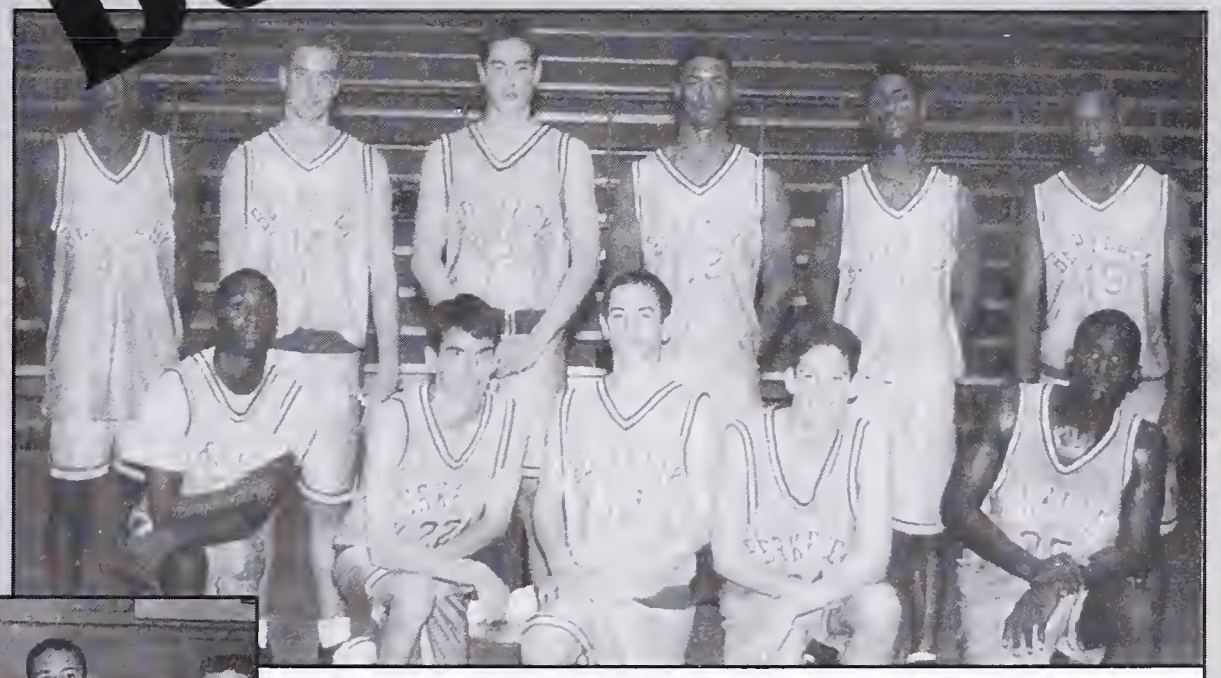

JV Team:(Front L-R) Jacque, Aaron, Eli, Elishama, Noah, Malik, Josh, Nathan, Robert, Jamaal, Junis.

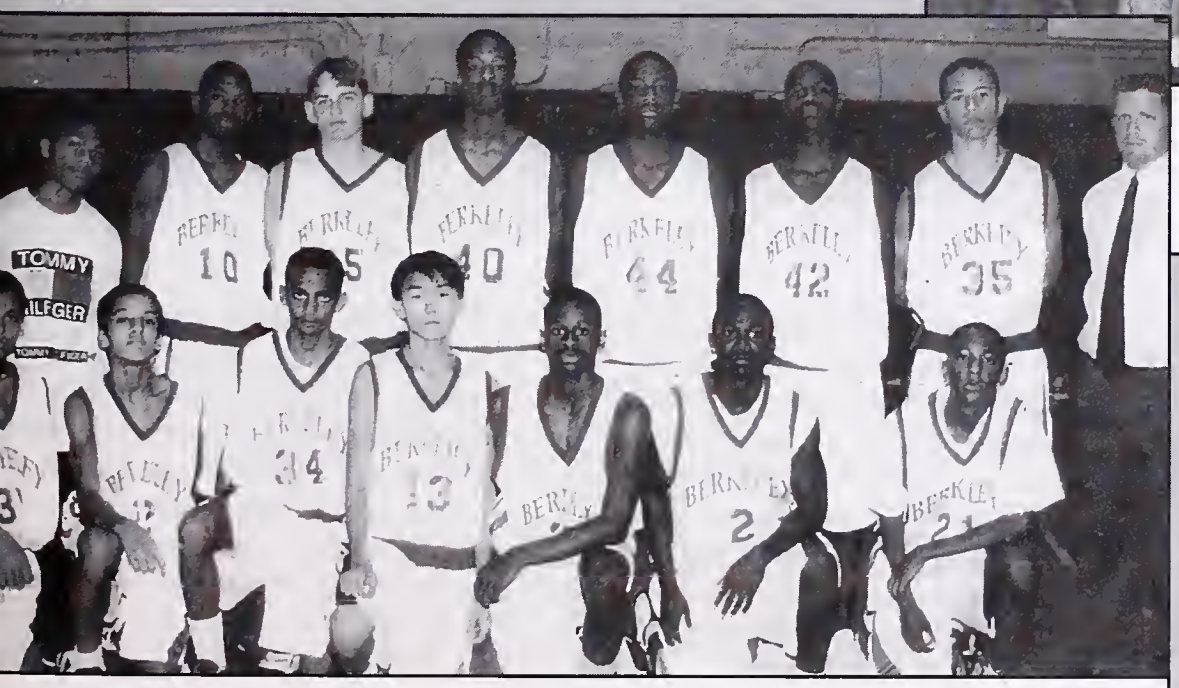

Freshmen:(Front L-R) Shobab, Ronald, Jarud, Da-Qian, Greg, Lamar, David, Clinton, Austin, Lief, Zillion, David, Gerald, Bjorn, Coach Rich Stroud

The players are in shock as #15 gets abducted by the island god.

Varsity: Michelle Raquel, Fern, Nycole, Tatiana, Aisha, Pashen, Allison, Takisha, Deonna, Coriel, Shavaki, Valerie, Charicka

A strange mutation accounts for the amazing speed of Berkeley's B-ball team.

Some opposing player goes to pinch the ref's butt in an attempt to distract him from her team's cheating.

Berkeley does deep knee bends.

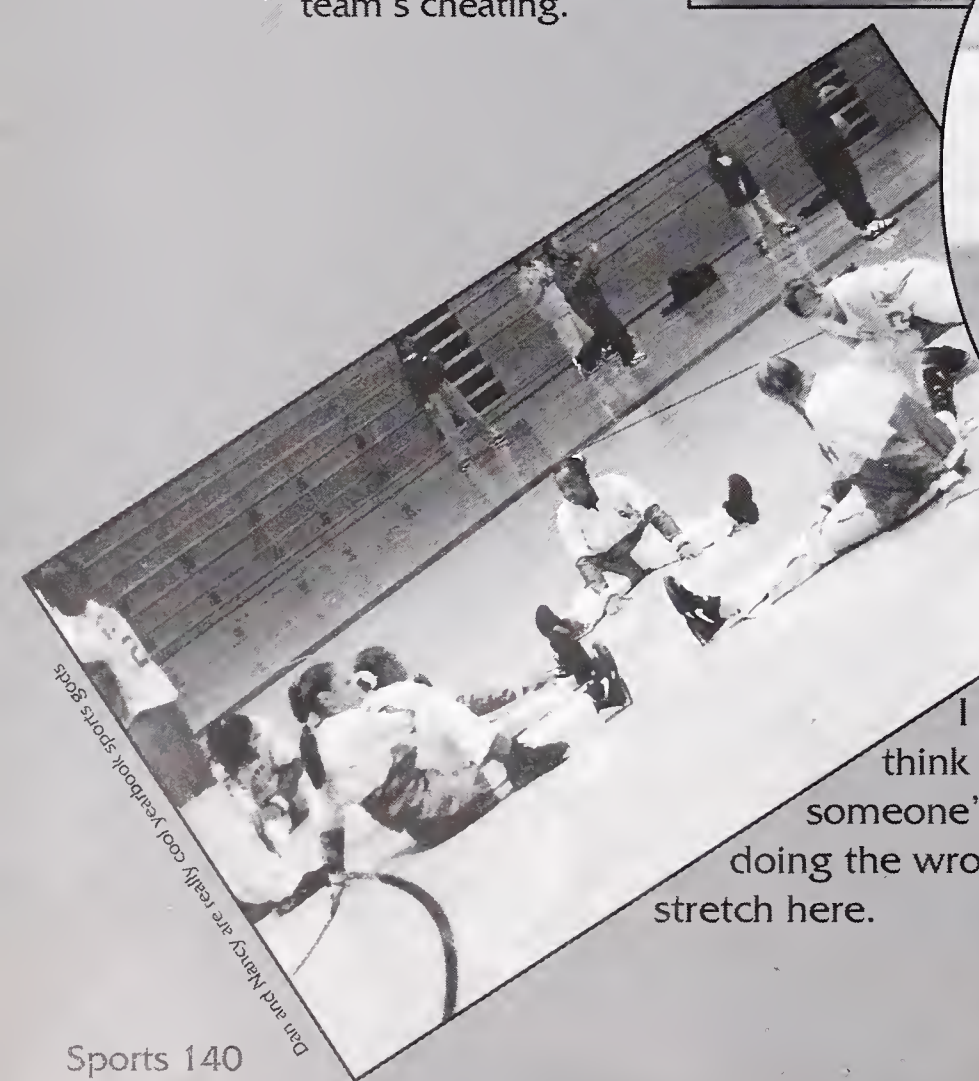

I think someone's doing the wrong stretch here.

Dan and Nancy are really cool yearbook sports gods

Women's Basketball

"What's that girl doing? Maybe I'll just bounce the ball off her head."

In the year of nineteen hundred and ninety six, a new force was felt in the halls of BHS. Inexperienced little freshmen, walking around in awe of the new world opening up around them, had a new reason to gape. What was this amazing specter that so flabbergasted all who came in contact with it? Was it Mr. Lee? Was it the new trash cans? No! It was the lady YellowJackets, finally ready to come out and dominate the courts! Yes, that's right. After years of being a close but not quite team, the "other" team, that was so close, but just didn't make it, '96-'97 was the year that BHS women's basketball decided to simply go out and destroy their opponents. "Show no mercy!" was the battle cry that was so often heard from this world class group of athletes before taking to the courts to utterly humiliate the other team. "It's personal this year, we're tired of being second place." the coaching staff would often chant before the games. "Since all the coaches attended BHS, we're all more involved. It's more than coaching and getting a paycheck. You give a little more." said the world-renowned JV coach. The women's basketball team has consistently been a major force in league play, going to North Coast five of the last seven years, and this year was no exception. The only difference was the lady 'jackets decided not to stop there. After winning N.C., they went on to win fifteen national titles, and a few international ones, too. Unfortunately finals exams interfered with the team's participation in the training camp for the 2000 Sydney Olympics, but all in all the season went well with only a few complaints. "We need more staff and student support", said various members of the coaching staff. Still, star center Shavaki Jackson really put it the best when she said "We're the best. Even if no one realizes it, we're the best."

Don't you know that balls aren't ticklish?

Freshman: Amaya, Claire, Ha-yovel, Kimi, Gabby F., Gabby H., Nubia, Autumn, Toni, Lillian, Cristyn, Monique, Coach Michael Granger (N.P) Laura, Chane'l, Oh, Viegna

We were the saucy women's volleyball team rockin' the courts in 1996. Our success came from within; we had the dominating captain, setter and jump server Dana "Great Dane" Byrd-Stubblefield. Deona "'Da bomb" Sayles lifted our spirits with her hard hits straight down over the net. Emily "All I want is a TachiKara" hit the sh*t out of the ball throughout the season. Val "like oh my god. Don't come at me with that attitude!" Harvey got so many blocks we confused her with a human wall. Our other captain was Gina "G-funk" Welch who dominated with her kills and backrow skills. And Debbie "Huh, me serve ball now?" Fajans, when she eventually got behind that line, served ace after ace on our opponent. Katy "I am stylin' in my polka dot socks" Becker contributed to our success with her perfect passes and her tough float serves. Emma "Princess Labee" and Brooke "Ai Dios mio, Lets Jigalo!" Leverette roofed Stanford's Kagawa repeatedly. Heather "I'm supported by Nike" Moorhead passed to Dana's forehead each time and showed us who can set also. Amanda "Amanda-moo in her pigtail do'" slammed hard 4's and co-packed our opponents in the face. Sonya "Shake yo thang, sit down" Jubb hammered her slides down the line and showed us that '99 could play.

WOMEN'S VOLLEYBALL

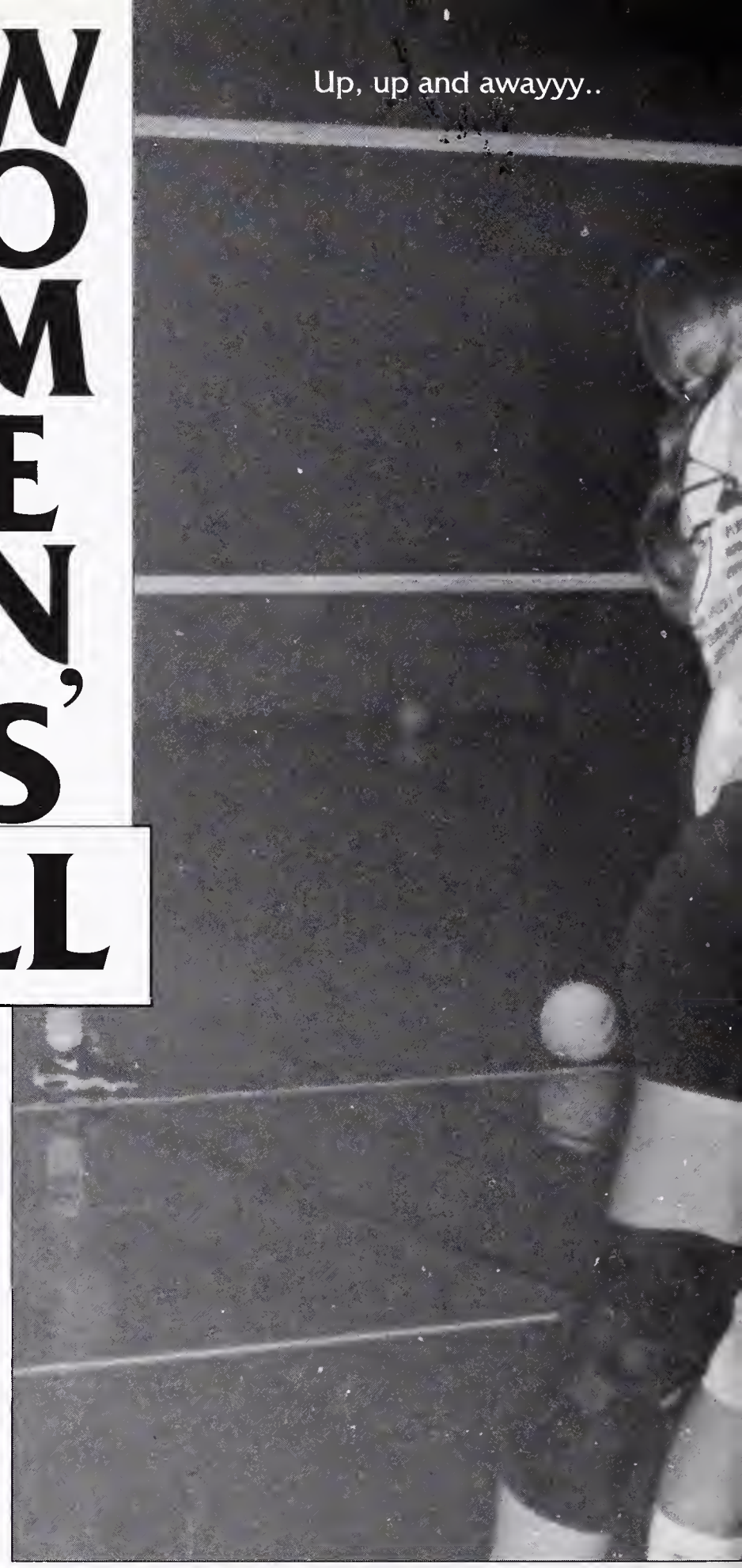
Up, up and awayyy..

(Top:L to R) Bernie,Valerie, Katy, Stephanie, Sonja, Coach Brian
(Mid) Gina, Amanda, Dana, Heather, Debbie
(Bottom) Brooke, Deonna, Emily, Emma

Overall we came in 2nd place behind Monte Vista, that's OK because we still made it to North Coast! We had so much fun kickin it with Mickey Mouse and his crew at Disneyland. They jocked us so hard that they stopped Space Mountain, turned on the lights and gave us a free ride. Some of us were more GOOFY than was allowed. In Santa Cruz we would have kicked some a** but the electricity went out. We still had a great time eating our bombin' burritos and learning about Aladdin's perversion.

We spent long hours on the bus reminiscing on old TV theme songs, playing scategories, and beat boxing. Jigalo was one of our favorite warm up activities...,go on girl do your thang! We managed to do the Drill From Hell but we couldn't convince Coach Brian to pick out his permanent wedgie.

(A little bit too) enthusiastic rock-paper-scissor player

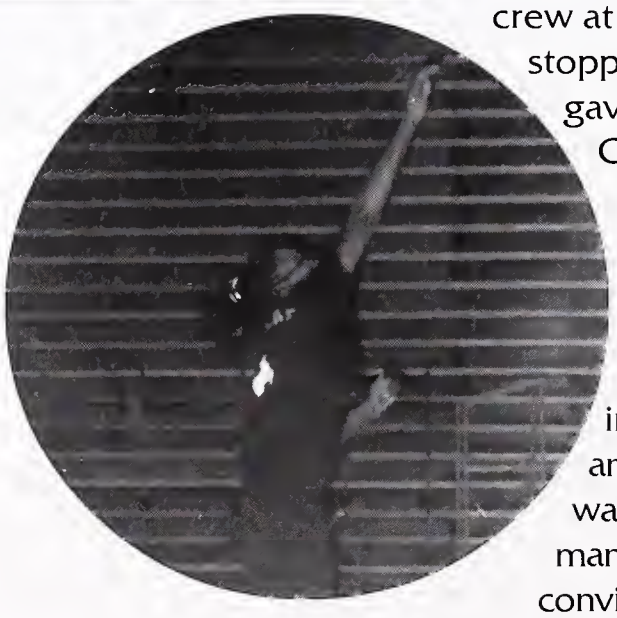

(Top: left to right) Jill, Rosa, Bernice, Hazel, Hannah
(Mid) Emma, Shannon, Eryn, Rachel (Bot) Joanna, Emily, Laurel

Photos are hard to take when one doesn't stay for the game- we're very sorry! If there are any complaints please forward them to that mad-crazy wack photographer who took these pictures.
-Dan and Nancy

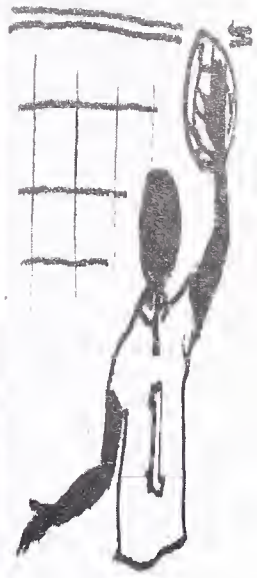

Look! It's Edward's long lost sister, Ellen Scissorhand.

Sonja keeps smiling as she reaches to wipe Minnie's drool from her face.

Deonna-we'll miss your loud mouth (and your other loud noises). Emily-we'll miss your laugh and your romantic entertainment. Val-we'll miss your puff ball and your athletic achievements (athlete of the week). Debbie-we'll miss your killer serve and your constant concern for others. Gina-we'll miss your funk in LA and your forever bright smile.-Come visit us next year!-
"Ja-ackets, ohmigod, BHS, ohmigod. We're runnin' thangs."

Wow, look at Gina's great form! Yeah.

(Top: L to R) Amaya, Naiomi, Nic[illegible] Noelle, L[illegible]a
(Middle) Andrea, Rayan, Tracey, Vivian (Bot) Kim[illegible], Stephanie, Jes[illegible]a

Corsi loves these Berkeley guys, but they can't have his Bud light.

"Daaaaamn, look at those cheerleaders doing the hula!"

"From then on, a-goin' somewhere,

After two successful seasons on the football coaching staff coach Tui and Gradwohl had to move on. Coach T. took a position as d-line coach at Utah State and coach Gradwohl went to go get married and coach at his high school, Alma Mater in Washington.

In the wake of coach T. and the 2 NCS semi-final playoff teams came new head coach Joe Martin. Martin, himself being an ex-NFL player brought in an impressive coaching staff composed mainly of other ex-NFL athletes. On the coaching staff along with Martin was defensive coordinator/linebacker coach Gary "all smiles" Weaver, O-line coaches Leo "Dobber" Beiderman and Bob "slack jawed" Mackey, d-line coach Sam "no neck" Sagapulo and running back coach Ken "high roller" Werner. At DB coach was a BHS alumni and U.C Davis grad coach Jordan "give me yo yellows" Seiden.

This year had many seniors but few were returning varsity players. The O-line was anchored by second year varsity letterman, first team all league and offensive captain Zach "I oowwn da line" Stern. Also settin g the line was Shie "Rone X" Benedaret and Kenny "shuga bear in a cadillac" Bryant. Others on the line included Sam "Delta" White, Clayton "Should be '97" Childress and Sam "7.0 flat 40 yd." Hollinder.

They were all blocking for Devon "medusa feet" Martin, Cartier "special head" Brown and Johnnie "My ribs" Smith. At QB was Larry "L.L Young son-son Jr. playa playa blah blah blah" Young. Backing up Larry and starting at TE was all Bay Area selection John "Big dub" Vogler. Another of Larry's targets was James "beanie" Barnes.

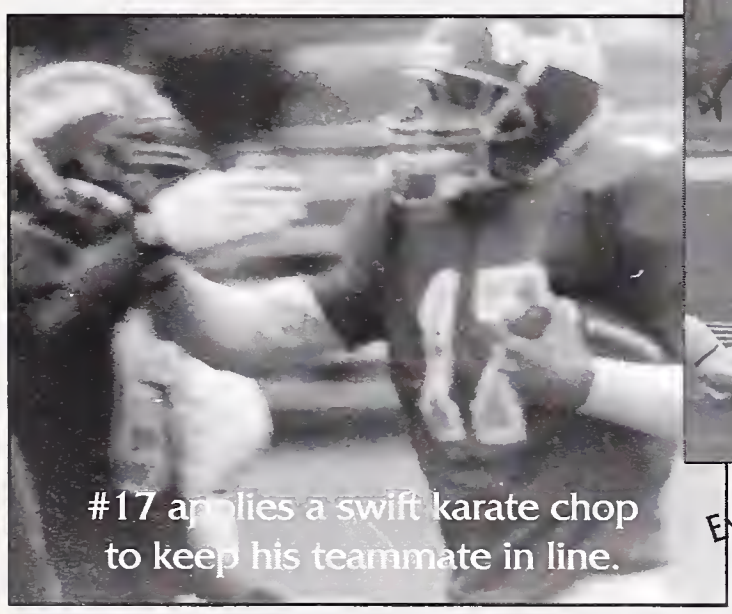

#17 applies a swift karate chop to keep his teammate in line.

Everyonbe leaps to save the fallen BHS player from the tropical scrubbing disease, but it's too late.

That's tight.

Football

1996 J.V. Football team

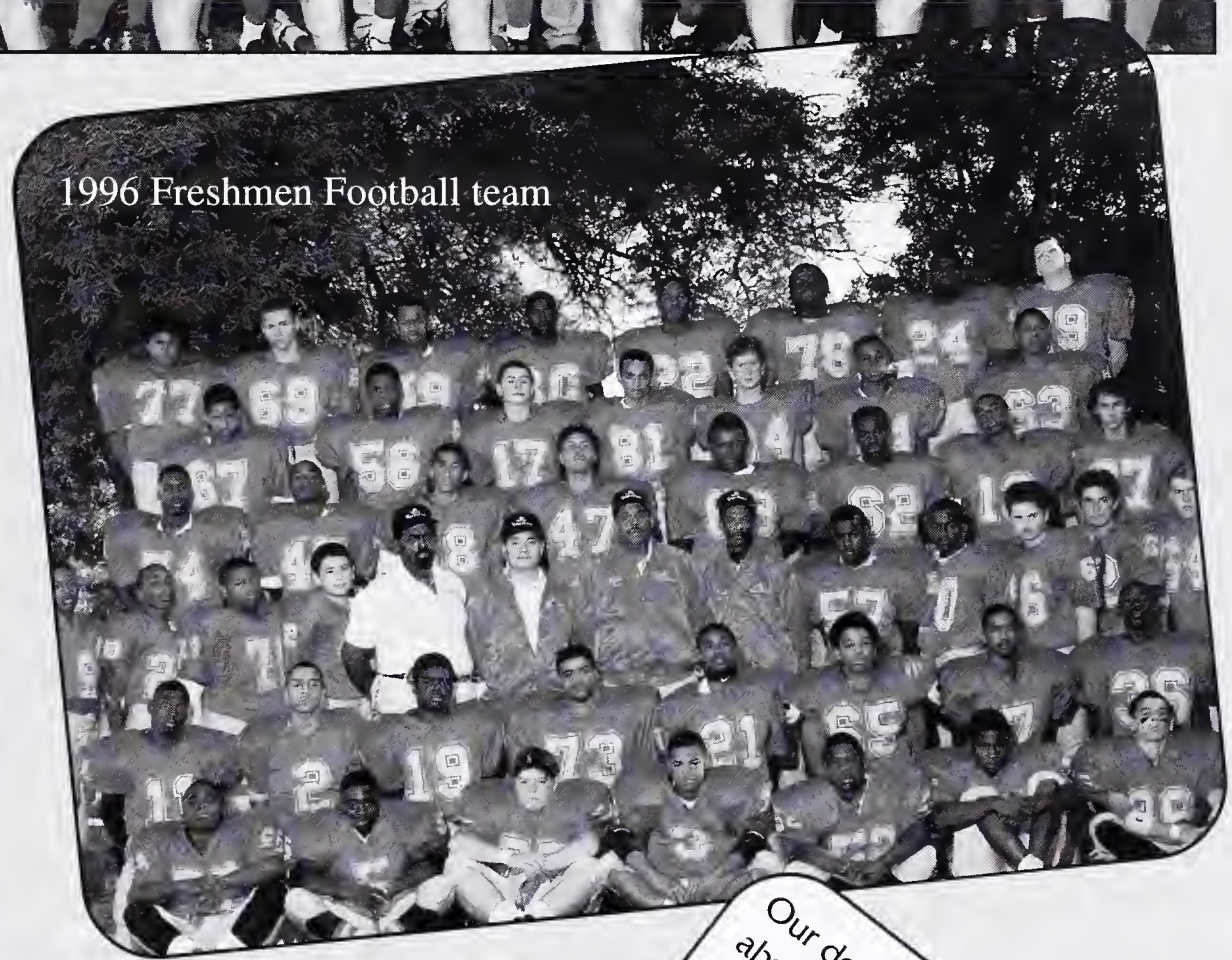
1996 Freshmen Football team

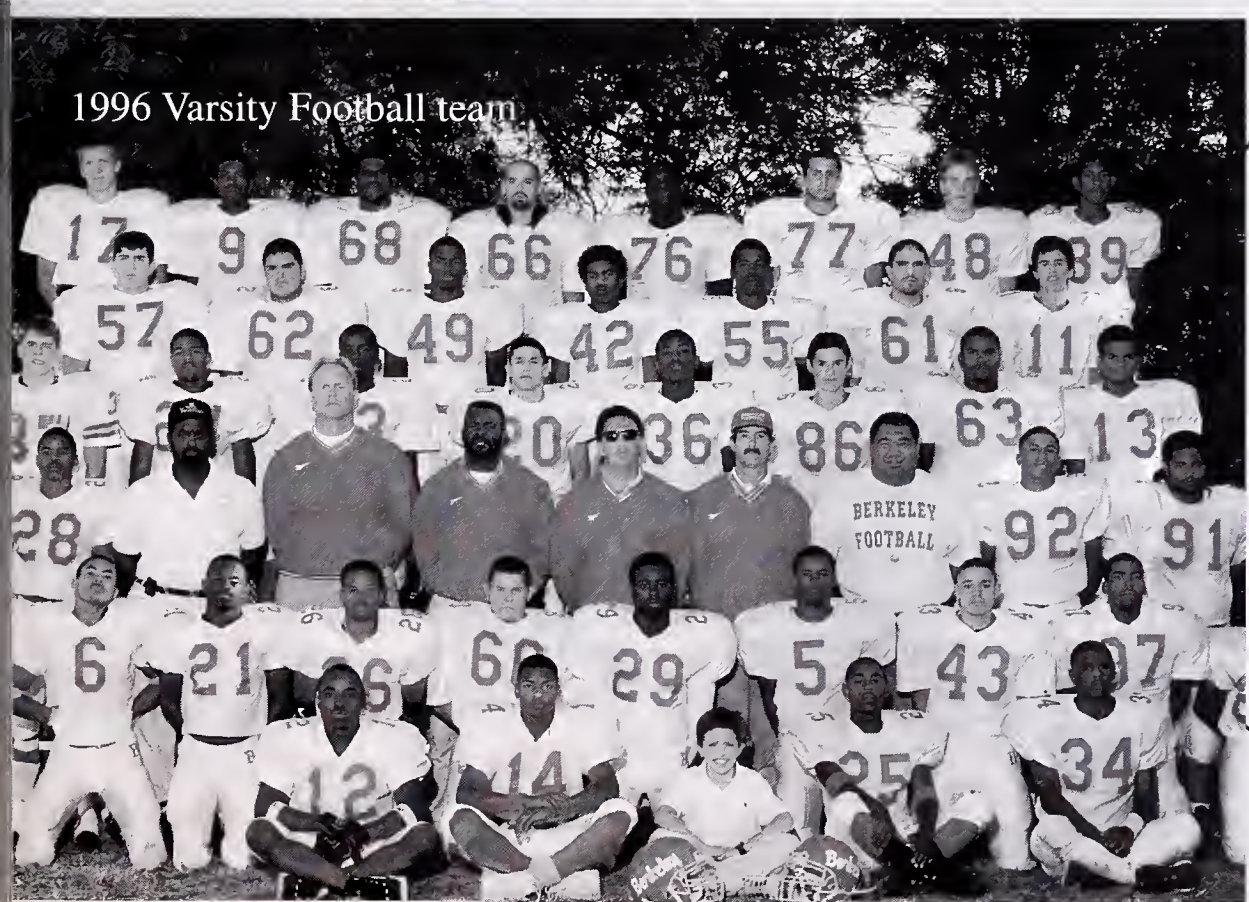

1996 Varsity Football team

Our defense this year had to step up in the absence of scholarship players Rashidi Barnes, Marcus Williams, Ralph Jacobs, and James Ragon. Joseph "I have no shoe laces" Grey took control of the defense as defensive captain. A new transfer from Monte Vista named Matt "Einstein" Werner stepped up at middle line-backer along with Jason "puff, puff, pass" Jacobs and played a vital part of the defense.

Other key players this year included Gene "Ireane rean" Hutcherson. Ariel "retainer boy" Herzog, Nick "Jim, Jack and Jose" Paul. Zoltan "where's the cheese" Kent, Jabali "ginseng" Matsuda. Also at special teams captain was Ricky "balboa" Cornejo.

The mighty Jackets had a repeat of last year. We went 8 and 4 losing to powerhouse De La Salle, but look to the Jackets in the coming years to dominate the North Coast Section.

Well, record another year for our men's soccer team. Led by Curran "Short Stuff" Kennedy the Jackets really stung their competition this year. Against Monte Vista, three members of the Jackets were arrested by a posse organized by the Blackhawk sheriff Lewiston Saxon IV for stealing the best horses in the Monte Vista equestrian program. Captain Gabe "Platypus" Clark, who was also involved in the incident, escaped arrest by hiding amongst the ducks in the pond on the Monte Vista campus.

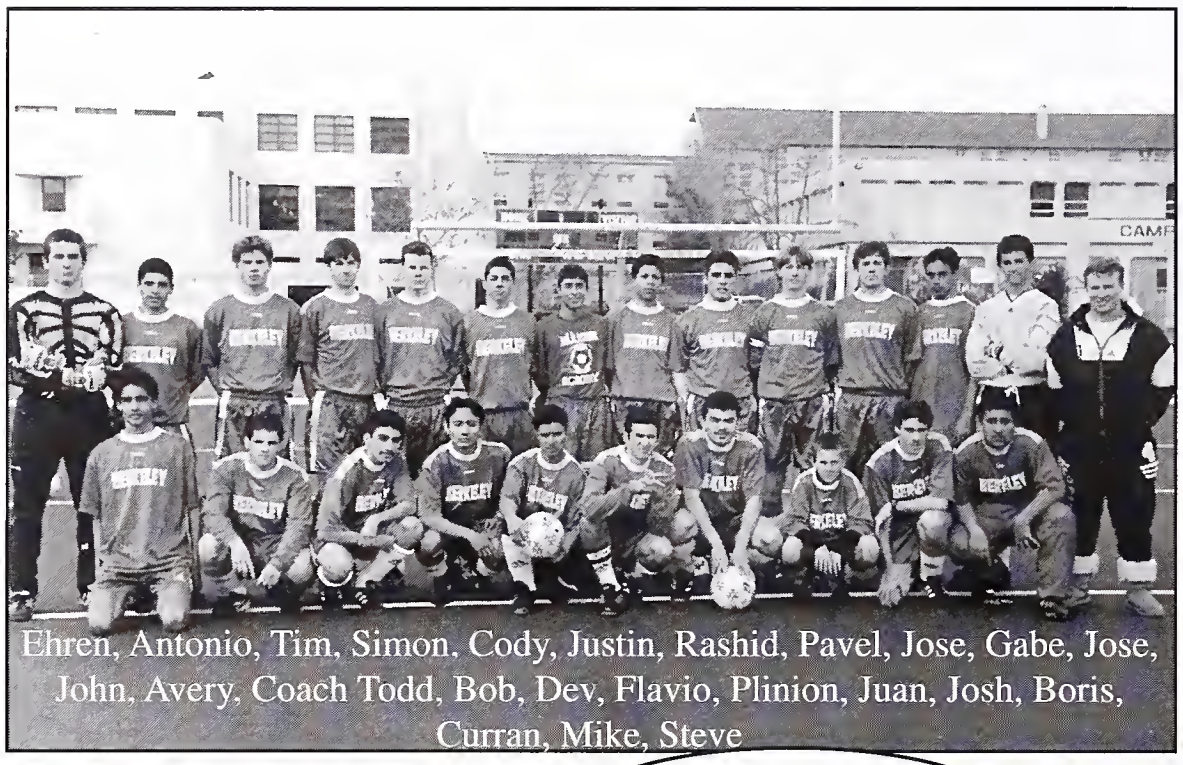

Ehren, Antonio, Tim, Simon, Cody, Justin, Rashid, Pavel, Jose, Gabe, Jose, John, Avery, Coach Todd, Bob, Dev, Flavio, Plinion, Juan, Josh, Boris, Curran, Mike, Steve

Justin runs out of bounds and into the picture.

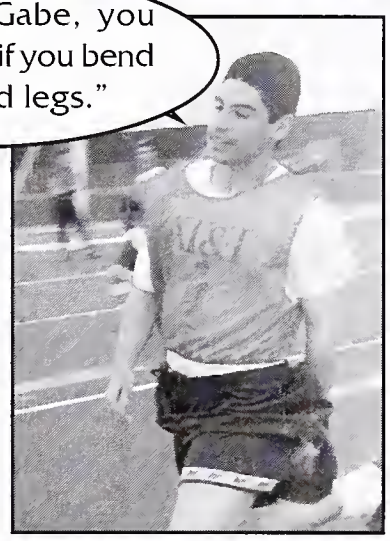

"You know Gabe, you can run faster if you bend your arms and legs."

Men's Soccer

Cody Bunce was not so lucky. After he attempted to have more than friendly relations with a mallard the bird began squawking in a loud manner and alerted the authorities to his location. The team managed only a tie with the Mustangs due to Jose "disco inferno" Vilar's absence. He was reported to be in Mexico. Eyewitnesses reported seeing someone who matched his description fleeing from a discotheque chased by three women wearing synthetic leather thongs. The women were reportedly yelling "Go home to your mother you damn phony. You said you could dance like John Travolta instead you danced like John Hartsaugh!" The Jackets were also hurt by the absence of Mike "Schmiddy" Schmidt who was injured in the now infamous Rheilly butch wax incident. Late in a win against California High team captain Josh "Lev" Sperber was taken down in a brutal foul in the box by the Cal High keeper. After sliding across the turf on his forehead and part of his nose. Josh opened up a significant gash. Josh was reportedly overheard telling an unidentified sophomore, "What do you mean it looks like someone took a cheese grater to my head? All the other women love it."

Enough with the dance, just kick the ball.

Gabe says, "...win one for the gipper."

After his aspirations to become and FBI agent were squelched by the "have you ever inhaled" question, second year coach Todd Higley was a little short on capital. So he took to selling his old soccer equipment to the team members at inflated prices. Then there's also the matter of that little warm-up substitution. A message to Todd, "We'll be watching you next year big fella." But seriously. The Jackets actually had an excellent year in a tough league despite losing nine starters from last year's squad. They went 2-4-4 and finished third place in league. The team's accomplishments were made possible by marking backs Tim Wright and Simon Abromowitz. Flavio Leon anchored the defense at sweeper. Captains Gabe Clark and Josh Sperber contributed strongly in the center midfield. Junior Justin Ossola played well on the outside wing. Both Ehren Rheily and Avery Cohn played well in goal. At forward sophomores John and Bob Singh made an immiediate impact in the offensive output. Jose Fernandez came on strong towards the end of the year. Look for the Jackets to contend in league next year after only losing five senior starters.

"And that's for stealing my girlfriend!"

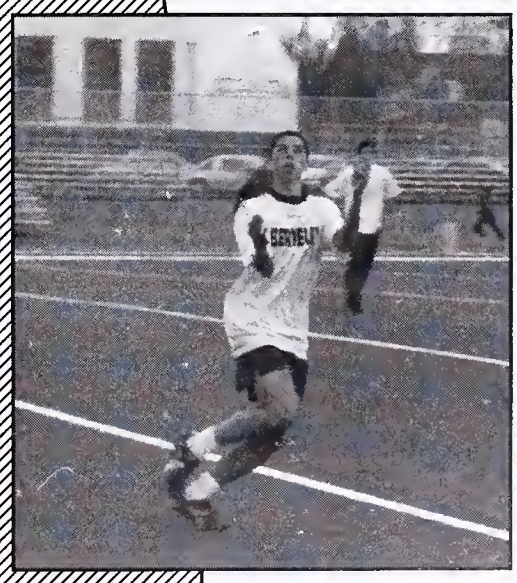

Are you playing futbol or football?

Adrian's talks too much in Mr. Ayer's jouranalism class.

Clara experiments with telekenisis.

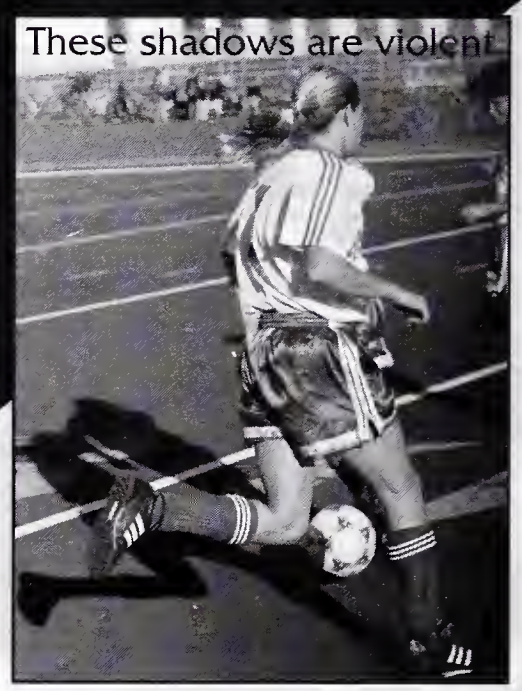

These shadows are violent

Varsity Team

To be the best takes hard work,, dedication, and a lot of freshman. From the beginning BHS women's soccer knew that the state championship was in reach. With hot young recruits and seniors who had already played on the National Team, we looked ahead to another year of dominance in the league. Fresh off their gold medal performance in Atlanta '96, Mimi Yapor-Cox,

Women's Soccer

Berkeley players are so enthusiastic that they often play after their opponents have left.

Celeste Chun and Josah Perley took time off of their hectic schedules to captain this elite fleet of soccer phenoms. OK, back to reality. 1996-'97 was a re-building year for women's soccer, with 5 freshmen and 3 new varsity players. Although we were in a new tougher league with a young team, we stayed positive and dedicated throughout the whole season. "In four years of playing, this one was the BEST!" says Josah, Mimi and Celeste. Even after a discouraging game, when our heads were low, the freshmen were always smiling. Our happy, hyper-active freshmen included Kristy "turf licker" Komendant, Jessica "puff daddy" Sperber, Danielle Gaines and of course Adrian "the lock" Cohen, and Jessica "I'm not like all the other freshman" Kline. As for the experienced half of the team, we had Sarah "big mouth" Eno, Julie "the optimist" Beagle, Clara "we got the" Funk, Abbey "mumbles" Enscoe, Erin "yes, yes" Wheeler, Elizabeth "Kapt. Kangaroo" Beatus, Jaime "sings too many broadway songs" Wong, and Deena "gimpy" Blumenkrantz.

We are standing outside the yearbook office trying to finish this damn article. On the last possible day. Anyway, we love you all, and we wouldn't trade this team for anything...well maybe just one goal...P.S. Coach, thank you for your time and patience and for everything that you taught us.

I can't believe Dan's out traipsing around with Emiliana today, March 5 1997, when he's got a phat deadline.

JV Soccer

CHEERLEADING

Yearbook presents a photo-gallery of the super-spirited BHS cheerleaders.

The very spirited JV and Varsity squads of Berkeley High School cheer our football and basketball teams to victory in the fall and winter. In the spring the squads turn their attention to participating in regional and national cheerleading competitions. Throughout the year, the squads support the school in building school sprit and pride.

The varsity cheerleaders are Kejana Black, Sennie Clark, Lesha Daniels, Tandeeka Davis, Breianna Davis, Rosalyn Fox, Sheryl Hussein, Aaliyah Jones, Georgia Leonard, Angel Malone, Ronita McCree, and Ramona Spencer. The JV cheerleaders are Nicole Gibbs, Marissa Hamilton, LaKeisha Harris, Tanita Johnson, and Dennetta Guess. The sponser is LaShawn Route and the coach is Allette Pitman.

Varsity Cheerleaders

JV Cheerleaders

Someone forgot their cheer.

The radioactive funk from the estuary tends to accumulate on the equipment and have curious side effects...

Sterling, Sean, Jim:
Get prepared to get your ass
kicked by ME at Eastern Sprints.

Due to the early practice time, rowers tend to fall asleep as soon as they stop moving (in a boat, or at school)

".. and He let loose a torrential flood, and the cities and the walls of the cities came crashing down..."

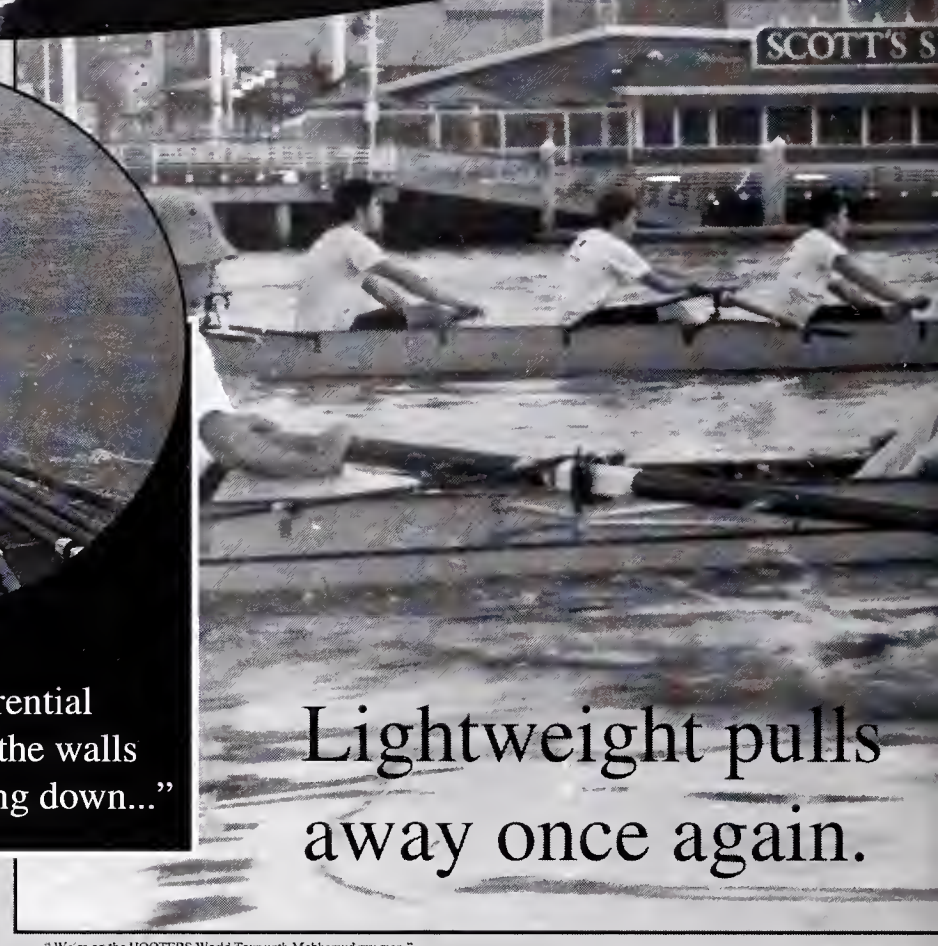

Lightweight pulls away once again.

"We're on the HOOTERS World Tour with Mohhamud my man."

Men's

(The bombest of bomb sports)

All BHS rowers will agree, there's some damn intriguing sh*t on the estuary.

1996-97 - a year filled with new possibilities, oppurtunities and people for BHS men's crew. The changes began in the summer, when a complete coaching staff overhaul took place. Many major changes came to the program with the aquisition of head coach Noah Wickliffe. Athough the team was sad to see long-time coaches leaving, everyone decided to look towards the future.

In the fall season, we dominated over all other teams. At the Newport Autumn Rowing Festival, we swept the competition. The lightweights beat all of their collegiate opponents handily, and the heavies finally beat Marin to take 1st, turning out the third fastest time at the entire regatta. Both boats would add one more victory to their record, and by November we were the most feared squad in the state.

After a relaxing (chug-chug) winter vacation, we returned to the water ready to work, and began our journey to state championhships....

The abundance of 4th year seniors without a doubt was an advantage to the team. Jonathan "I will wring the midget's neck!" Shugart, Sean "I gotta hoopty" Ford, Sterling "2xSILF/Stalin" Jordan, David "Jesdale's apprentice" Caro-Greene, Matt "el culero loco" Lydon, Gabi "where's my stereo?" Orozco, Renatto "I missed the picture!?" Specia, Colin "the boy wonder" Sutton, Jim "the last word" Sinai, Brad "denim and diamonds" Hilton, and Francisco "I will donate my shoes for more boats" Elizondo, were among the '97 talent this year.

(back) Dave C-G, Jonah, Isaac, Morgan, Justin, Jesse K., Zack T.G., Jesse H.K., Aaron, Coach Noah, Jon, Sean, Trevor, Gabi, Brian, Matt L., Francisco, Tom, John (middle) Dan (w/ Darla), Marcin, Marcus, Teddy, Dave S., Sterling, Brad (w/ Chaos), Rob, Doug, Zack W., Ryan, Matt F. (front) Colin, Jim.

(Ultra-phat)

Crew

All three boats struggle to escape the UFO.

So with leadership, teamwork, and hard work, BHS crew is moving into our spring season with our chins up. Any expectations? Hell yes. Keep an eye out for an all-out brawl with Marin, for BHS to come accross that Lake Natoma finish line on May 10th smiling, and expect to see both the lights and heavies competing at Cincinatti.

Who's going to carry on the dream? Raj's novices are kicing bass this year. They will join David "no speakers can survive my beats" Sprague, Matt "Mo-Bob" Fox, Dan "Fus" Thomas-Glass, Jesse "gee-yotine" Hoberman-Kelly, and Brian "Ho", to name a few. In closing, remember, with crew comes adversity, and adversity makes the man.

Sterling and Jon meditate together and bond through the spritual link all true rowers share.

1996-97 BHS Men's Novice Crew

Women's

The varsity women are looking forward to an awesome season in '97. With the largest team in years and an excited new coach, Eliza Miller (who has us constantly on the run and eating protein powder 6 days a week.) we are ready to win.

Despite the staggering loss of 10 seniors and 12 varsity rowers last year, the remaining divas are eager to represent Berkeley High in full force and determined to bring home the gold.

Leading the team this year, are senior co-captains, Marie "bean sprout" Frank, and Meredith "not a coxswain" Roberts. Also joining the '97 crew are returning "independent studies" seniors Mara Falk-Finley and Nicole Tinsley. Other varsity powerhouses are: Dana "truth or dare" Conly, Hannah "yoked since birth" Karp, Eleanor "earth mother" Mayer, Lucy "purple bandana" Brosgart, Becca "where are my band-aids?" Lesser and Austyn "swallowed a plastic bag" Steelman. Backed by a plethora of sophomores: Jill, Jesse, Rachel, Ashley, Megan, Sequoia, Emily, Karina, Kate, Arly, Jennifer, and Danielle. We were constantly yelled at, encouraged, and became totally indebted to our three coxswains: Shoshana, Mika, and Ariel.

It is fitting that the middle four of this boat (the engine room) is made up entirely of juniors, in much the same way that '98 is the powerhouse of BHS.

Meredith showcases her patented pinky-off technique.

It's just Hannah Karp rowing.

Unlike Eleanor, Lucy has failed to reach nirvana.

"I feel all alone."

"Damn that dock is interesting!"

Crew

"What is that thing in your hair?"

Novice Crew

Not only did we have a large returning varsity team, but there were so many novices, the dock appeared to be attacked by locusts. (21 people on the spirit!)

All in all, we survived another season at our favorite lake o' funk (AKA Lake Merritt), despite many foggy mornings where the visibility was nil. We even enjoyed a few beautiful sun rises out there as well.

So when you see us strutting down the halls of Berkeley High, know that we are the few, the strong, the brave...varsity women's crew.

Everyone is unaware of Eleanor's floating head.

(Back) Jenny, Emily, Marie, Corinna, Rebecca, Mica, Hannah, Shoshana, Arley, Ariel, Jill (Mid) Sequoia, Megan, Dana, Jesse, Eleanor, Rachel (Front) Kate, Austin, Lucy, Meredith, Nicole (N.P. Mara)

After last year's impressive achievements, hopes were high for this year's team. Unfortunately, unforeseen injuries and morale problems dampened an otherwise bright season.

The year started out with a strong showing. Unfortunately, Andrew "You all suck" Day was lost in the '96 ValuJet crash along with Sean "Robocop" Romo.

Only when we started to recover from this tragedy were we hit with another blow. Evan "butterball hickey" Owens, and Rhett "The Billy Goat" Stemler were sent to the Betty Ford clinic on account of alcoholism.

The few and the strong that were left consisted of a crushing defense led by "Judge Wopnose" Jardim, Tobias "The Hyena" Magree, Duni "what are you trying to do to us?" Heimpel, Shie "rone" Benederid, and Ken "The Moron" Nishimora. Regretfully Toby was lost mid season due to his arrest for armed robbery and aggravated assault.

The mid-field was also strongly led by Noah "loves a manicure" Brownlow and Michael-John"chase my stick" Crichmore. They were supported by a strong cast: Ayton "call me Antoine" Elterman, Zach "fat-a**" Stern Walker, Jerem "mean people suck" Struthers, and Travis "I went out with Bob" Redman.

Scoring most of the goals was our awesome attack comprised of: that little rubbage kid from England, Sam "Jolly old show" White, Jonah "big bonah" Pioviah Scott, Noah "I wanna blow 'ya" Schwartz, and James "curley fries" Dougless.

At the center of the team was the coaching: Chris "spark another one" Sparhawk and Craig "I lost my weenie in a skill saw" Sweeney. Also, in between the pipes is the great wall of Berkeley Igbert Humpledink Grimes.

The 1997 team did excellent having a great season while rebuilding the Berkeley Lacrosse program. Berkeley Lacrosse will always be known for bone crushing hits along with a winning spirit and a positive hard working attitude.

RIP - K.H and Y.K

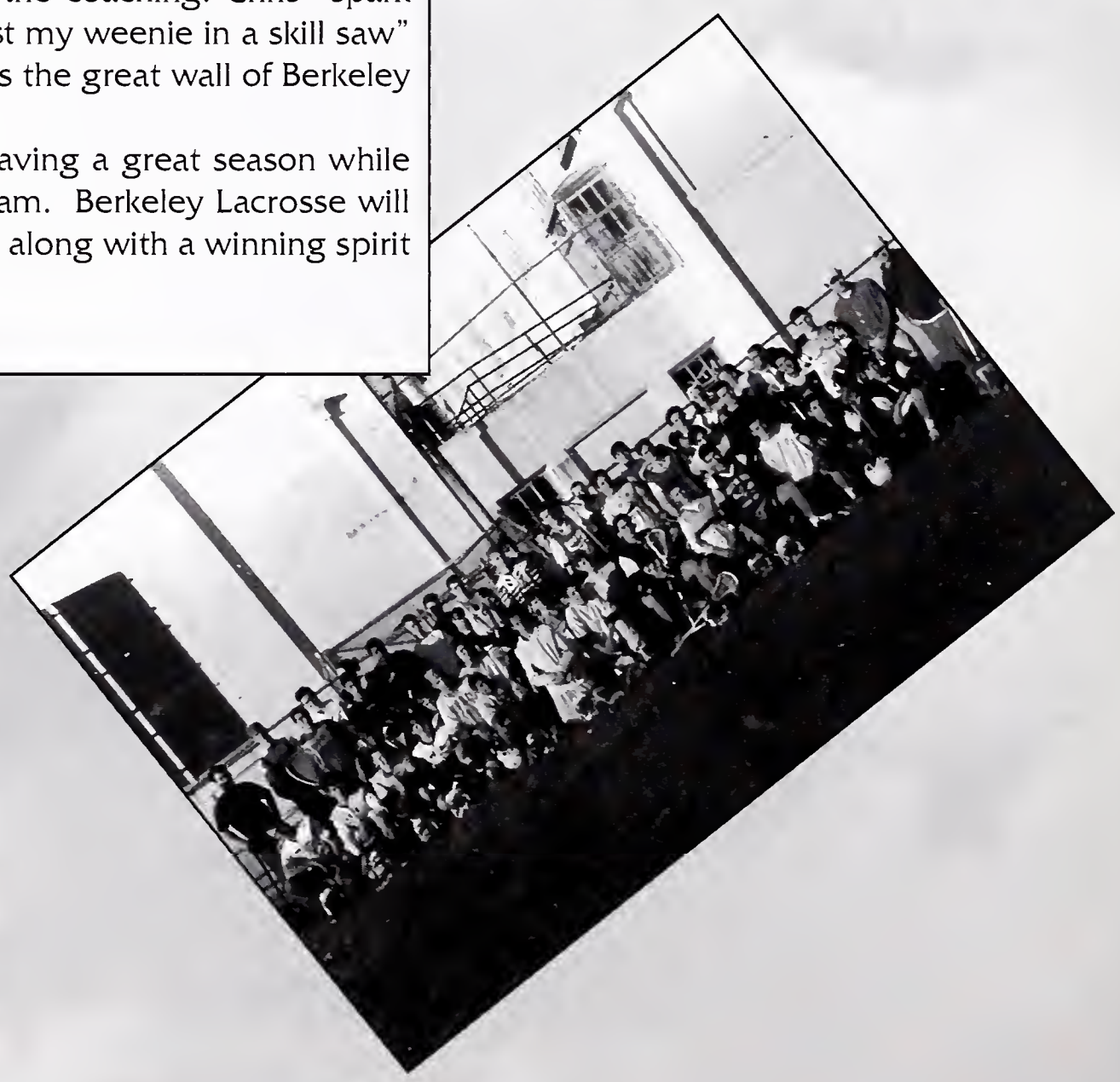

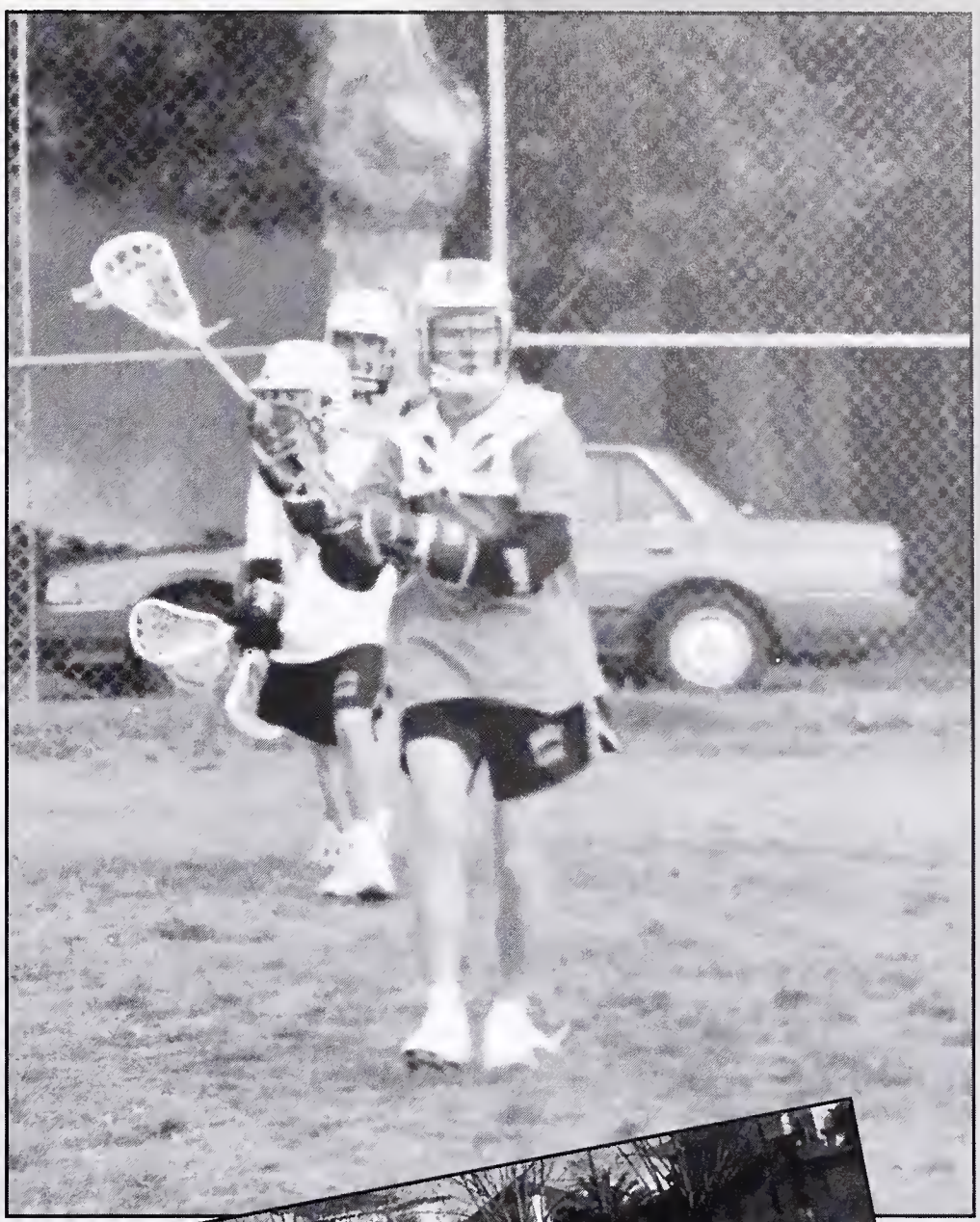

Men's Lacrosse

This year's women's lacrosse team started out young— but grew up fast. We had tons of new great players join our squad. But the biggest change this year was our terrific new coach Carrie Buttrick. She was excited and enthusiastic from the start and her attitude spread throughout our team of 22 girls.

We had very few returning players, but those we had took charge and went to work training the newcomers. Captains Sarah "I finally have a kilt" Schooley and Kai "The scoring

Women's Lacrosse

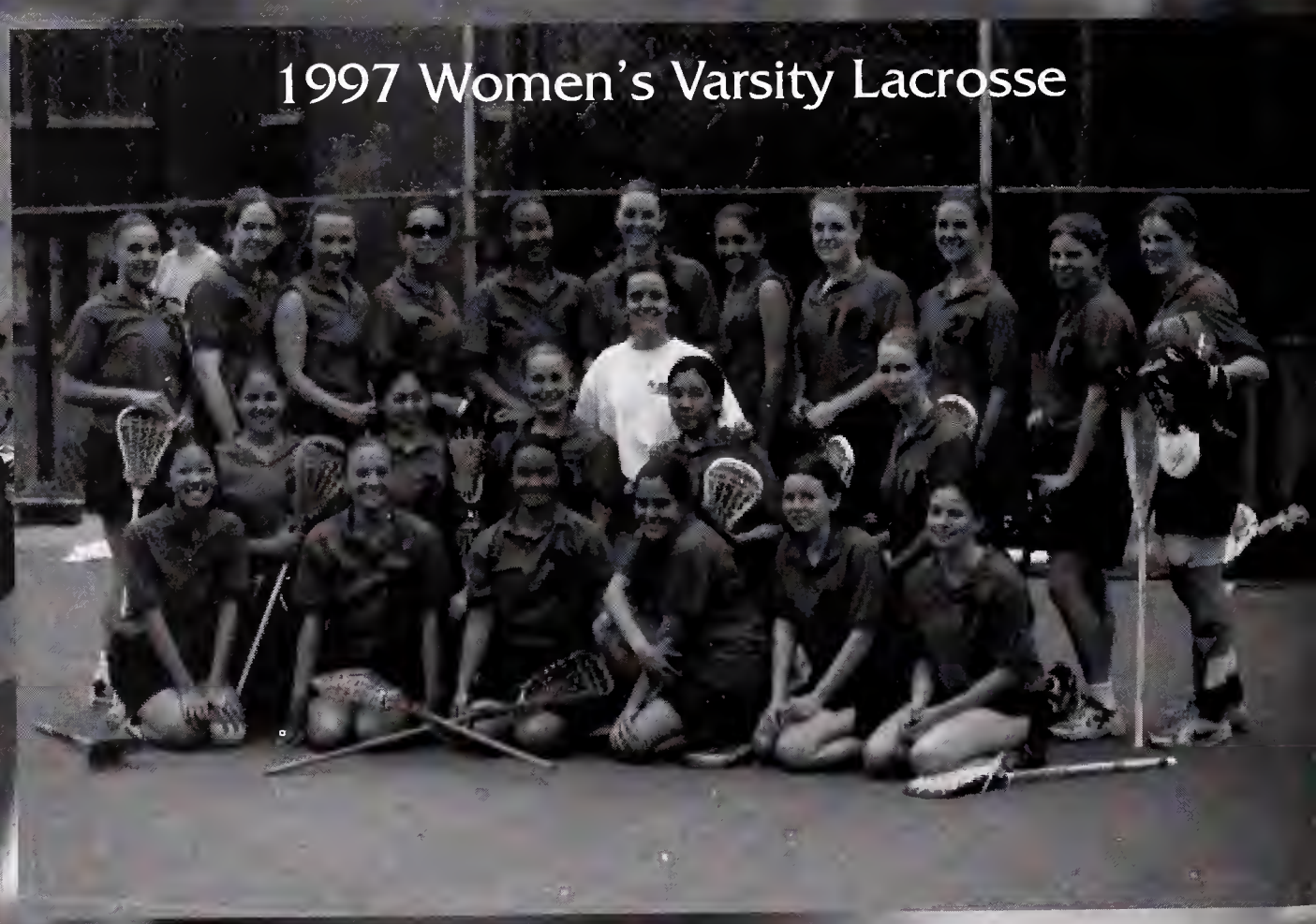

1997 Women's Varsity Lacrosse

point" Ouye made sure the whole team had Legal Sticks! Other coaches had to watch out for Michelle "Lethal" Charpentier, Safiya "Wheels" Moore, Ramona "Neeto Socks" Piagentini, Karolyn "Speed Demon" Kuo, and Ellie "The Quiet Weapon" Smith. If for any reason a person should happen to lose their player we could always count on Hannah "I got everyone" Boal. Every draw was our's thanks to Claudia "I'm aiming for a Buttrick" Sims. If we didn't hustle to the ground balls we looked for Danni "I see a Z, and I kick a** at D" Ganes, Amanda "Check Master" Miller, and Catherine "Tough Stuff" Eztel, to help us get the ball back. The enthusiasm was strong thanks to Coralie "B-High Mascara" Chan, Naomi "Always Screeching"

Coffman, and our super fresh goalie who always came through for us, Karin "Super Spirit" Hilton. Whenever we needed fans we could always count on Tasha "Fan Club" Rosen, and when we had any bat problems we went to Megan "hair master" Garcia. This year marked the start of the end to Caroline "the last of the legacy" Fletcher. One could always tell when Debbie "hee, hee, hee" Fajans was behind you, and who could forget Alexis "our tainted homecoming queen" Tjian.

This year's lacrosse team goes in the books as one of the best. We trusted one another which made our level of play jump sky high. We never stopped gossiping on our long bus rides, and most important, we played to have fun, and it didn't matter if we won or lost because we were a great bunch. Nobody could have asked for a better group of girls or a more wicked cool coach.

Golf

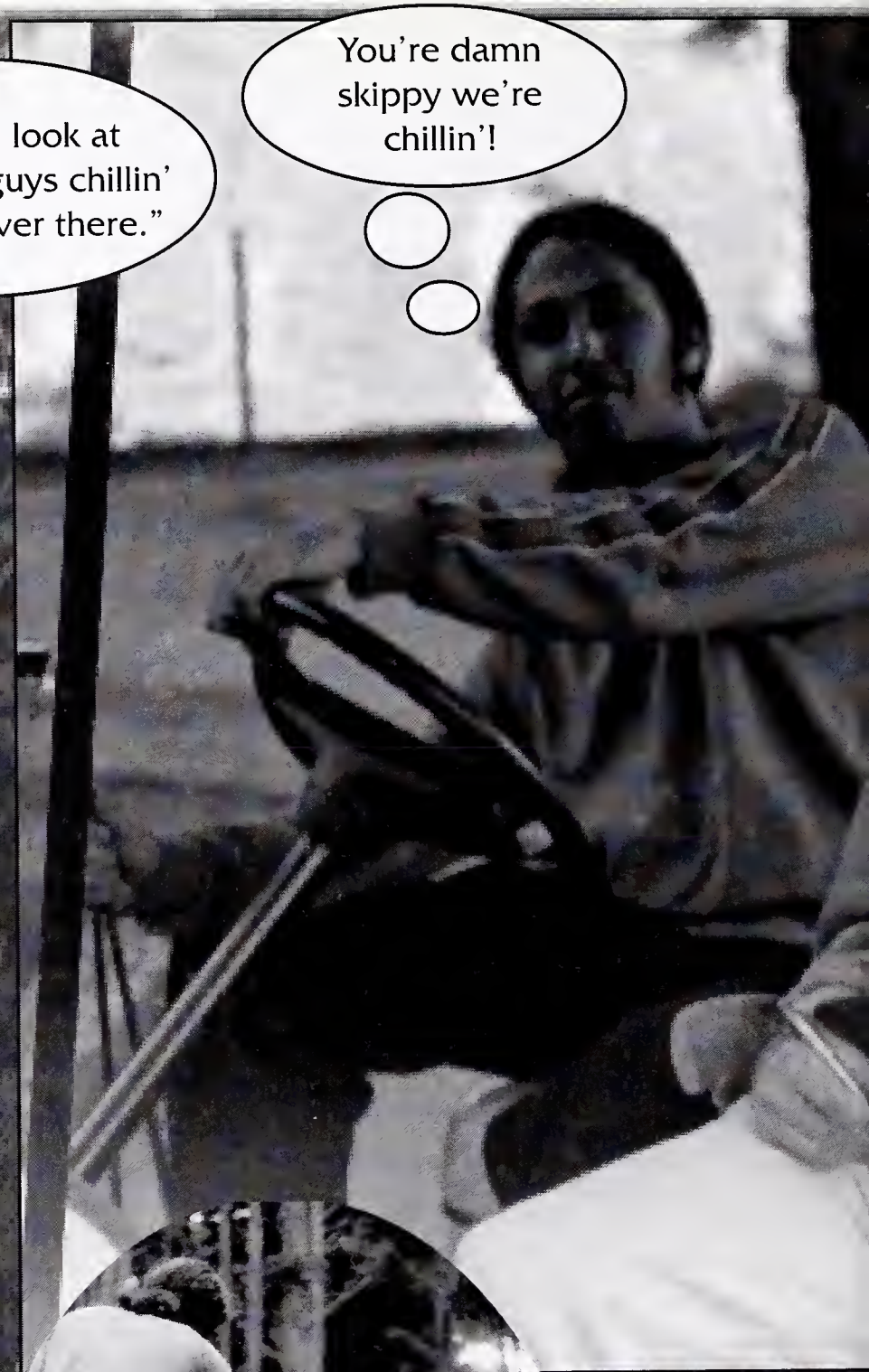

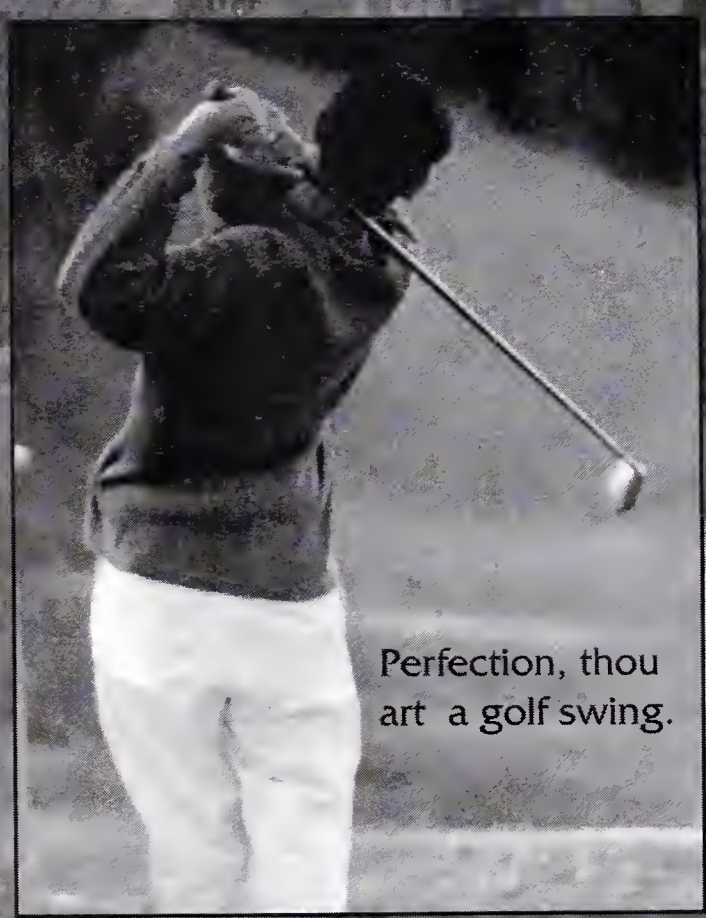

Remember, no matter what half of their body they're using.....

Golf, also known as, "the sport of champions," came through this year, like never before. Playing on the prestigious Tilden Park/Pebble beach golf course, Berkeley honed their skills to a fine needle-sharp point.

A major aspect of this year in golf was the rise of the BHS women's golf team. With some returning players from last years team and a crop of new women golfers. This year's team established itself as a force to be reckoned with now and for years to come. Walking out to the first tee to watch our players blunted and dressed in bright colored break-aways tee off against polo shirt and khaki clad valley boys. Those crazy Berzerklyans. We had a great time, and we even played some golf as well.

"Being on the Berkeley High golf team is an experience like no other."

Golfers are always watching you.....

Softball

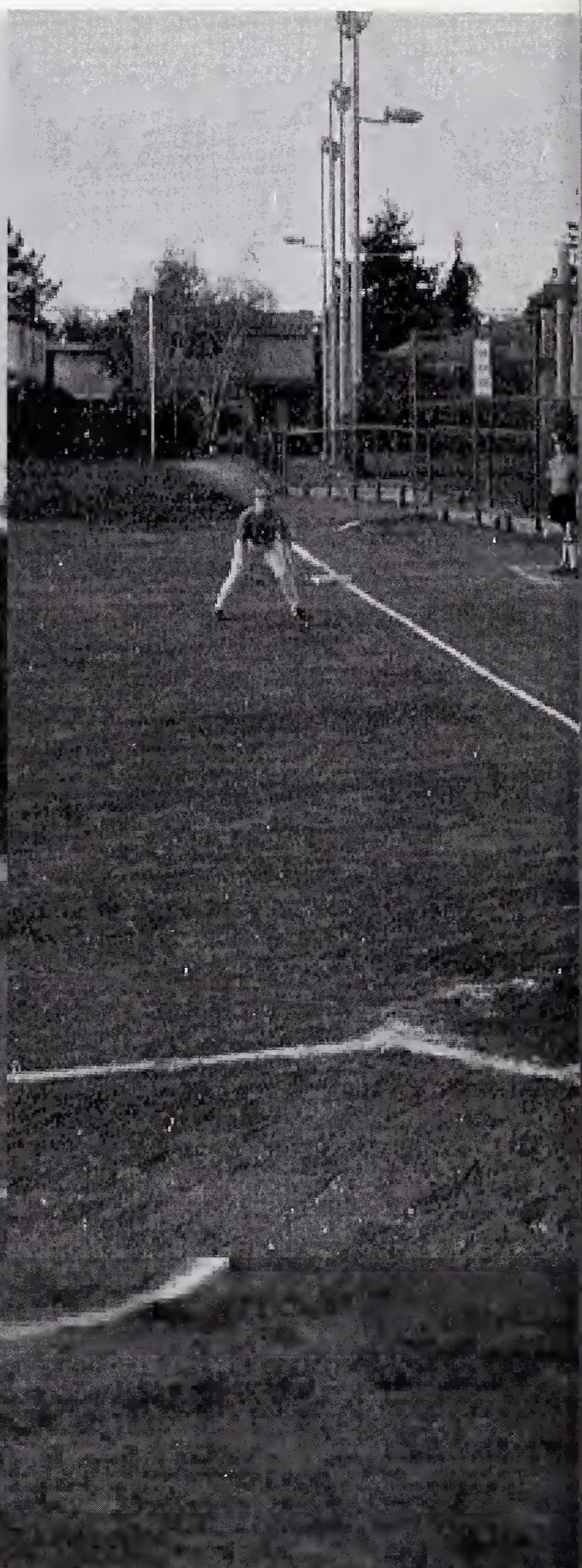

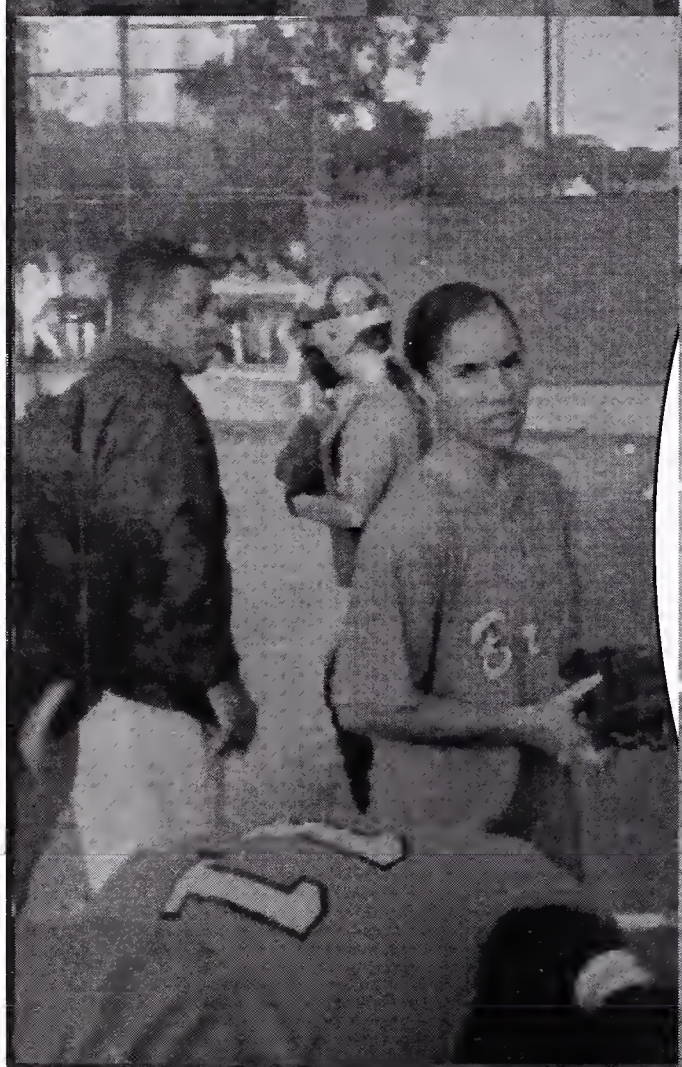

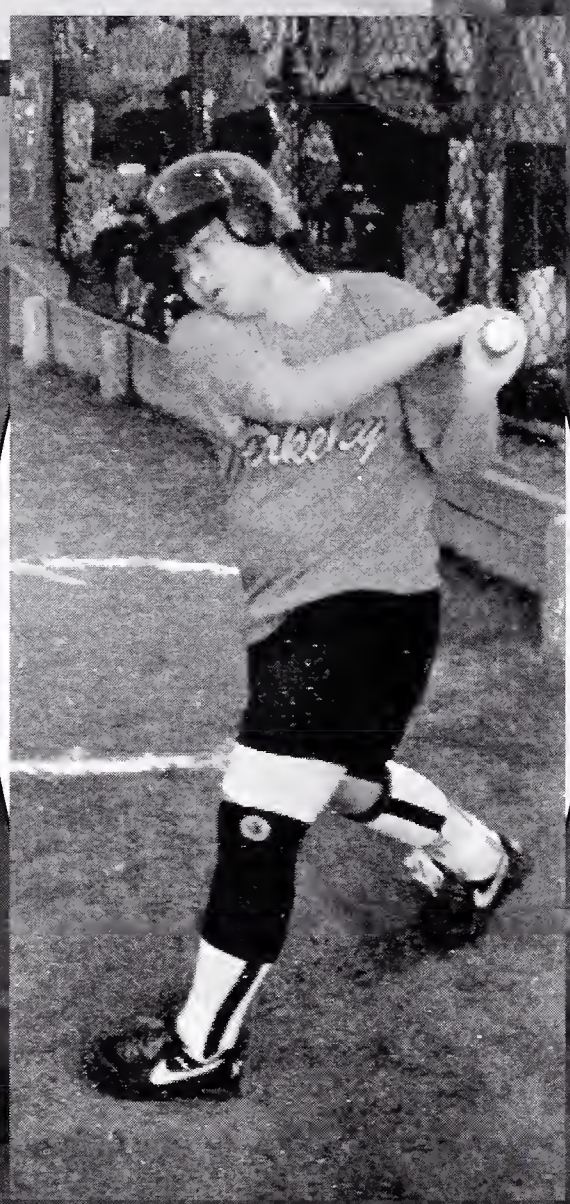

The Berkeley High School Softball team is in effect. Although a Nor-Cal championship has been without us in recent decades, we've been hanging with our competition for years. We are not that team that everyone thinks they can beat. We are tough, talented and determined to do our best this year.

The departure of veteran coach Kristin Glenchur surprised us at first. How could we succeed without her astounding leadership? Well, it wouldn't be too long before we realized that Jacket softball doesn't need the Glench-dawg. All year we've showed tremendous support for each other. We've found out that team unity is the key to success.

At first, all we did was respect each other, and console each other after losses. However, we liked the idea of team unity so much that we had to take it to another level. After the first few games, we started hanging out together, and soon gave up all our previous relationships. Spending time with each other was great. We really got to know one another, which tremendously helped our communication on the field.

After being alienated from our friends, the only activities that we could do were with each other. We went to movies together, and baseball games as well. We held barbecues, and slumber parties. And when we arrived on game day, we discovered that we played very well.

At our slumber parties, we would develop cheers. Here is a sample of a few of our good ones:

For our pitchers: "Don't look at that man on the bike, just wind up and throw a strike!!!!" and "Don't get nervous, just focus dude, 'cause if you mess up then we're screwed!!!"

For our batters: "Come on batter you baby doll, get to the base before the ball!!!" and "Watch out girl, this pitcher throws heat, just hit it more than fifteen feet!!!!"

We were fed up with Berkeley High School's socialist education strategies, and we didn't want to be brainwashed. We could educate ourselves. Every day we would study before lunch, and then practice softball for four hours in our back yard/infield. Actually, we could no longer carry the BHS name. We are now the International Church of Softball Yellowjackets.

We are enjoying are new found cult. We hope that this extreme level of team unity will be the deciding factor in our plight for Nor-Cal championships (even though we just got kicked out of organized softball). Maybe someday we will return to the mundane lives we once lived, but for now, this group of girls is here to stay!

1997 JV Softball

For our runners: "When you run scream the word 'doint', if you touch home plate we score a point!!!" and "Steal the base like an eagle gliding, don't hurt yourself when you're sliding!!!"

Those inspirational cheers along with many others aided us towards victory this year.

After the 10th or 11th game, our parents began to disapprove of our actions. They wanted us to hang out with our "real friends." These turn of events forced us to make a drastic decision. We decided to clean out our bank accounts and rent a house for us to live in. We soon dropped out of school.

Varsity Softball getting fired up

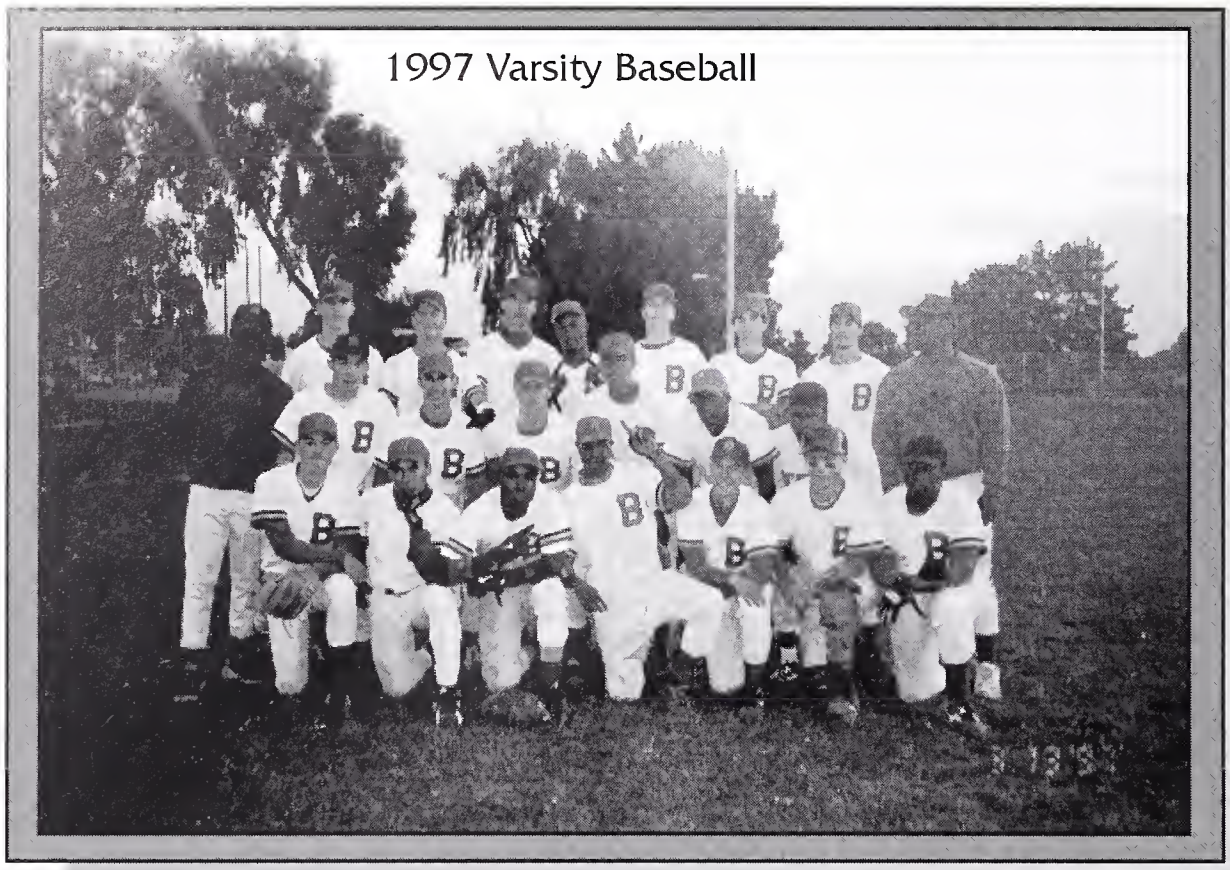
1997 Varsity Baseball

Yes indeedy, it's that time again. The snow on the ground is thawing, the birds are singing, and the BHS rat population has started hittin' it in the bushes more often than usual. Spring is the air, and with it comes the almighty BHS Baseball team, come to dominate over wack valley bootches. Baseball is America's favorite pastime, and this year everyone on the team didn't see why it shouldn't be everyone in the school's too. After all, where else can guys get together to scratch themselves, spit, and use cryptic hand signals? Actually, in just about every varsity level men's sport (and some women's sports too). But baseball is the only one in which the scratching and gesticulating has something to do with the sport itself, other than male bonding. So, on top of their already lofty goals of being the best team in the state, the team decided to wake up the rest of the student population to the joys of baseball. They started this quest by petitioning to certain high-level administrators (known to be amenable to new ideas, especially when offered balls accompanied by stiff wood [bats]).

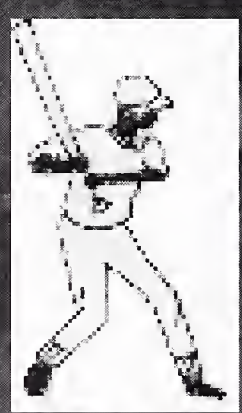

The Trenchermen (minus one) sit and contemplate the glories of baseball.

Baseball

Their request was for a school-wide baseball (or grab your bat) day. After getting together to discuss details, the administration okayed the idea. However, the day before the actual event, it had to be canceled when the administrators who gave the green light were found guilty of being clones, and thus wielding authority that wasn't actually theirs. The real administration rejected the team, saying it only had enough money to clean the bathrooms, without any extra for any community-growth crap. Unperturbed, the team continued to kick other teams' a**es, and to preach the benefits of playing with balls and nice hard bats. Many female BHS students were inclined to agree, and the softball team experienced a rush of new players. In the end, it was just another ultra-tiggity-tight season for the Fightin' Jackets, with their ranks only swelling slightly. However, they were and are all bomb athletes, who deserve much respect, despite the unintended lack of names in this article. So, next time you see a baseball player in the hall, slap him on the back, congratulate him, tell him you like to play with balls, too, and maybe mention that he and his team should get better at writing Y-book articles.

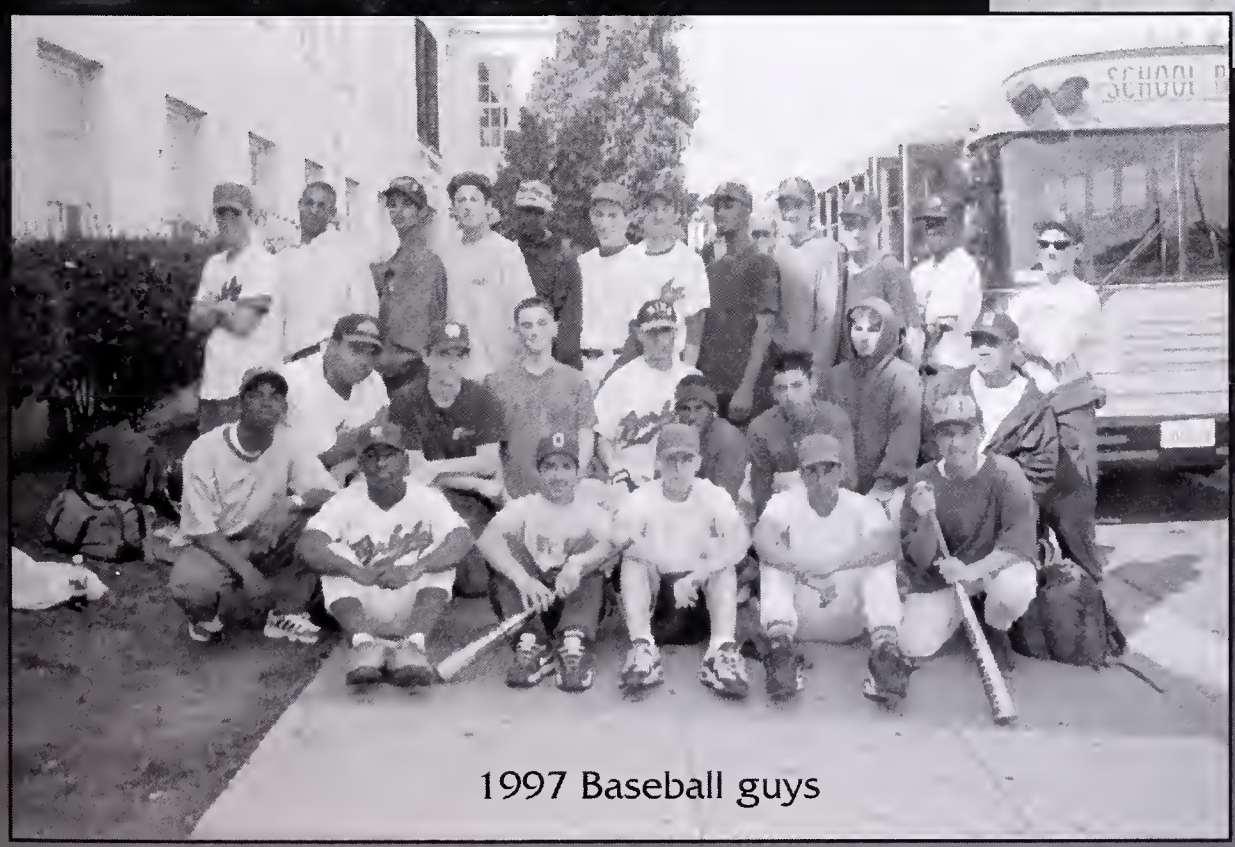

1997 Baseball guys

"She's a good girl. She love's her mama. Loves Jesus, and her America , too. She's a good girl, crazy 'bout Elvis. Loves horses, and her boyfriend, too. And it's a long day livin' in Reseda. There's a freeway, runnin' through the yard. And I'm a bad boy, 'cause I don't even miss her, and I'm a bad boy, for breaking her heart.

And I'm free.....free fallin'."

Literally, the BHS diving team was following the spiritual words of Tom Petty this year. "Free falling" with class all over the Bay Area, the Jackets proved to be a powerhouse this season. They hope to break the hearts of their competititors.

This is the first season that the Jacket Divers have been practicing on the 10-meter platfom. Each diver is striving to be like Mary Ellen Clark (mack U.S. diver chick). A few of the girls this year are proving to be among the best in the state. Senior Anna Moyles is preparing her 4-pike with 4 twists, a knockout blow to any team, for North Coast sectionals. Kay Newman is perfecting her 3 1/2 tuck, with a cabbage-patch as well. With Kay and Anna sticking their difficult dives this year, the Jackets might return to Berkeley with a championship.

"Last Dance with Mary Jane, one more time to kill the pain. I feel summer creepin' in, and I'm tired of this town again."

Even though the 1997 BHS Men's Swimming team shared the same sentiments with Tom Petty, they had to hold their urges for one more grueling season. With a few swimmers not returning for this season, the team started the year at a disadvantage. They had to share the pool with a women's team who were over 50 deep this year. Through all of the obstacles, the men's swim team stuck together 'till the end. They came out of it all with a season to remember.

The swim team perfected all of their strokes, their crawl improved along with their toddle. The backstroke was coming along nicely but paled in comparison to their frontstroke. The breast looked good but we suppose that's a matter of opinion. Perhaps most improved was their butterfly which, along with their dragonfly, their housefly, their shoefly, and their horsefly established Berkeley as a force to be reckoned with in the pool.

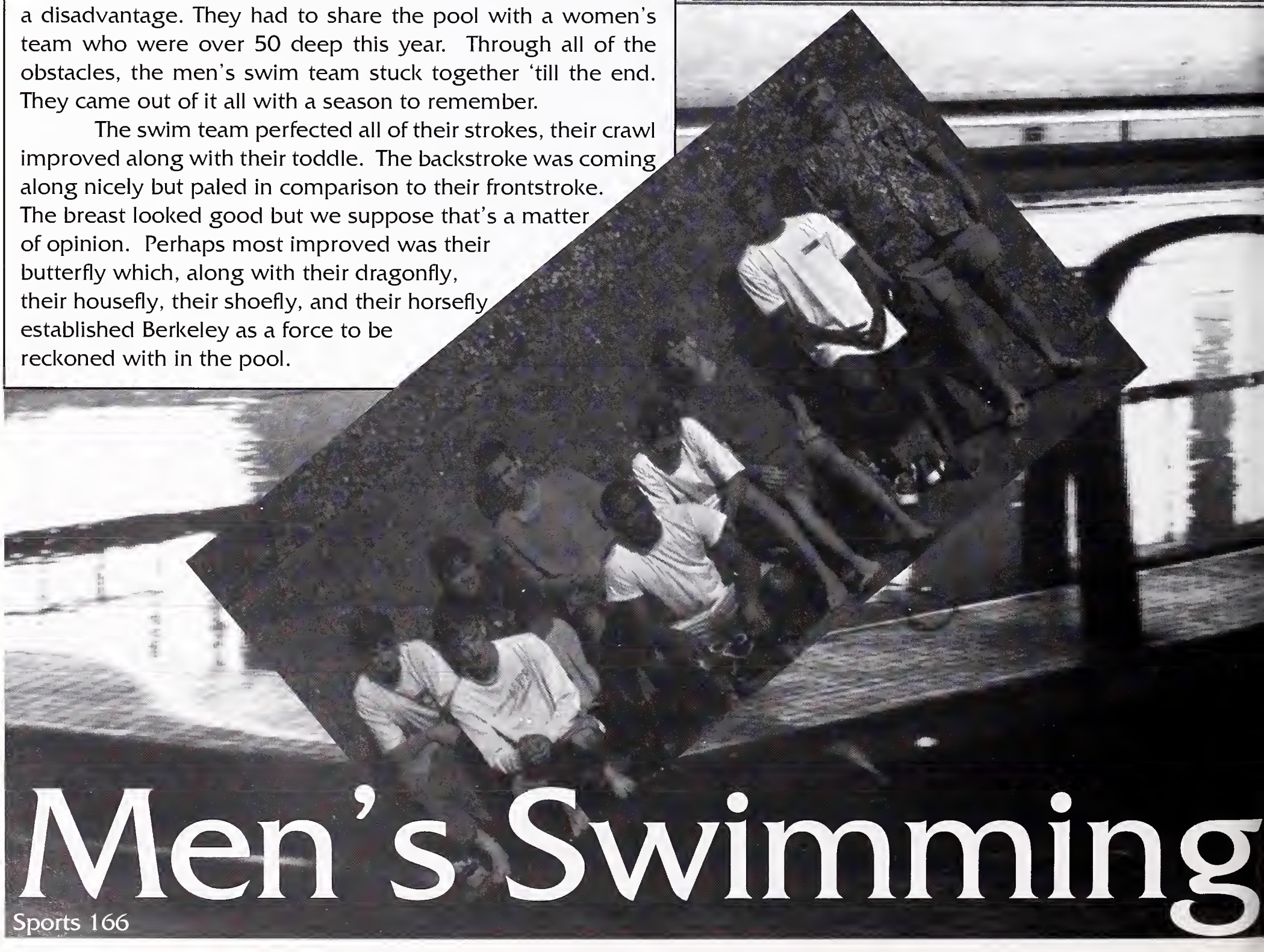

Men's Swimming

and BHS Diving

P.S. A poll of the Varsity swimmers came up with the following results:
- Least likely to ever come through with the yearbook article:
Brandon Williams

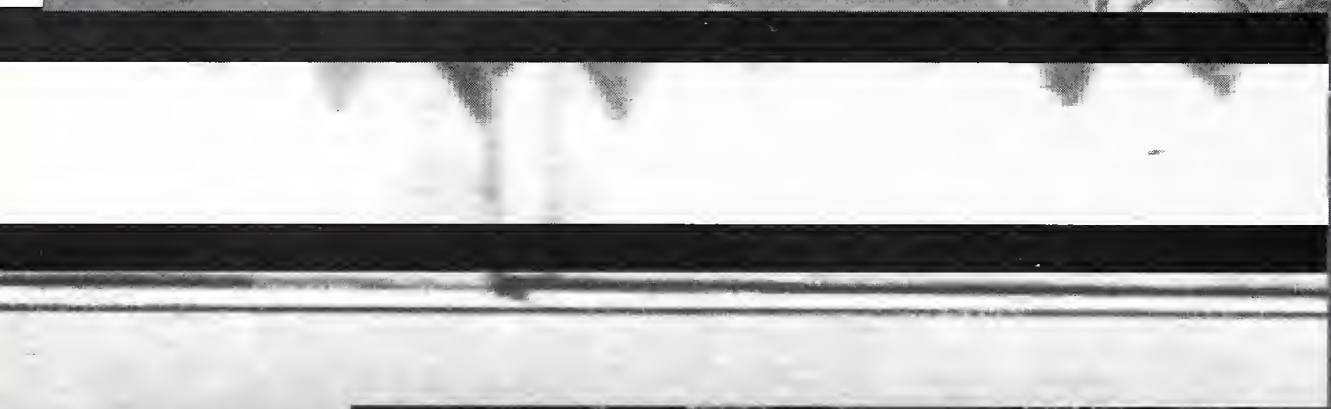

What can one say about swimming? It's wet and crowded. We had 50 or so new girls bringing our team to a new level of competition. Too bad we don't swim against Carondelet, anymore, but if we did, this year, we'd have no more heats with all Cougars crowding the pool. That is a thing of the past. We now have swimmers in every race, tearing it up (or drowning in the 1650 fly), but they are there.

Our first few meets were a little rough, not exactly as formally run as U.S.S meets, but close (yeah, right) with Bill "the man" Gaebler yelling to people to get in a lane, any lane mid-race, but they straightened it out by the end. Racing starts and swim caps were not so prevalent at first, but long after the wild El Cerrito meet, we all got it together at Livermore and it's getting better. Just wait 'til next year, the season will start smoother than a baby's backside.

Women's Swimming

BHS women's swimming top 12 reasons to swim

12. Because of all the bomb-a** '98 swimmers like Emiliana, Sarah V. and Becca.
11. To get a tan.
10. Great massages, and comfort for bad races.
9. Cute boys in speedos.
8. 50 olympic speed, newcomers to the team and 5 experienced ones experience the wonders of BHS pool.
7. Scary Sh*t on the ceiling (birds, drain thing, etc.).
6. Where better to spend Friday nights than on a school bus, out in the boonies with all the corn fed valley chicks.
5. Kool-aid hair, pasta, shaving parties and freshman cookies.
4. Cute yellow bees on our butts (We may not win, but we're B-high with stylin' black suits).
3. Long black hair folicles are sexy (classic).
2. What else would you do, golf?
1. Because Michelle, Sayo, Beth, Jessamine, Hannah and Sarah S. swim!

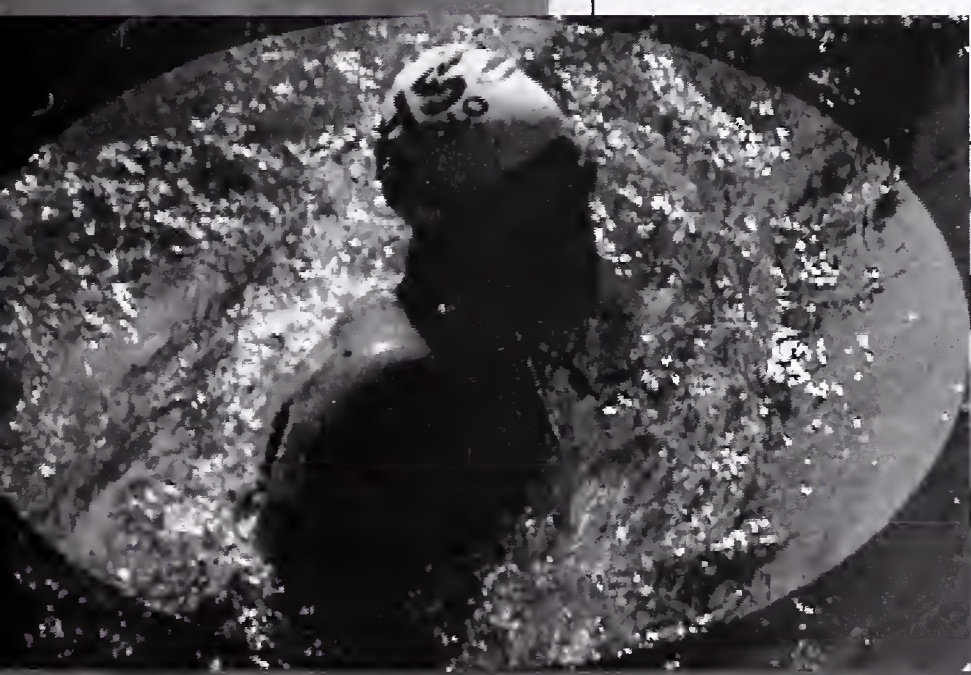

Wrestling

(Oh my god, it's))

Before we go any further, we should get this out of the way (for those of you who missed it last year): Mike is no longer on the Wrestling team. But, this year, the team was comprised of many talented wrestlers who know all about holding people down and doing things to them. Leading the team to their first-ever national title was Stephan "Muffin-boy" Ritter, who was number one in the league in 360 degree piledrivers. Another key factor in the team's dominance was Dashiel "Gorilla-killa" DeMarco, whose favorite opponent-crushing manuver was the patented "Double Chicken-Wing (hold the mashed potatoes)". The third chair spot went to Herschel "I wish my last name was Funk" Winheld. Samantha "I'm gonna get you sucka" Reinis was unfortunately injured by some Monte Vista chauvinist, but she kept team moral high by keeping the revenge factor alive. Ramsey "Woodsman" Wright was also tres cool. The rest of the team was quite saucy, espeicially Asa "computers are my friends" Dodsworth. But when you get down to it, the props must go to Dan "Don't Playa-hate" T-Glass, Cooper "We want the" Funk, Nancy "I hate Fed-Ex" Namkung, Sarah "No Snood skills" Schooley, Aaron "Fun with croppers" Sachs, Marcin "Polish power" Nadolny, Kevin "Take a chance!" Fingerman, Jesse "My underlings are useless" H-Kelly, Jon "Maybe....." Shugart, Michelle "Please get your foot off my butt" Charpentier, Lisa "NONE of you are exempt!" Newman, Jake "Where's the falcon?" Bern and all the other macs who helped get this done. On the serious tip, we have to say that the Wrestling team is crazy-cool, and they deserve much props in everything except article writing. Still, despite their lack in that particular area, they managed to pull off a 17-1-1 record, with the only loss coming from a meet where all the wrestlers decided that watching a Jackie Chan movie would be better for their skills than a match or two. However, the team won all the rest of their matches, having been so juiced from the scenes where Jackie fights like 500 people by himself. And really, how could one not want to wrestle the crap out of someone after something like that? They ended the season with a big bash where everyone watched movies and drank milk. Finally, remember: Everything is more fun when you're holding someone down.

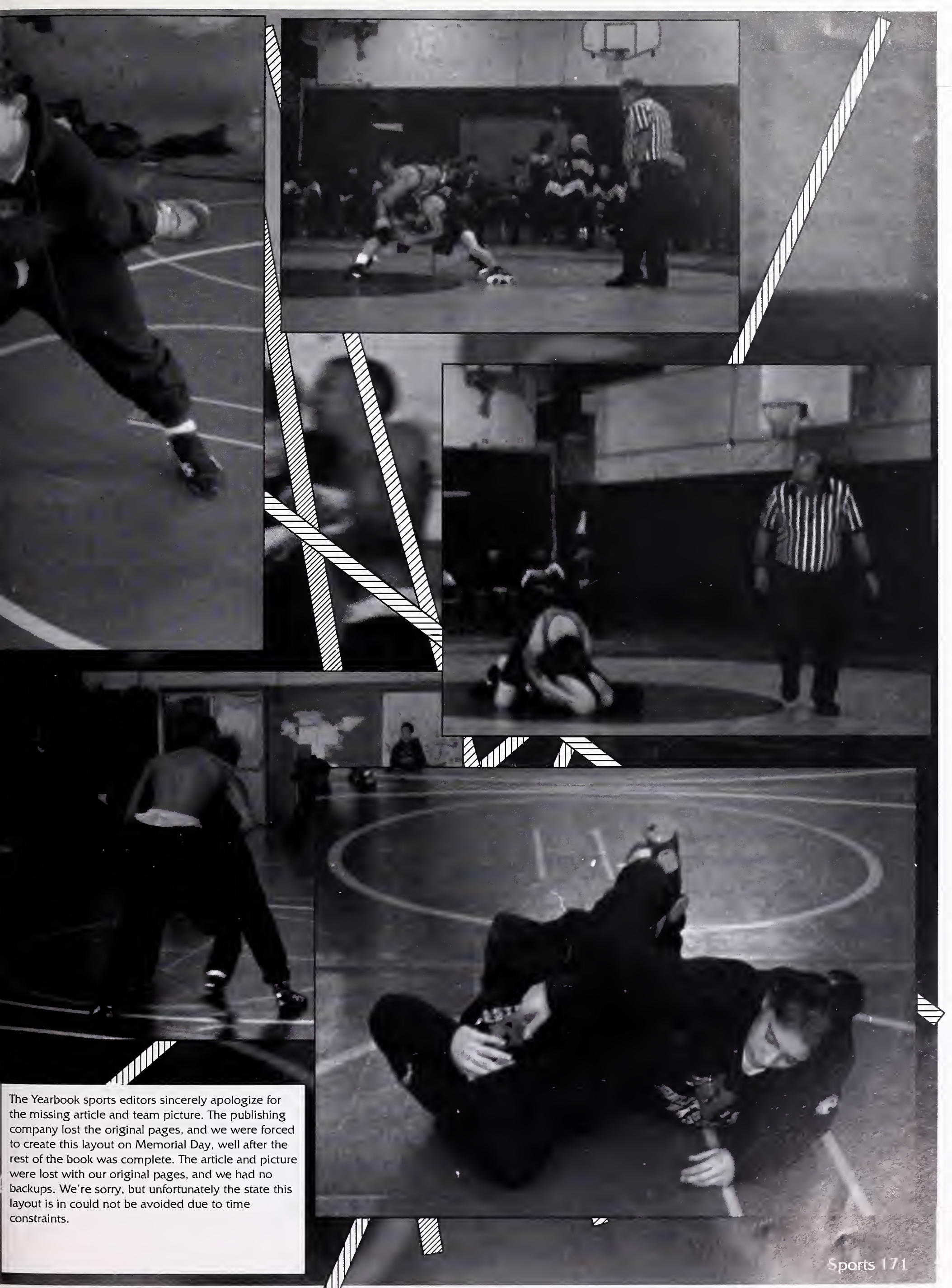

The Yearbook sports editors sincerely apologize for the missing article and team picture. The publishing company lost the original pages, and we were forced to create this layout on Memorial Day, well after the rest of the book was complete. The article and picture were lost with our original pages, and we had no backups. We're sorry, but unfortunately the state this layout is in could not be avoided due to time constraints.

The 1997 Track and Field teams began with a meeting for all students interested in the sport. Numerous students participated in the highly structured team practices, however, only the most committed athletes remained after a two-week tryout period. Because track and field athletes must develop a physically fit body, extra effort was required to stay on the team. Returning athletes, along with the new team members, were challenged by a new coach and a new workout system. Initially many of the students were unaware of the hard work involved in track and field training, but soon all participants displayed an enthusiasm which enhanced their performance on the track. Our rigorous workouts included, but were not limited to, a weekly ten mile run to the Berkeley Hills fire trails. In the end, our team members were not only highly skilled, but energetic young athletes.

The team members include three seniors: Raquel and Michelle Brewer and Albert Smith. Raquel is a tireless worker and her efforts paid off big for her in the long jump, triple jump, 4 x 1 and 4 x 4 relay teams. Michelle has a wonderful attitude and was always willing to perform any event for the team. She led the way in the 800 meters, ran on both 4 x and 4 x 4 relays and also scored numerous points in the long jump. Albert is a first year track athlete and ran two of the toughest events, the mile and two mile run. Our junior athlete is an exchange student, Lubica Dornakova. She ran the one mile and the 800 meters. Overwhelming the team were sophomores and first year students. Juwan Perry is our sprinter who ran the 100 and 200 meter dash and both relays. Hannah Sarvasy boosted our middle distance by performing in the mile and two mile run. Crystal Copes excelled in many events including the shot put, discus, long and triple jump. Mikkia Smith was a value to the team and ran in any event that needed her participation. Kassa Elliott's biggest asset was her speed and her will to run in all sprint events. Luis Rodriguez has a bright future as a miler, he also ran on the relay teams. Simone Brooks is one of our most highly skilled athletes. She is an excellent hurdler with tremendous speed and skill. Even though she is a first year student she has established herself as a crucial team member.

Track & Field

Lori Biser is also a sprinter who learned technique quickly. Throughout the season, her 100 and 200 meter times continued to drop. Ebony Morris is an all around athlete and performed in the 4 x 1 relay, 100 and 300 hurdlers and the high jump. Nycole Brown amazed everyone with her ability as a high jumper. She ran the 200 and 400 meters and anchored both relay teams. Laura Winnacker is a good high jumper who also was willing to run the 800 and 4 x 1 relay. Her sense of humor helped to relax her teammates before their competition. Clinton Armstrong III is a sprinter who also constantly asks questions on how to improve his performance. Daveed Diggs is an excellent hurdler who has not lost a 110 hurdler race in a dual meet this year. His work ethic and attitude makes his presence on the track a priceless asset. Justine Cary has enormous potential and is a team player who has a bright future in the 200, 400 meters and both relays. Tatiana Newmen has developed into a fine sprinter. She runs the 100 meter, 200 meter and both relays, and long jumps. Finally, Draniel Fitz runs the 200, 400 and relay. His speed was a great addition to the team.

In keeping the Berkeley Track tradition, all students displayed a high level of commitment to learning track and field fundamentals, and most importantly, implemented a conscientious work ethic on the track which ultimately transferred into the classroom. Overall, the track and field teams set high goals, and were proud to represent BHS. Special thanks to Coach Otis Campbell.

Badmin on

The 97 badminton team faced serious obstacles this year: developing male players and replacing the class of 96 female players we lost to graduation. We would started out strong beating J.F.K. at home for our first home victory in more than three years, butwe ended up losing the remainder of our matches.

Our biggest challenge was developing tournament caliber players out of raw players; students who displayed an interest in the game, but had not refined their game. Despite our set backs, Elisabeth Liong, class of 97, and her sister Lia, class of 98, kept us competitive.

Elizabeth, one of the best female high school players in the state, has not lost a match in four years of competition for BHS. This year she is a favorite to win the North Coast Section. She won the female singles division two years ago and

would have won it again last year, but she decided to attend a religious retreat instead.

Elizabeth's sister, Lia, played in the #2 female singles position and went through the entire season undefeated. As a matter of fact, she has not lost a singles match since her first match of her freshman year. Next year she will play in the number 1 position and destroy the competition.

For those of you who don't know, badminton is a very fast sport that defies the simplicity that it puts off at first glance. If you're looking for a challenge, want to have a fun time while earning a varsity letter, try out for the

Men's Volleyball

It is official; the post-Brian era of Berkeley High Men's Volleyball is a success. With a new coach also comes a new attitude and a new theme. This year's theme is, "We win and the other team loses." Unlike last year, this team doesn't always win pretty, but they find a way to win by any means necessary.

Many times this team has found itself down in a match that seems impossible to win. Did these young men of the Red and Gold give up? Hell no! They straightened their backs, grabbed their loins and showed the refs the extent of their profane vocabulary. That's right, they may have led the league in yellow and red cards, but they knew how to win. Many analysts have called this group self-destructive and didn't have what it takes to be number one. "That's bullshit." muttered one boney player.

I attended a team practice and found it quite interesting. The starting time was 3:30 and it took the team 10 minutes to calm down the "team cripple." He would turn all red and run around saying, "lets go guys." Eventually one of the players tackled him down, so practice could begin. 3:40 warm-up began and that's when the last player arrived; fashionably late I might added." "The bus just wouldn't come," his excuse was, but everyone knew where he was. At 3:50 the team hit track to run a mile. Most of team set a nice pace, but one show off had to lap everyone, I wasn't impressed. 4:10 They woke up Grease Ball from his deep slumber and informed him that practice had started. Then everyone grabbed a ball and they began serving." Foooooour," echoed throughout the gym as not one ball hit the court. 5:00 This was the strangest part of practice. One of the players glued a huge poofy wig onto his own head. The glue dried and he couldn't seem to get the wig off. It was funny at first, but the joke got old real quick. 6:00 practice ended and that's when one girlfriend stopped jocking the whole team. They broke down the nets and had a team cheer. It was funny to me because the coach was grown man, yet his side burns still hadn't grown in. "Hey, there's always tomorrow," I thought to myself as I walked out of the gym.

The 1997 Men's Tennis season went down in the history books. 1997 saw one of the strongest teams in recent memory at B-High. At the beginning of the season, the team was infiltrated by Stephan Meltz, a German foreign exchange student who helped the team. "Go Jackets!" was all Meltz was able to say in his choppy English.

1997 also welcomed the new EBAL. The Jackets quickly became rivals with California and Amador Valley High. When California ventured to Berkeley, tensions mounted. Playing #1, Peter "Baller" Kaes almost got into a brawl with a California player. Both were held back, but Kaes would get his revenge on the court, winning 6-1 in the third set. "They're just a bunch of suckas", quoted Kaes.

Team leader, Stefan "Shaq" Shakiba was what held the team together. "I gotta set an example for the youngsters," said Shakiba. Shakiba ended the season ranked 19 in the US, and 99 internationally. Shakiba will be playing tennis at Cal in 1998.

Other notables on the team include Alex "Pan" Kopel, who balanced tennis with golf. Avery "Busta" Moore provided the year's most memorable quote in response to the prospect of a brawl, "I'll deck someone and BOUNCE!!" Moore exclaimed. Matt Tagami and Paul "Mugsy" Koshle rounded up singles. "I'm just fight," said Mugsy. The team also featured strong doubles. Jose "B.J." Vilar, Robbie Borton, John "Bloomsy" Bloomsburg, and Philipp "Brooklyn" Miller headed up doubles. "It was our doubles that help lead the team," said Miller.

Men's Tennis

The team finished 16-3 behind second year coach, John Armstrong, with a loss to Amador and two to Piedmont. These losses didn't prevent BHS from winning the EBAL title.

This season, BHS also snapped a 15 year losing streak against rival, Monte Vista. After the victory, Kaes exclaimed, "Get up!! Yeahh, baby!!" Shakiba simply said, "B-High is runnin' the show, and no one's gonna stop us!!"

Perhaps Shakiba summed it all up when he said,"97 is gonna be a year to remember!!"

BERKELEY PUBLIC LIBRARY

Sports

Village '96-'97

by Dan Thomas-Glass, Jesse Hoberman-Kelly, Nancy Namkung and Emiliana Bean

SHEARKEE

CLUBS

African Students Union
Amnesty International
Animaniacs
Asian Pacific Student Union
Chess Club
Chicano/ Latino Graduation
Computer Club
Csf and Honor Society
French Club
Friends From Around the World
Close Up
International Ambassadors
Islamic Student Union
Jewish Student Union
Junior Classical League
Key Club
Lego Club
Leo Club
Moutain Bike Club
Mural Divas
Philosiphy Club
Project 10
Random is King
Rythmic Deluge
Star Trek Club
Students Artist League
The Bowling Club
The Bubble Club
The Hierarchy of Higher Being
Tibet
Vegetarians
Vietnamese Students Union
Youth United For Christ

The French Club

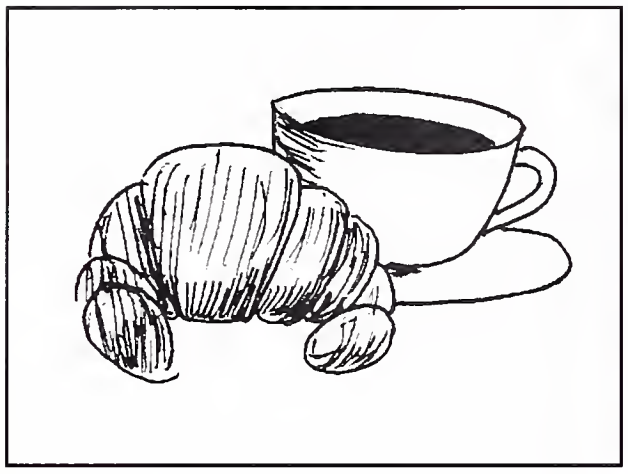

The French Club came together for students to explore French culture outside of the classroom. Most of the members have been taking French throughout high school and are enjoying practicing the language with each other. For the past years they have been learning about different aspects of French culture, including art, music and literature. They have also dedicated time to tutoring students in French. Le Club Français se rencontre le lundi pendant l'heure de dejeuner. On mange, on bavarde et on s'amuse - tout en français. Venez nous voir un jour. A bientot!

Daniel est mignon! Maisnon il est fou.

Student Artist League

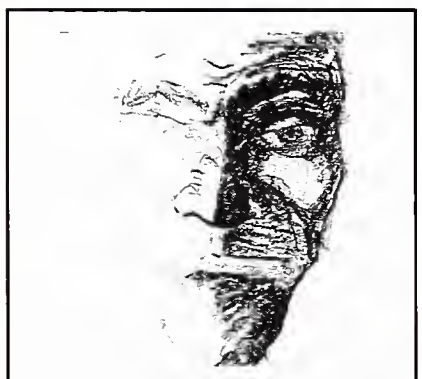

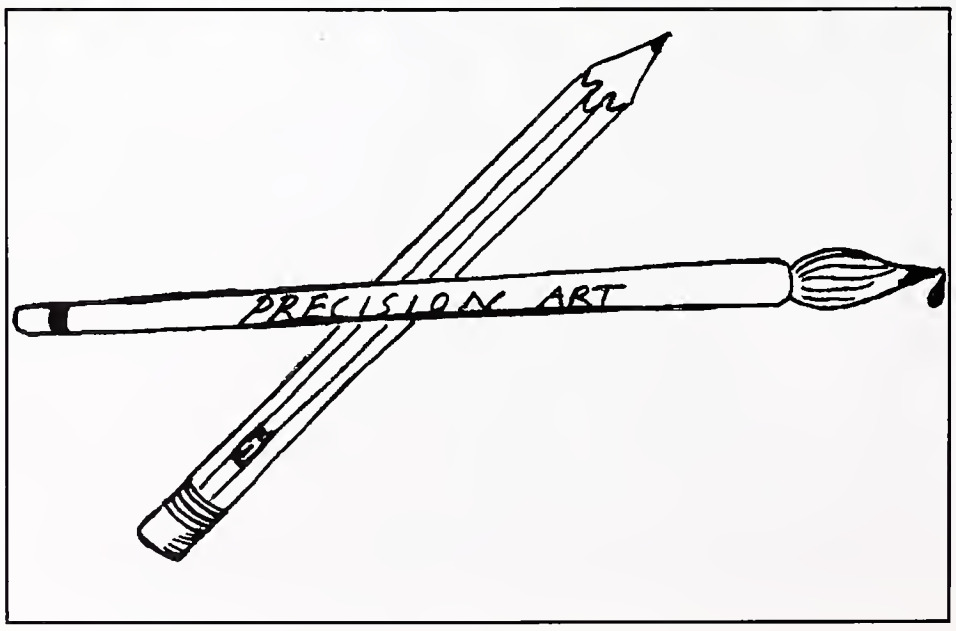

The Student Artist's League is exactly what you might think: it is a club that unites students from all walks of like who share an interest in exploring their artistic side. They have been working hard on various art projects and discovering different techniques and art forms. The Berkeley High students created the Student Artist's League in order to provide a place for them to express themselves. They are looking forward to another exciting year.

The Vietnamese Student Association

The Vietnamese Student Association continues to be strong and prosperous in its fifth year. With new and old members VSA is bigger than ever. We have many plans for this year and hopefully we can accomplish them all.

The Vietnamese Student Association brings people together to learn about the Vietnamese culture, people, different aspects of Viet Nam, and to promote Vietnamese pride. It is only through our understanding and appreciation of other cultures that a society as diverse as ours can hope to move towards unity.

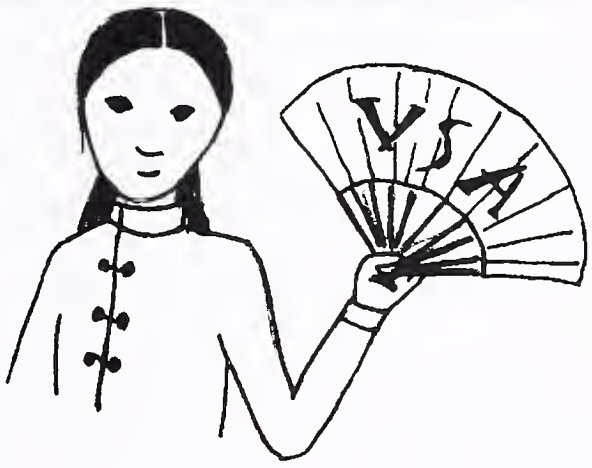

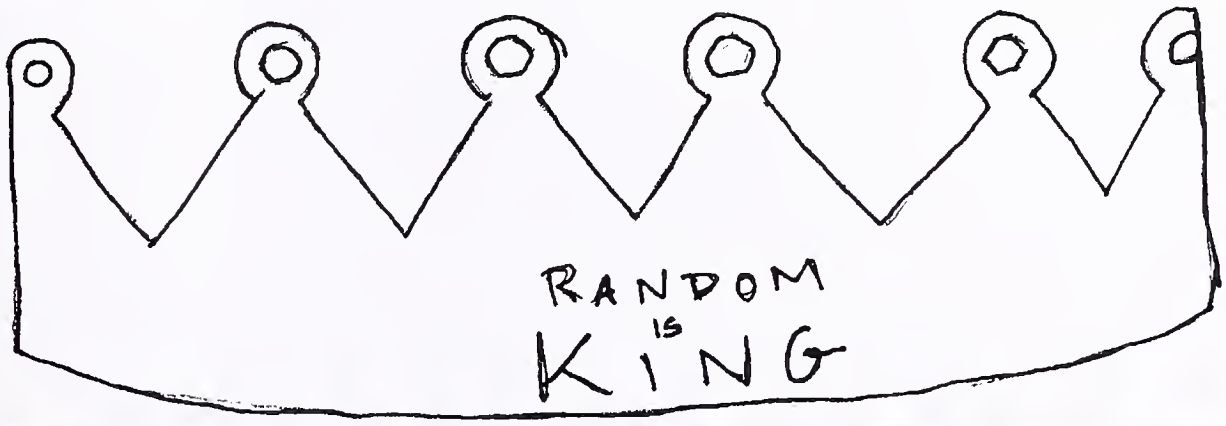

George, George, George of the jungle, look out for that tree! Potato bugs rule. Noooooooo! No potato bugs! That got Rebecca's attention. You shoulda seen her hair go. Gotta put Malawi in. The king fined Tanzanian acrobats five cows for possibly offending tribal spirits. Hair and emotions flew. *It sits before you Red, Green, Black a blazing sun Oh, God bless our land:Malawi* -RCW The LHS sucks. You can write that sux, you know. No, the LHS rules! You wanna take this inside? But we are inside. Well I guess there's no problem then. This bench is varnished!!! -Um. Your hair is ummm... -I'm scared of it! If you were a peanut, would you wear glasses? Just to let you know, Ms. Horkoshi has absoluteley nothing to do with this club. -I need your love. -I need chapstick. You like my bangs? What happened? It's bangs! Ohhhhh... Hey Beth, is your chicken dead? What ever happened to your purple pen? Robin's dad said there were no potatos in the soup. "Not true, I got one stuck in the back of my throat between my nose and mouth." Potato bugs rule! Rebecca is the lunch trend setter, Robin is cherished, Beth is needed, Emily is talented. Hey, remember when Sara got her finger stuck in the orange? Hi Soonthone. Mary Rolle is pretty cool, too. So,if Random is King, Who is Queen?

Junior Classical League

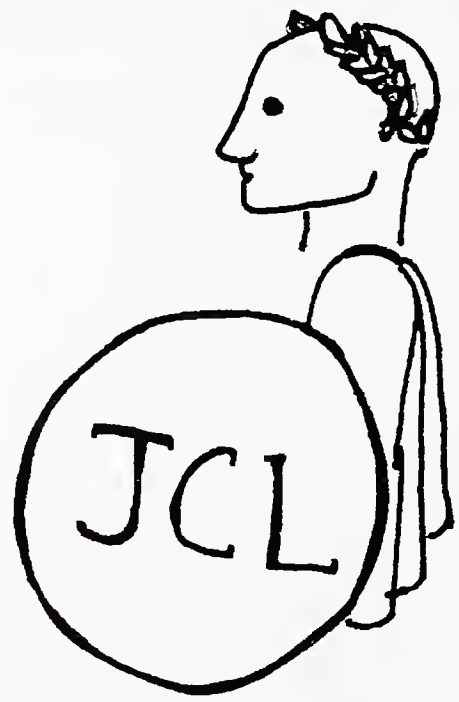

The Junior Classical League is for Latin students who want to pursue their interest in classical languages, art and history. Every year they attend Junior Classical League State Convention, where they compete with other schools in classical competitions. They range from art contests and chariot races to skilled examinations in Latin. The members have fun dressing up in togas and and participating in the Miniature Olympics. They are looking forward to another year of fun and continuing the tradition of bringing home a trophy.

Youth United For Christ

Youth United For Christ is a fellowship group where people can come together to worship and share their beliefs. They have many guest speakers come to share with the group and they are always welcoming new members. The club was founded in 1994 to bring christians together and they are excited about continuing their tradition this year.

The Key Club

The Key Club is one of the most popular clubs at Berkeley High School. They are strongly involved in helping out in the community as well as in the school. Every year they help to put on the Winter Ball for the students, raising money and coming up with a theme. The Key Club always asks for student input so that they can serve the school well. They are always coming up with new ideas for fundraising and new ideas for student events.

Jacket's Finest.

"Aw, man, not another kick-me sign!"

Show some leg Tom

BERKELEY HIGH JACKET

VOL. MCMXCVII, No.4 PUBLISHED BY AND FOR THE STUDENTS OF BERKELEY HIGH SCHOOL THURSDAY, JUNE 12, 1997

The Jacket? Of course.

JOE SHMOE
jacket staff

We at the Jacket don't just think of ourselves as the Berkeley High school newspaper founded over a hundred years ago, commited to providing the school with accurate and reliable information.

No, we think of ourselves as a family. The Desktop Publishing Center (DTP) is our humble home. Well not really humble-it is fully equipped with five ovens, a refrigerator, a washer/dryer, a microwave, thirty computers and endless cupboard space. But don't for a second think that we are a normal "Beaver Cleaver" type family. We only see each other one period a day and not at all on the weekends.

Every other week the older brothers and sisters (editors) get to spend two nights of quality time together. We talk, eat, joke, laugh, and sometimes work on the Jacket. And every other week (almost) at the end of this quality time we are left with a product-The Berkeley High Jacket we all know and love.

We have a Dad, Rick "And Ann's" Ayers and we used to have a Mom, Marie "No" Roberts, but she left our dad for the Leadership Class. We have many older brothers and sisters who go to some of the finest college in the country- Yale, UC Berkeley, Brown, and Brandeis. The younger siblings (writers) and pets (photographers, buisness staff and artists) are sometimes pesky, but we couldn't survive without them. They are the little monkeys who poke you but get you food as well.

Enough messing around. The Jacket is a fully student run, patron supported, bi-weekly, publication. We are one of three student publications at Berkeley High and proud to be the second best. Who are the other two? Think of "melting pot" and "cooperative economics."

But who is The Jacket? Who puts out that informative, reliable, impressive and always correct labour of love. If you want to know what our names are, look to the next page. Maybe you have class with us, maybe you don't. If you see us and want to congragulate us on a job well done, don't be afraid, we are just students like you, maybe a bit more dedicated, socially aware, well-rounded and arrogant, but just students.

So next time you look at the Jacket, think of us, labouring away in the sweltering heat of the DTP.

Remember The Jacket.

Berkeley High Jacket

Michael "The Bomb" Lukas
EDITOR-IN-CHIEF

Whitney "Not Heidi" Smith
MANAGING EDITOR

Karolyn "Blueberry" Kuo
NEWS EDITORS

Avery "Ice Cream" Cohn
OPINION EDITOR

Allison "Brother's Footsteps" Nowak
SPORTS EDITOR

Leah "Young Buck" Marthisen
FEATURES EDITOR

Chloe "Clo-bo" Aftel
ENTERTAINMENT EDITOR

Michael "Needs a" Barber
Josh "Ju-Shau" Frank
PHOTO EDITOR

Dustin "Roosto-Dusto" Masterson
COMPUTER SPECIALIST

Rick "and Ann's" Ayers
FACULTY ADVISOR

Reporters:

Arash Bayatmakou, Rebecca Brewer, Jonah Charney-Sirott, Julia Cosgrove, Olivia Degankolb, Aram Fischer, Megan Garcia, Adam Gray, Dan Greenman, Thomas Hughes, Hannah Karp, Paul Koshlap, Dory Kramer, Alex Kriet, Hannah Le, Phillip Miller, Elizabeth Minor, Dioneol Peoples, Jan Schiffer, Esben Thomas, Talitha Travis, Bret Turner Yalda Vandani, Paul Verzi

Photographers:

Frank Allen-Piccolo, Michael Barber, Sean Bartmasser, Andrew Beck, Rachel Howe, Jesse Mintz-Roth

Business Staff:

Eli Flushman, Jesse Goldlink, Carmen Herrera, Flora Keilch

Artists:

Rhea Thiele-Seidenber, Elizabeth Lew

Internet Coordinator:

Mahrang Saeed

YEARBOOK

These pages are the result of many months of sweat and tears (literally) rendered by a devoted Yearbook Staff. Making a yearbook is hardly instant gratifiaction. It is a long, arduous process that includes hours and hours of Snood play, among other tasks. Here, Lisa wants to tell you what we really do. But Kevin, the Yearbook despote, won't allow it. Our staff is composed of 45 (choose an adjective) students who attend sporatically and generally flake (Jake). Nevertheless, what you see before you is the product of their (choose another one) work. But truthfully, it's Saturday, we're in DTP (you mean, you've never heard of this Dirty, Torpid Place?) and we think that these facts speak for themselves. There's not enough space to list all of our accomplishments, so we won't even try. Suffice it to say that Yearbook has the best faculty adviser in the world!!!

Oh my god, you mean I'm not '97!

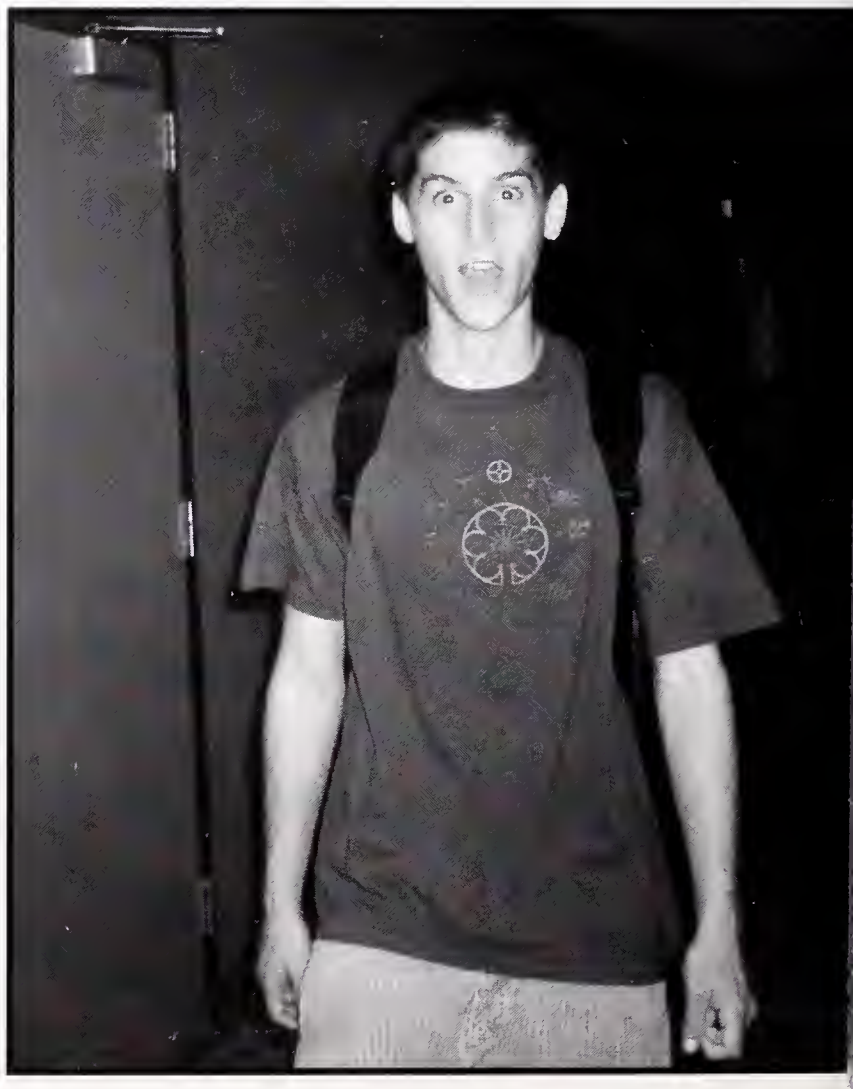

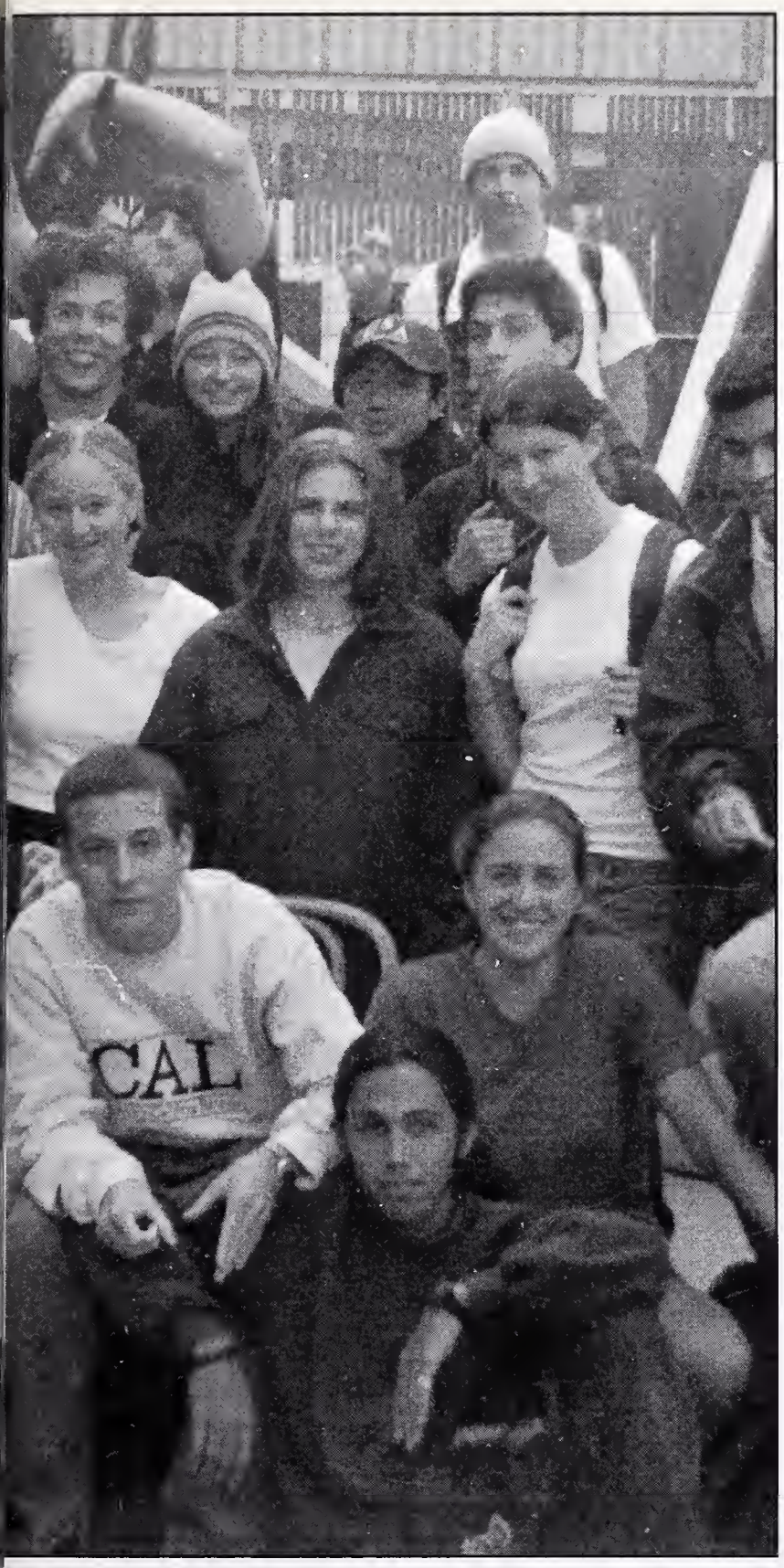

"Puff The Majic Water." "There's Nothing more annoying than a loud elephant documentary!" I Love you guys,K

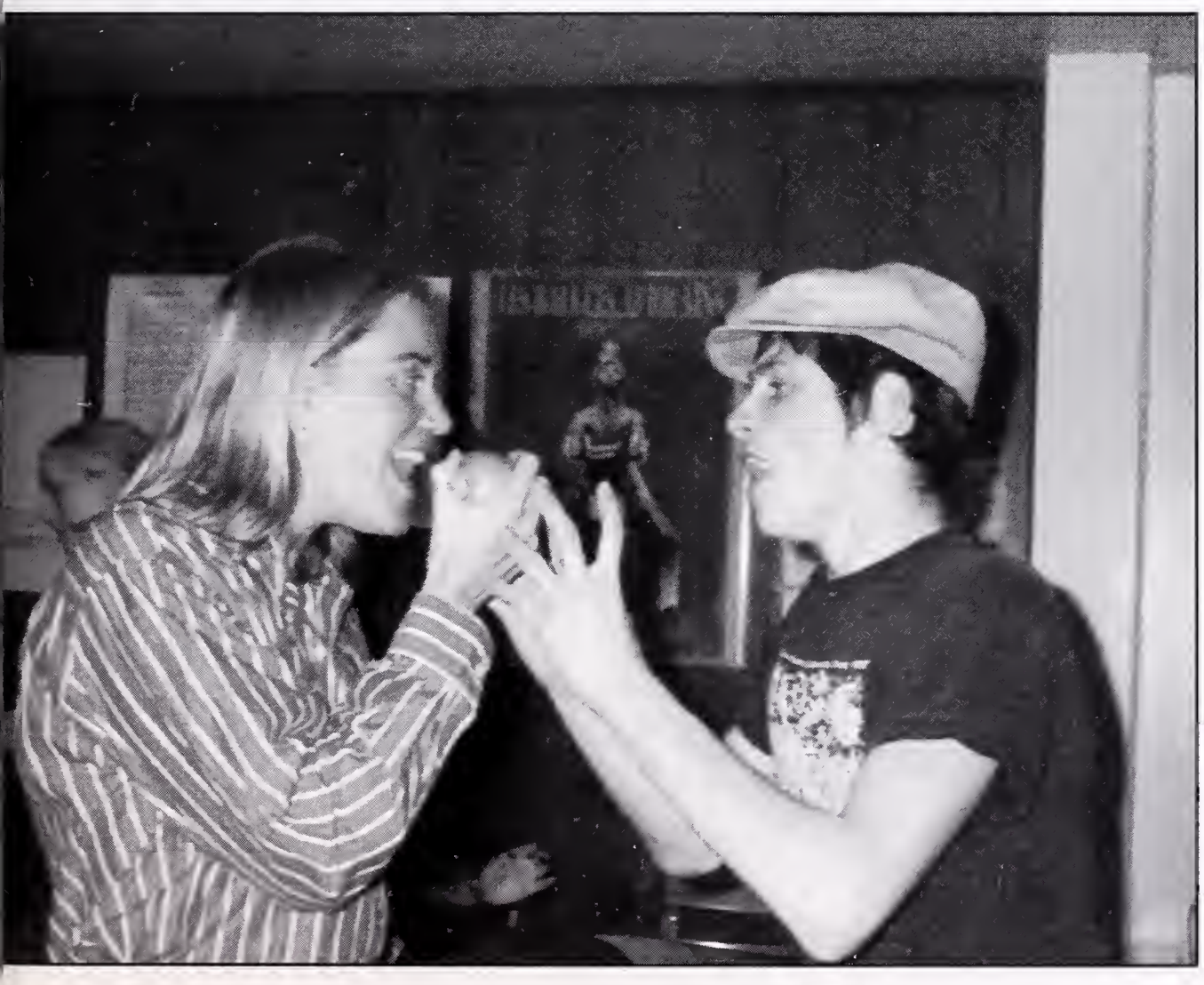

Dopey:"Don't eat it snow white!"

Xicano(a) Latino(a) Mexicano(a) Graduation

Xicano(a)/ Latino(a)/ Mexicano(a) Graduation dedicates a large amount of their time to helping out fellow students as well as planning for graduation. Each year they hold a freshman orientation. They also take time to discuss issues in school with undergraduate students, helping themselves prepare for the future. They meet every Wednesday at lunch to discuss new ideas and plan for the end of the year. Much of the year is spent fund-raising for the graduation. Julia Luna-Gonzalez and Pablo Gonzalez are the advisors and help the group in organizing events, raising money, and providing ideas. They are excited and looking forward to another successful year.

"Con ganas Raza!

Que viva la Raza"

La Raza Unida

La Raza Unida is dedicated to making students aware of important issues. It's about discussing school issues with Raza. They meet every Monday at lunch to plan and to brainstorm new ideas. They hold many forums during the year as well as plan out events such as Cinco de Mayo, field trips and meetings with the community. The club president is very dedicated to the growth of the group and hopes that all Raza will join. La Raza Unida is associated with the Xicano/ Latino Study Program and is advised by the head chair of this program, Julia Luna-Gonzalez. They focus a lot on the Xicano/ Latino grades and provide mentors.

"Adelante Raza!

Si se puede"

CALIFORNIA SCHOLARSHIP FEDERATION

The California Scholarship Federation is a club of over 200 members who achieve a 3.5 GPA or above.

Students in this club are dedicated to contributing to their communtiy service project. This year's project consisted of a big brother/ big sister program in which most CSF members were paired by interest. One of the goals of the program was to lower the D and F rate by tutoring students as well as acting as there mentors. In the past years these community service projects have included volunteering at Children's Hospital in Oakland and at the Ber-keley Public Library. Another goal of CSF is to provide scholarship for some graduating seniors in the club who meet certain requirements. These include participating in CSF for four semester's, one of which must be during senior year.

All other seniors who meet this requrement receive a seal on their diploma as well as a tassle that is worn during graduation.

To raise the scholarship the club has numerous fundraising events, including a raffle and a bake sale.

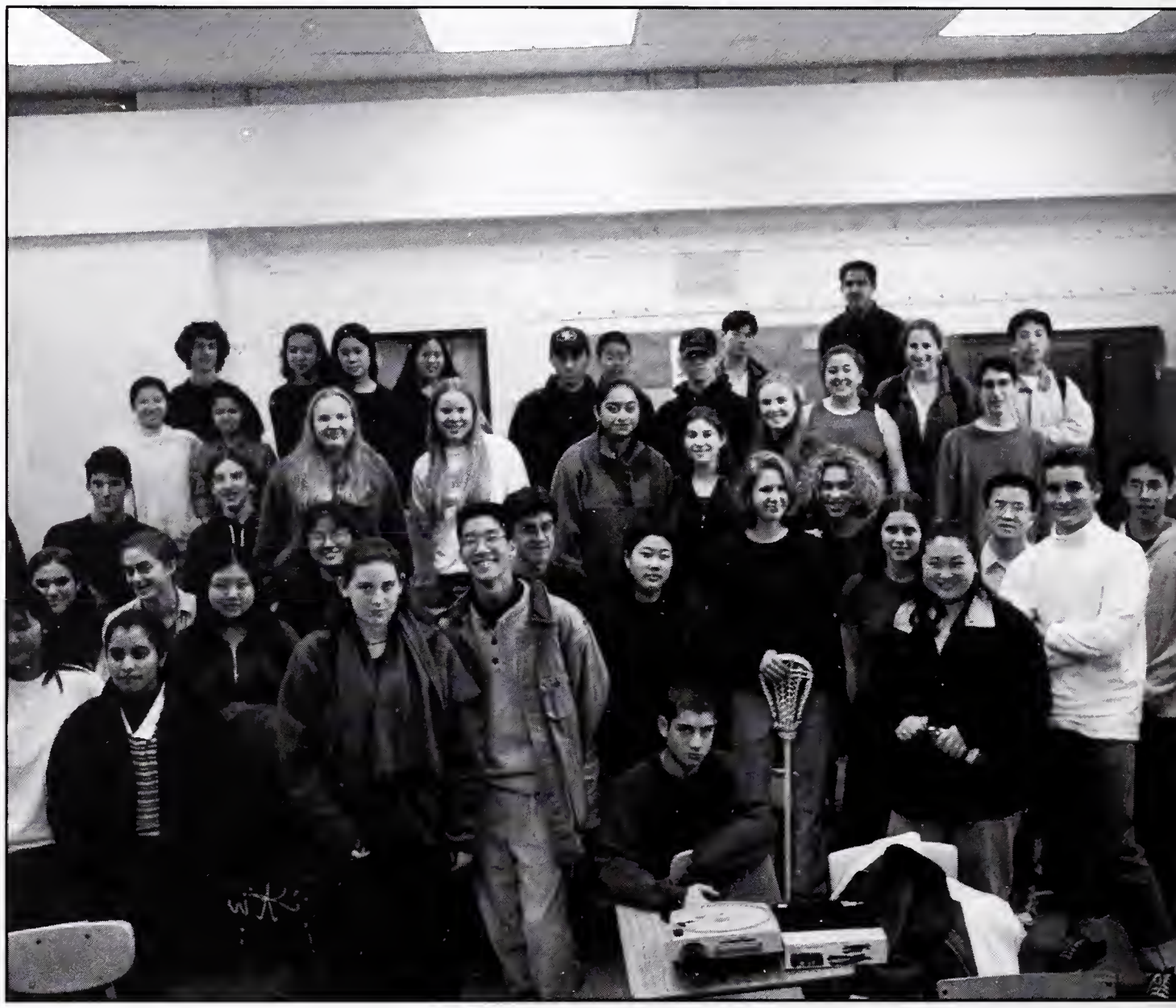

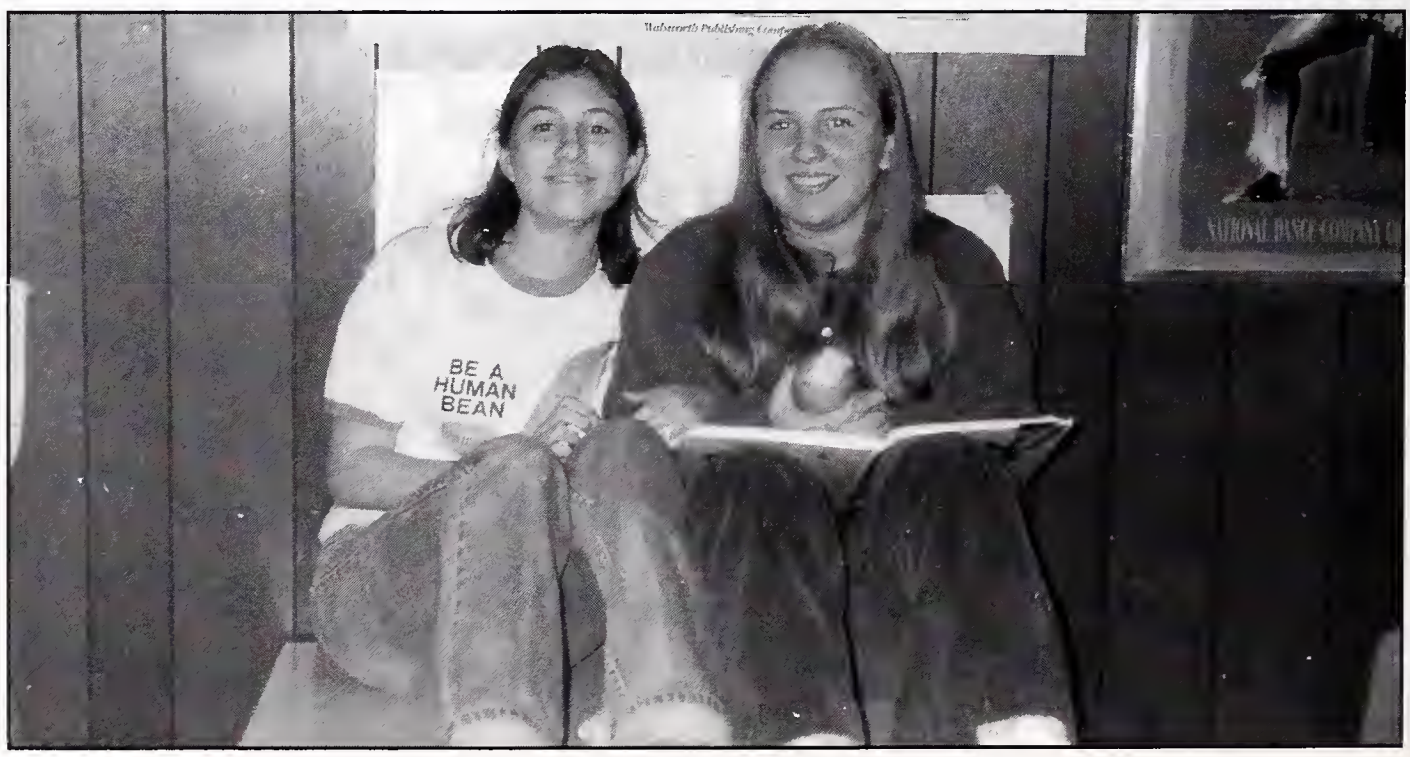

SIRENS

Sirens is a student-run a acapella singing group. We meet Thursdays after school to rehearse. We sing a wide variety of music from around the world. Everything from classical music from Russia to Sweet Honey on the Rock. Last semester we performed in the children's ward of Kaiser Hospital and we will also perform for benefits, a school wide assembly, other school related events and also some private concerts. Our nine member group consists of: Tina Blakeny, Katie Hamilton, Alexis Kihn, Elly Hanauer, Lilia, Jennifer Reiter, Caitlan Taylor, Bonnie Singman and Alynn Cassidy.

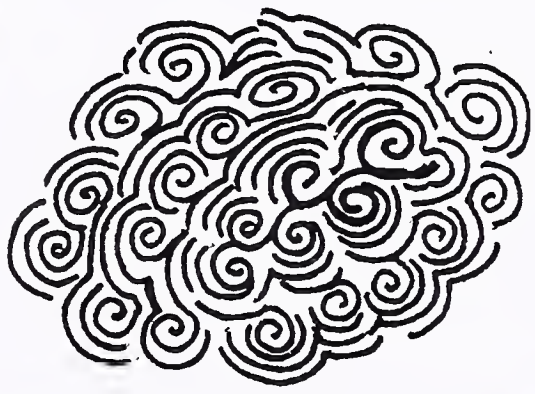

LEO CLUB

Leo Clubs are an activity of the Lions Clubs International, the largest service club organization in the world. known as the "Knights of the Blind"'Lions Club members exceed 1.4 million. There are over 42,000 Lions Clubs in the world . The Leo club is sponsored by the West Berkeley Lions Club. The Leo Club's potentials are limitless. We can inniate any community civic project and fundrasing project and use these funds for very worthy projects we designate in the community.This year we had above 15 members. We participated in three food drives. We christmas caroled at a children's shelter and had a bookdrive. In the future we hope to hold a schoolwide talent show and increase funds and membership.

The Lead Lion

"I brush with colgate."

Leos celebrate with the little ones

Leadership had another thrilling year of dances, rallies and other extracurricular activities. Co-Student Body Presidents Luther Williams and Damian Moskovitz valiantly led the class with the help of vice-presidents Santiago Rizzo and Isaac Menashe, who hadn't gotten fed up with the class by February, after replacing Gina Welch mid-year. First semester treasurer Anton Mates made sure the money stayed in place to hand over to Lauren Smith in the Spring. As secretary Amy Tang diligently took notes, Sargent-at-arms Carolina Jasso made sure everyone was in line. Tia Barnes-Lewis coordinated the activities while school board director Tom Hughes stayed up late at meetings.

As the Senior class struggled through homecoming, presidents Chris Cussen and Teddy Miller were already looking towards graduation. Vice Presidents Tiffany Chimaroke and Leticia Brown yelled and Danced their way through the class. Activities coordinator Tina Blakeney got the assemblies together, while Natasha Crosby and Mark Leverette kept the money and paperwork in order. Class representative Chantip Phongkhamsavath was perpetually frustrated, but still managed to pull off the best holiday meal yet,

Junior class president Maria Vanes Landoni skillfully answered questions about what name she preferred to be called, while Vice Presidents Julia Cosgrove and Talitha Travis looked on. Activities coordinator Sheri Carriere lumbered away on many an activity, while secretary Kiri Mah kept track of everything. Treasurer Carmen Herrera kept the books in order while Jamie Wong represented. The other class representative Jenny Reiter livened up the class by singing her motions.

Everyone's favorite class, the sophmores, were 'nobly' led by Kimberly Noble and Nathan Dahl. Vice presidents John Shin and Eli Flushman worked hard to make up for Ronnie Stevenson's perpetually late behind. Treasurer John Bloomsburgh kept the class out of debt while secretary Anneka Harper took good notes. Class representative Angel Parra hit the ground running in the middle of the year.

Freshman class, led by presidents Robin Tarter and Angela Alexander blazed new trails in underclass representation. Officers Annie Eloquentperson, Lauren Hubner, and Ellie Smith joined for the Spring semester.

Activities Coordinator Marie Roberts kept us in check and led the class in its strongest year yet.

LEADERSHIP

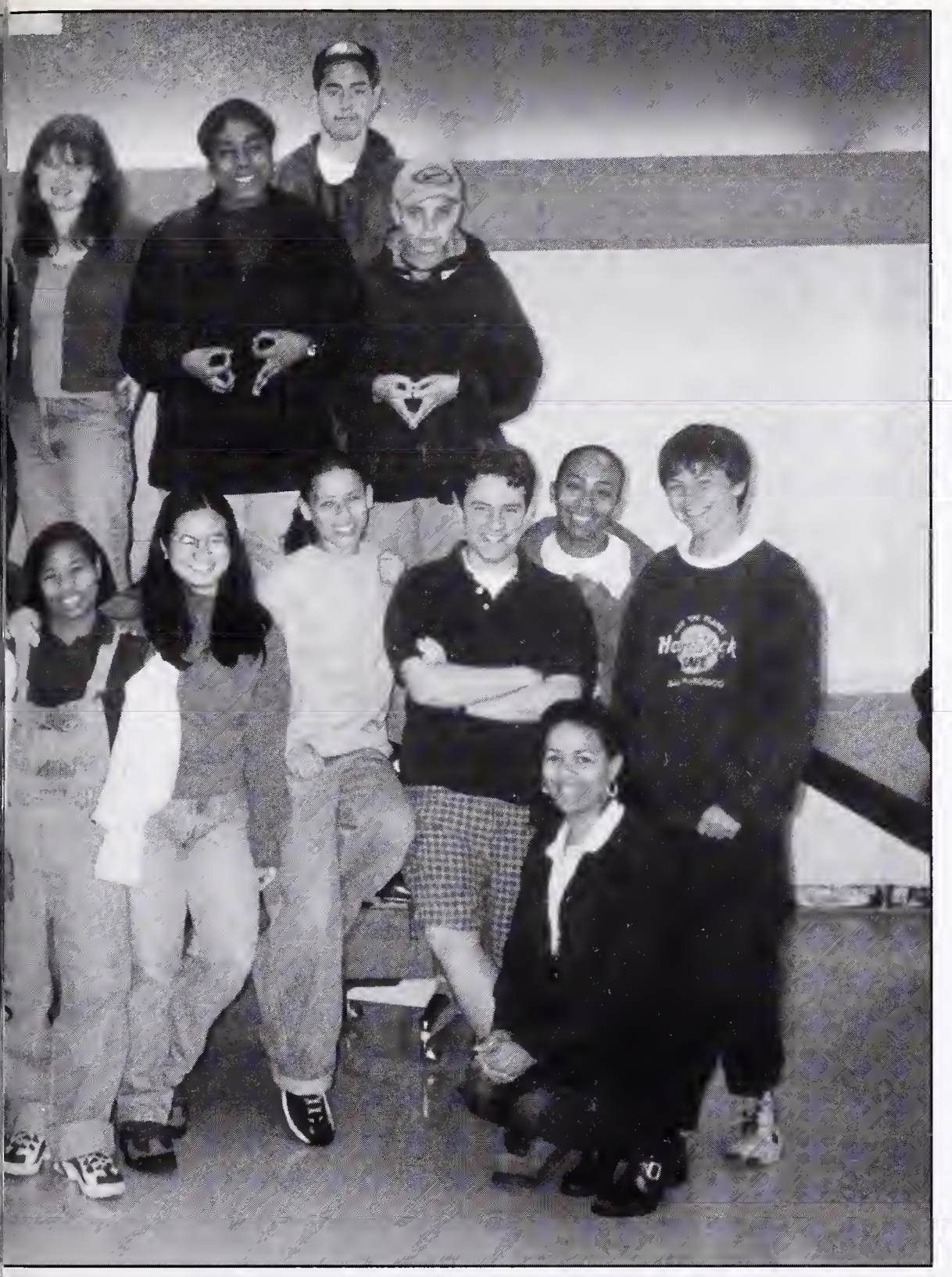

Student Body

Presidents: Luther Williams & Damien Moskovitz
Vice Presidents: Santiago Rizzo, Isaac Menashe & Gina Welch
Treasurers: Anton Mates & Lauren Smith
Secretary: Amy Tang
Sargent-at Arms: Carolina Jasso
Activities Coordinator: Tia Barnes-Lewis
School Board Director: Tom Hughes

Mrs. Roberts in her good morning mood

"Look at all those poor souls that have to survive once the seniors leave."

Damien plots to take over the school and the world.

Mmmmmm..... Doritos!!!

APSU

The APSU's amazing leaders.

APSU is both a political and social club which focuses on promoting Asian awareness, pride and unity through fieldtrips, picnics, dances, camping, and ski trips, we are able to form strong bonds of friendship. At our meetings, we discuss issues which are important to us such as what it means to be Asian in America, our feelings about being called Oriental vs. Asian American and the things we hope to acomplish as a group. Through tutoring at the East Bay Asian Youth Center, working with APIFC, the panels sent to Ethnic Studies classes and the forum we strive to share our pride and rich diverse cultures with the community.

The group experiences an epiphany.

Hue feeds his hunger

Asian Pacific Islander

In honor of Asian Pacific Heritage Month in May, the Asian Pacific Festival presents the community with a day of events including music, dance, art, poems, etc. This dedicated group of Asian Pacific students come together to present themselves as leaders and activists in the Asian Community. We work hard the entire school year to teach other about the Asian Pacific Culture and Traditions. Our hard work and pride is dedicated to our ancestors, elders and ourselves. This year the third annual Asian Pacific Islander Cultural Festival is entitled, "Who We Are."

And today for show and tell...

Loan leads the group proudly

LIT MAG

We, the Lit Mag staff, do our best to produce a polished compilation of the school's creative work. We publish our magazine yearly, with virtually all art forms represented. We have accepted poems, paintings, drawings, photographs, stories, and songs, and we always want new forms of material. We know we've bothered you all year to "SUBMIT! SUBMIT! SUBMIT!", but it's only because we really want to give a broad spectrum of all creativity at Berkeley High. We encourage strongly all students to submit (dare we say it again).

NO!! This is not a Yearbook screw up! It's a.....

RANDOM AUTOGRAPH PAGE!

NO!! This is not a Yearbook screw up! It's a.....

RANDOM AUTOGRAPH PAGE!

Fall Play-

GOD

BY WOODY ALLEN

This falls production was God, by Woody Allen. For some seniors, this would be their final chance to walk the BHS boards, while for some freshman, this was their first opportunity to step into the school's warm spotlight. Beginningsand endings. Ironic, of course, becuase the play itselfhad no beginning or ending, and was capable of 'going and going' (as was noted in one unpublished review), but most of the time it just went, and went well. Truly, it was a play filled with fresh discoveries ("My God, you're as drunk as I am!"-A.H.A., B.W.O., R.M.) as well as familiar recognitions ("Doris Levine does not need a push up bra!"-L.L.--"Doris Levine does need a pushup bra!"-L.N.W.). And, as the curtain closed on another (and for some, the final) fall production, the queit hope was held that the play might continue in it's never ending course-without forcing its participants to bid it, and the P.A.D., the last fond farewell. "Play with your cocktail stirrers E.D.M., and so, goodbye. . ."-(A.H.A., E.M.H., E.T.H., D.D.B., T.D., R.L., J.D.B., A.H., S.I., and all the class of 1997 members who have helped make so many of the plays in the last four years so special. Thank You.)

"Well,

You know how Adam got the lead.

You cappin' on my pants.

Spring Musical-

Blood Brothers

Willy Russell

Continuing the tradition of great musicals at BHS, the P.A.D. performed Willie Russel's Blood Brothers, a British Rock opera, on early May of 1997. Blood Brothers is the story of twins seperated at birth—one raised in a rich household, one in a poor one. Starring Rachel Schaffran as Mrs. Johnstone, Jake Margolin as Mickey Johnstone, the poor brother, and Abe Milder as Edward Lyons, the rich one, the show had a very talented cast which also featured Jenny Reiter as Mrs. Lyons, Tim Ralph as Mr. Lyons, Sara Eno as the narrator, and Erin Robinson as Sammy Johnstone. There were also a variety of minor parts, from the mundane (milkman) to the bizarre (gynaecologist.)

The cast worked on the show from February to May, and the three-hour-a-day rehearsals included everything from lines, blocking and character to learning English accents. ("Let the vibration *glide* to the front of your mouth...) The dances were choreographed by some of the performers themselves, and was headed by Jenny Reiter. Together, the choreographers produced such wonders and "Bright New Day" which took several days to teach to the cast, and "Kid's Game" featuring explosions galore. Together with the musical handling of Mr. Brooks and the direction of E. Diane MacDonald, who have been directing musicals for years, this directorial staff put the show together.

Much of the cast can be expected to return to the stage next year, as very few of the cast—and none of the lead characters—were seniors. Look for another great musical next spring!

(top) The PADs new and improved actor-soldier

ALL HAIL QUEEN McDONALD!

Dance-Productions & Projects

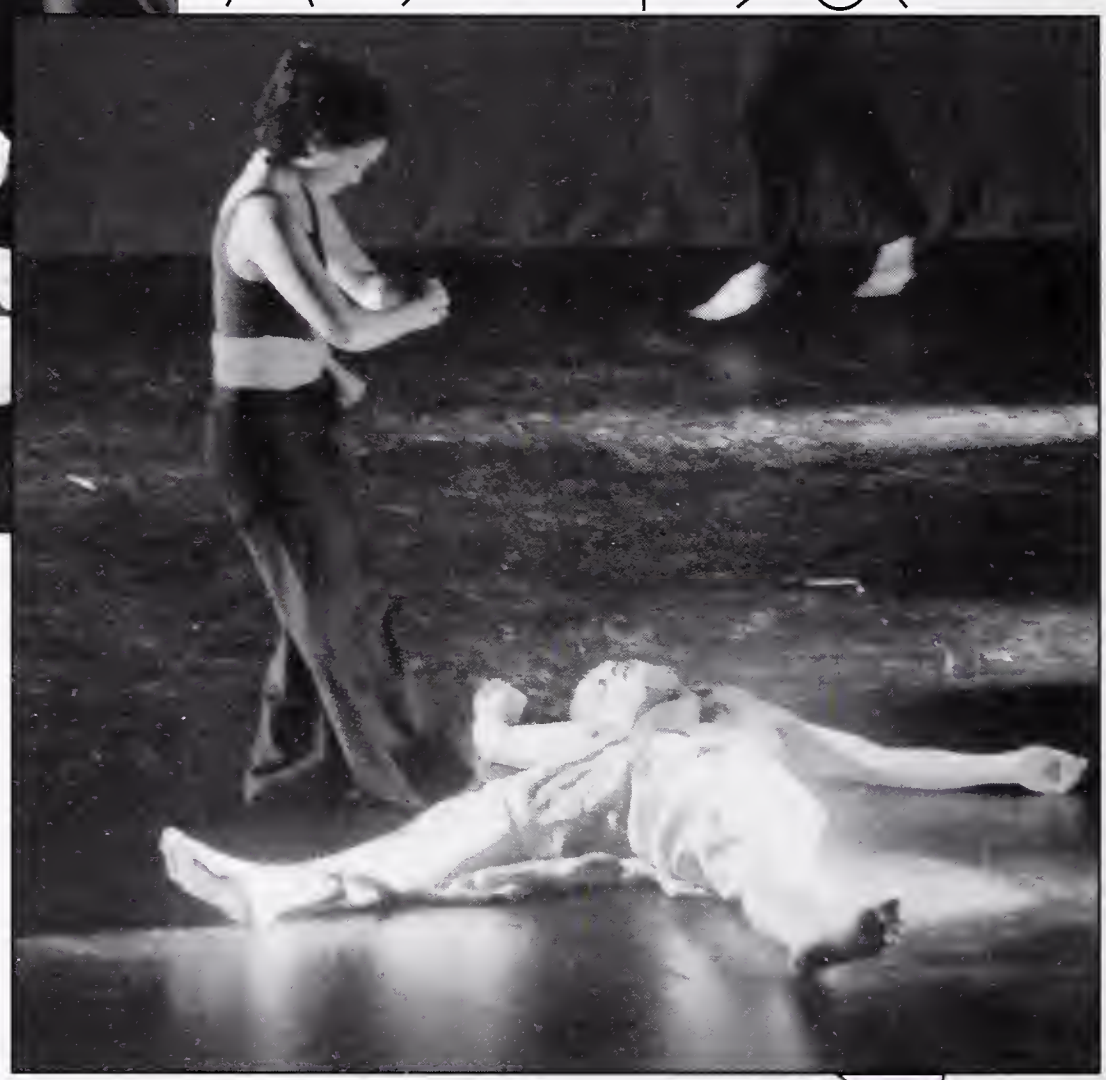

Baile Folklorico. Michael Jackson. And raving cows?!?! Dance Production (DP) '97 proved once again the extreme talent and diversity found in Berkeley High's dance community. The two-hour performance consisted of over three-dozen, dazzling, self-choreographed pieces, ranging from modern dance to ballet, swinging to hip hop, and even a little jazz.

The dancers were picked through a grueling audition process in the Spring 1995. Dancers are accepted into DP by showing ability and diversity, as well as stage-presence. The auditioneers consist of local, professional dancers and dance teachers, as well as students who have participated in DP. The production is run by none other than Marsha Singman ("no relation to Bonnie and Lauren"), the famous, super-fresh dance instructor who has kept Berkeley High's dance program stunning and original for over 25 years (and she's only 25!)

This year's DP consisted of many thrilling pieces, such as "Possession," a duet loved-story danced by Anna Hollenbach, and Melanie Larkin, "Thriller" (Freddy James, you're such a BAD boy!), "Mortal Kombat" (Eliot learned his lesson by even thinking of laying a finger on Annie!), "It's A Man's World" (Can Robert dance with his shirt on?), and "I'm So Tired" (Marie, and her goggle-fetish) were some of the many dances

BHS Security, doin' their thang!

Who's the big man now, Sucka?

dancin' Dancin' DANCIN'

Afro-Haitian and Baile Folklorico

Baile Folklorico, Mexican folk dancing is taught by Cal student Nydia. She created and began teaching the class while she was a student at Berkeley High. Students learn traditional folk dances frommany regions in Mexico. Jalisco, Veracruz, and Michoacan tend to be the most popular. The Baile Folklorico class performs around the Bay Areaat festivals, schools, and BHS' own Dance Productions. Every performance is donein the traditional clothing and shoes from each region. For example, the shoes worn in the dances have nails in the heel and toe to enhance the stomping.

The Afro-Haitian dance courses offer a unique cultural dance experience. Taught by Naomi Washington, students learn songs, drumming, and dance techniques from West Africa. In addition, students are taught the significance and purpose of dacnes such as: Harvest, Celebration, and Rites of Passage. African Haitian Dacne is offered in the Fall and Spring with a night performance art the end of each semester.

Hi Ma!

Baile struttin' their stuff

BHS MUSIC

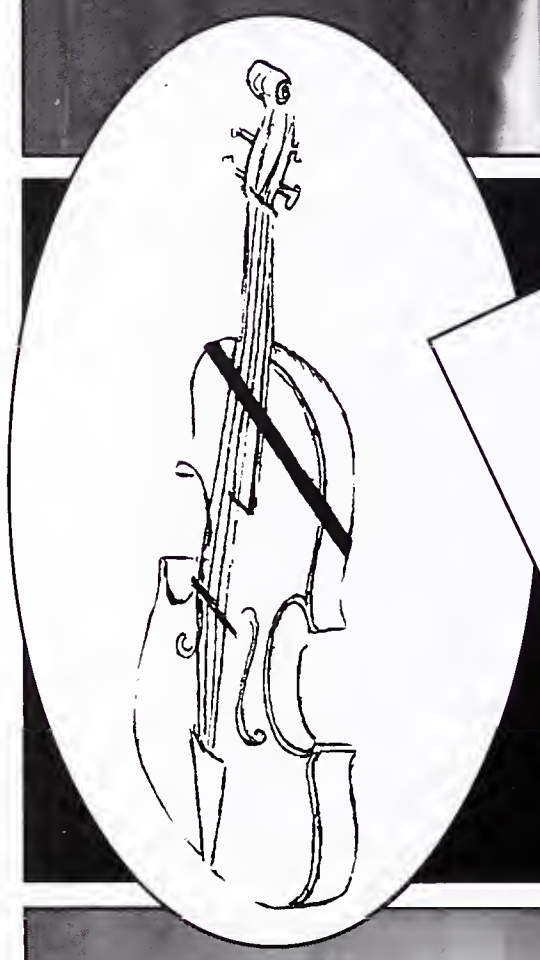

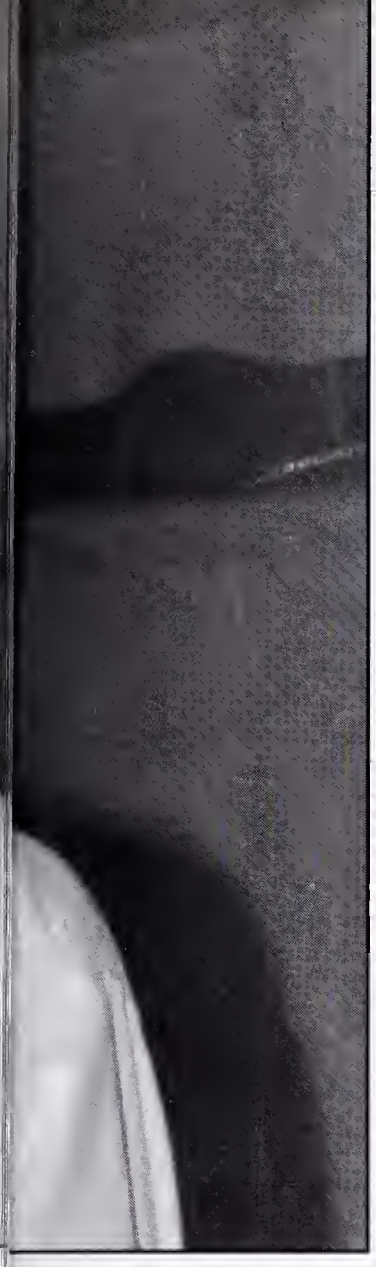

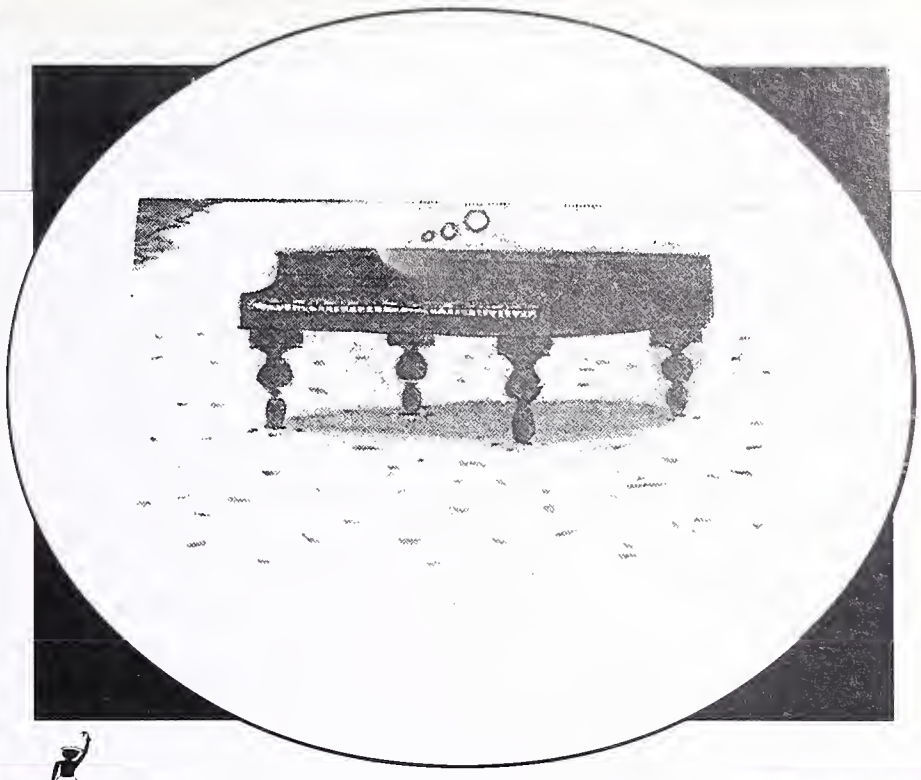

The BHS music program has many facets. Singing, jazz, and orchestra are just some of the programs. The Jazz program consists of an ensemble, two combos, and a jazz lab band. Each group performs in three concerts here at Berkeley High in the Little Theater, and participates in several jazz festivals in and out of the Bay Area. This year the Jazz ensemble and the combos plan to tour Europe and perform at the Montreux Jazz Festival in Switzerland; the North Sea Jazz Festival in Holland; and at Disneyland in Paris.

The BHS Concert Orchestra is another strong musical program. The orchestra plays at least four concerts every year, including one in the Little Theater and one at St. John's Presbyterian Church. In addition, each student participates in a small chamber music ensemble, and the orchestra sponsers two chamber music concerts. Students have also been asked to perform with the Berkeley Symphony Orchestra and in Cal State Hayward's Invitational High School Wind Ensemble. Other venues include the Berkeley Arts center at Live Oak Park, and the Forth Street Center.

Along with the above two instrumental programs, BHS Music also includes a number of strong singing groups.

These programs along with other various groups make up BHS music; A strong program and a great asset to Berkeley High as a whole.

YEAR 9
BOOK
9 7

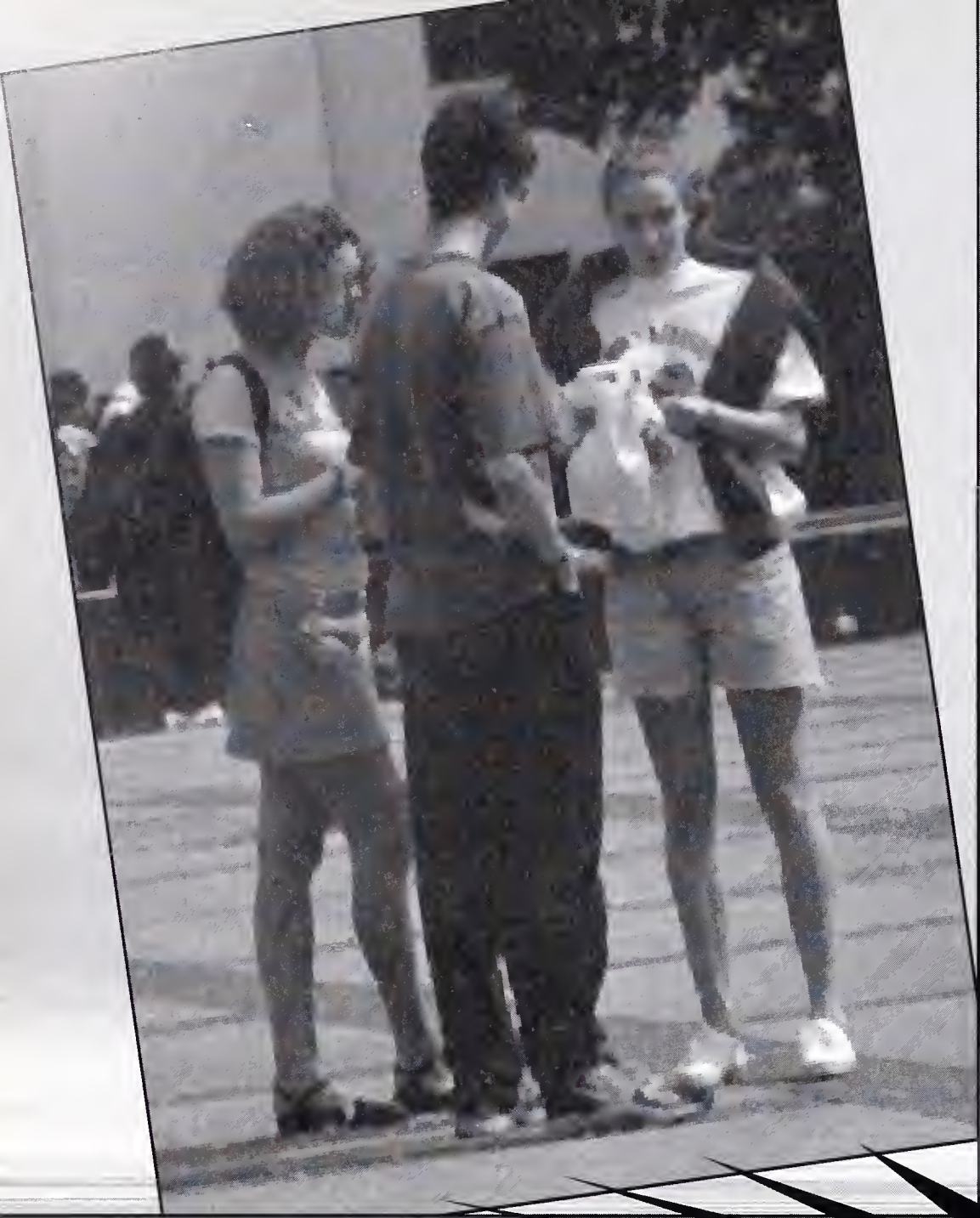

AN EMERGING NAT

A Yearbook study: 2 out of 3 women prefer Ms. Calvert's cooking over the leading administrator.

"Phew, Dustin! Your genetically-altered tomatoes smell terrible!"

"And then I peeked through the brush, and there I saw the 'rythm circle' boys at it again!"

"Living here is sometimes frustrating. For example, I'm cool with drinking Mr. P's apple jack, but all I really want is an ice cold brew."

"I love this place, man. Just look at Mr. Dunn-Ruiz over there harvesting my food. You don't see that every day!"

"I don't wish I was back home! I just wish some of my male tachers would put their shirts back on!"

ION

"How can they expect us to pay for their sh*t bagels when we have no money?"

"I'd better change. I've got to report to the crops in five minutes!"

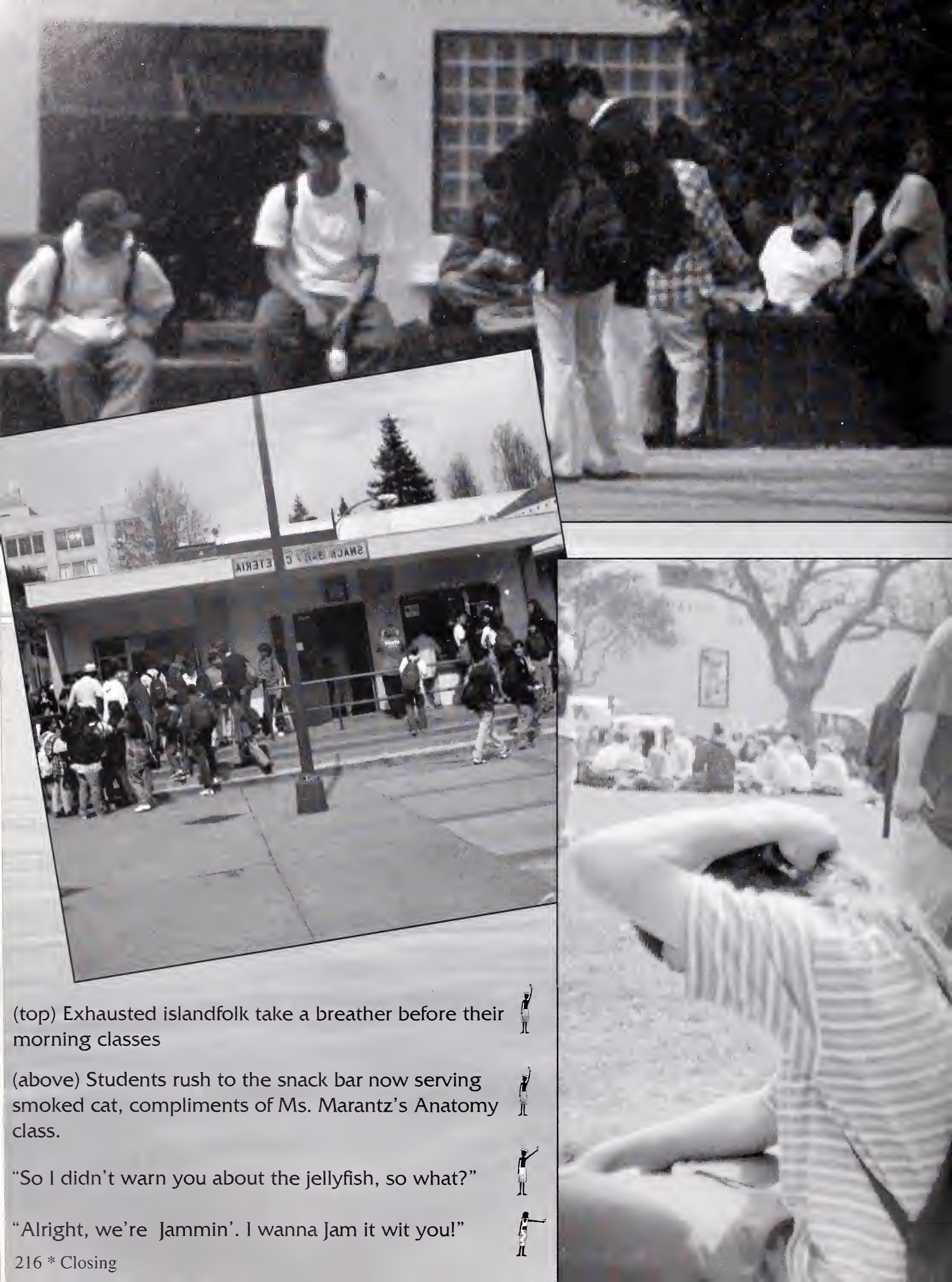

(top) Exhausted islandfolk take a breather before their morning classes

(above) Students rush to the snack bar now serving smoked cat, compliments of Ms. Marantz's Anatomy class.

"So I didn't warn you about the jellyfish, so what?"

"Alright, we're Jammin'. I wanna Jam it wit you!"

INSIDE THE ISLE 97

It's hard to believe that we're still here. It's been only nine months since the earth shook. We were incredibly lucky to survive. However, following the quake, we found ourselves ADRIFT, and we had to survive something far greater.

Living together was an obstacle that we had to overcome. We were faced with two choices: work together and flourish, or fail to cooperate and perish.

We rose to the challenge. This year we've cut, chopped, picked, gathered, swum, fished, cooked, hunted, planted, and kicked it to our hearts' content. We found out that by putting our energies towards a common goal, survival, we created a bond that no fault line could ever take away.

We have established a nation, and a culture of strong individuals. With our homes a mere rescue helicopter's ride away, we chose to remain by each other's sides day by day, and help Berkeley High emerge into what it is today.

Berkeley High School is now the Commonwealth of Berkeley High, independent from all other governments. In the following years, we must strive towards our recognition. In doing so, we will gain respect from the mainland, and will live prosperously for years to come.

(right) Another hard working day comes to an end.

(far right) "Ever since I started my own 'crops', everyone wants my autograph." dwells Inti.

(below) "Yuck, these tomatoes taste terrible!" says Colin
"I gotta spit it out!" Dave replies.

(bottom) "I don' twant to pick crops, man, I'm chillin
.....Oh, Inti's crops?"

"Another swim around the island this afternoon, boys?"

CAS

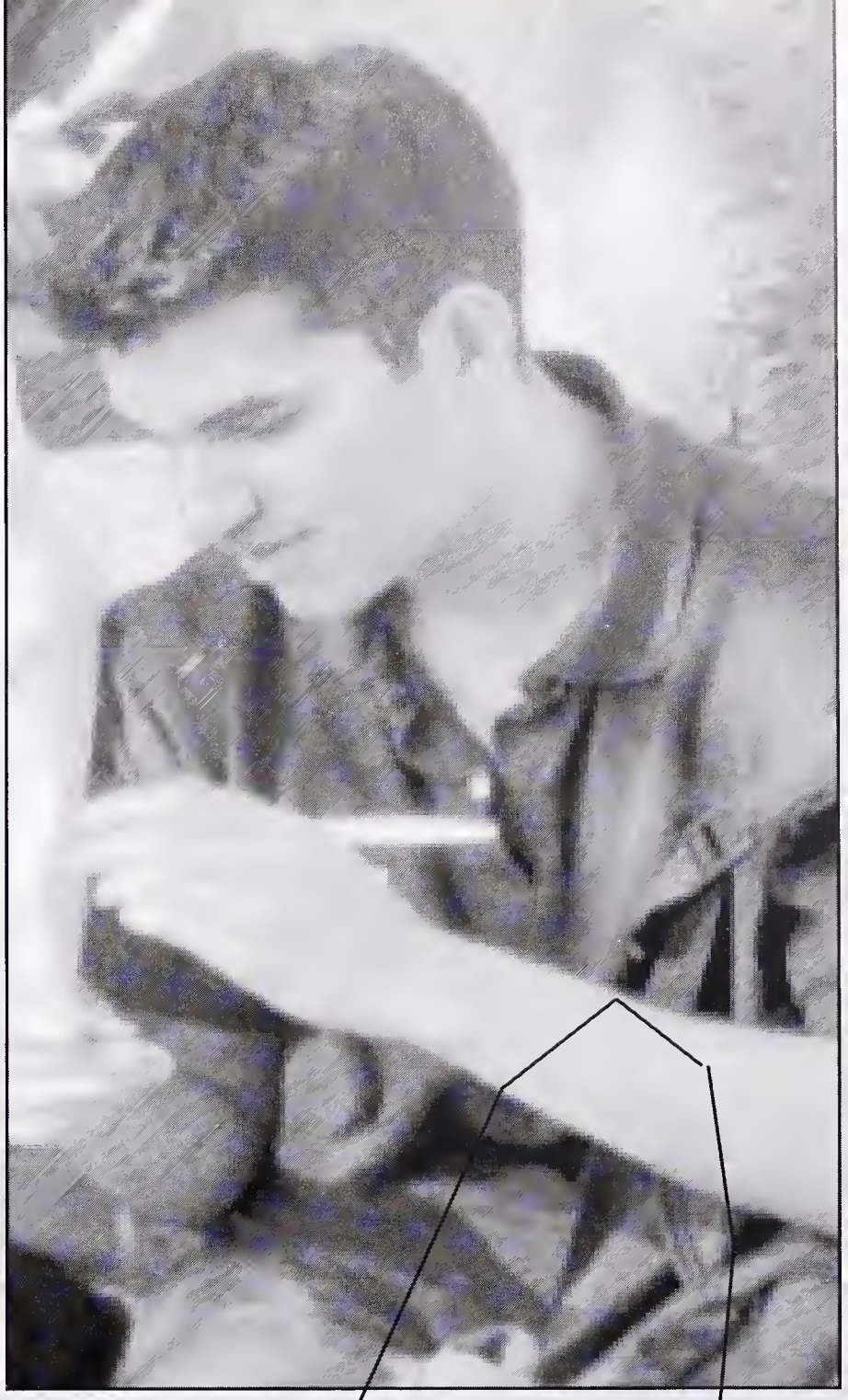

STING OFF

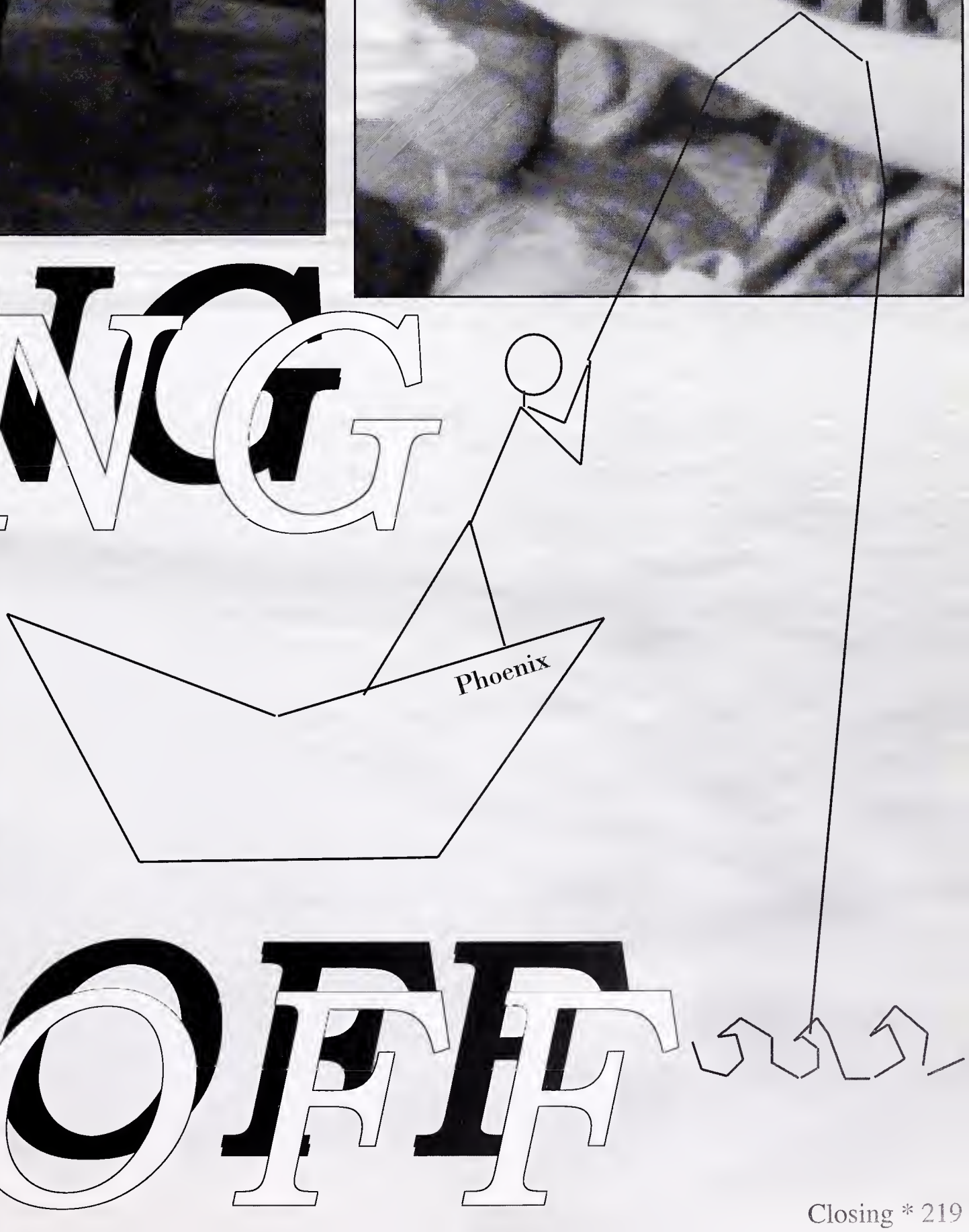

STAR GROCERY

3068 CLAREMONT AVE.
Phone 652-2490

BERKLEY, CALIFORNIA
94705

•IN BERKLEY SINCE 1922•

EVERYTHING FOR YOUR EATING AND DRINKING PLEASURE

QUALITY MEATS • PRODUCE • GROCERIES • LIQUORS • WINES

Congratulations & Best Wishes to Class of '97!

GET A LIFE...

Celebrate Live Theater!

We love you Samantha!

From Jonathan & Hillary Reinis

THEATRE ON THE SQUARE
450 Post St. (4 blocks from Powell St. BART, Near Union Square)
Box Office Information: 415-433-9500

N O L T E
PHOTOGRAPHY DESIGN

Your School Photography Specialist 510 - 526 - 4671

Wishing each of you . . .
the STRENGTH of character to stand for what you believe
the COURAGE to learn from your mistakes
the WISDOM to find peace and happiness in it all !

CONGRATULATIONS CLASS OF '97

Ask about our . . . FAMILY PORTRAIT and WEDDING PLANS

Kayla and Martin together forever!!

A.G.B. ★ J.C.
M.F. ★ C.C. ★
J.E.M. ★ T.N.
★ M.Y.C.
M.W.
★
"Put my 40
in the freezer
'cause I
wanna
get
bent
tonight
-DJ Quik
SENIORS
XING

I am because we are...
we are therefore I am.

97

LIBRA

PISCES

AQUARIUS

SAGITTARIUS

Nikka · Jamila · Sofia · Lan

Berkeley Public Library
Changes the Way You Look at Things!

Royal Robbins | FACTORY OUTLET

Men's & Women's clothing for the active outdoor adventurer.

STRIDER sez: Visit us at www.royalrobbins.com

841 Gilman St. *in* Berkeley. We're OPEN daily. 527-1961

Four floors of used, new & sale books
Books bought for cash or trade
Open every day, 10 AM *to* 11 PM

MOE's Books

Why not?!

2476 Telegraph Avenue
Berkeley, California 94704

(510) 849-2087 TEL
(510) 849-9938 FAX

BERKELEY BASEBALL - INSTRUCTIONAL LEAGUE
COACH - Kalef
Back Row - Dustin, Eric, Gabe, Ken, Dunni, Jim, Chris, ---,
Middle Row - Tobey, Corey, ___, ___, Lesley, ___, Chris, ___
Front Row - Ramsey, Cooper, Joshua, Trevor, Damian, Ariel, ___.

ALKO

office supply

ALL VALUE™

OFFICE PRODUCTS

2225 Shattuck Avenue
Berkeley, CA 94704

Email alko@ alkos.com
fax 510-644-1286
510-**848-3356**

ECLIPXE
HAIR SALON
1922 MARTIN LUTHER KING JR. WAY
510 649 9131

NRDC

Natural Resources Defense Council

71 Stevenson Street
San Francisco, CA 94105
415 777-0220
Fax 415 495-5996

Al Meyerhoff
Senior Attorney

100% Post-Consumer Recycled

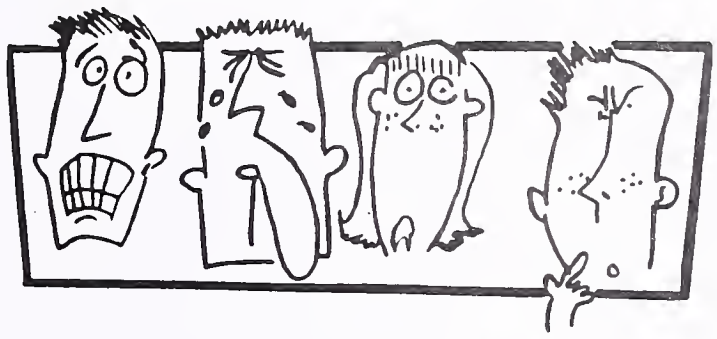

NEED HELP WITH YOUR ACADEMICS?

849-2700

TUTORING CENTER **OFFERS ONE ON ONE TUTORING WITH EMPHASIS ON STUDY SKILLS IN: READING COMPREHENSION, WRITING, GRAMMAR, LITERATURE, ALGEBRA, GEOMETRY, TRIGONOMETRY, PRE CALCULUS, CALCULUS, BIOLOGY, CHEMISTRY, PHYSICS, HISTORY, FRENCH, SPANISH, AP COURSES, SAT I, II AND ACT EXAMS.**

2107 DWIGHT WAY SUITE 1050

The Princeton Review

congratulates the Class of 1997!

Test Prep for the SAT and beyond
(GRE, LSAT, GMAT and MCAT)

THE
PRINCETON
REVIEW

(800) 2-REVIEW

WWW.review.com

WELLS FARGO

is pleased to support

BERKELEY HIGH SCHOOL

Anytime Anywhere Banking

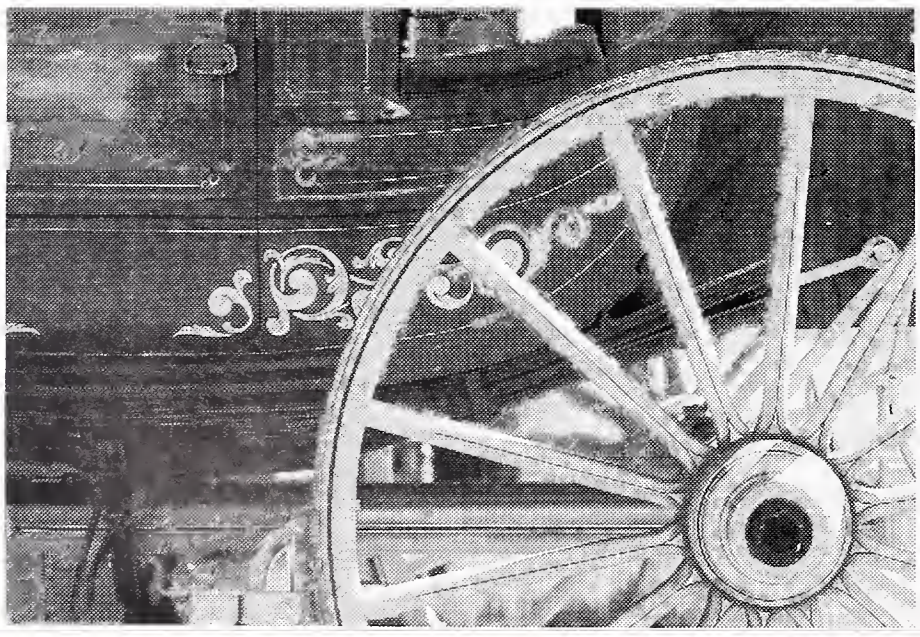

(415) 994-7050

L.C. AUTO POLISH
BODY WORK & PAINTING

601 "F" Street
Colma, CA 94014

L.C./Owner

Nathan's Produce
On Sacramento at Dwight
Open 7 days a week
848-9875

Tana · Ramona · Amanda

GERALD NELSON, D.D.S.
MICHAEL MEYER, D.D.S.
NANCY UNG, D.M.D., M.S.D.
ORTHODONTICS

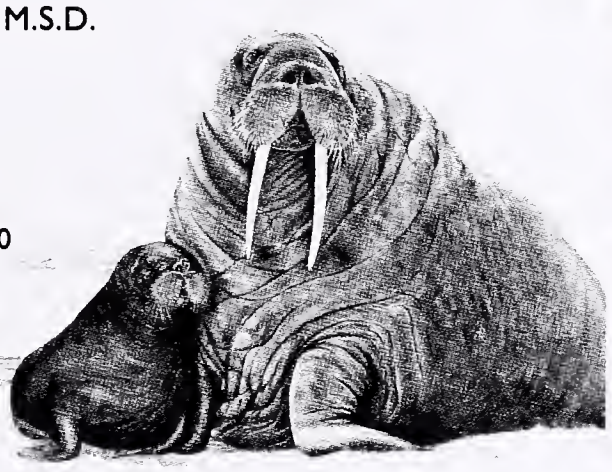

3010 COLBY ST. SUITE 220
BERKELEY, CA 94705
(510) 849-2434

910 ENSENADA STREET
BERKELEY, CA 94707
(510) 528-1511

Trish Hawthorne

Zinn & Hawthorne Associates

College Admissions Counseling
High School Educational Planning

1962 Yosemite Road
Berkeley, CA 94707
/526-2646

Trumpet Vine Catering

Catering, Consultation, Food-to-Go

call
848-7268

· 2533 SEVENTH STREET · BERKELEY · CALIFORNIA · 94710

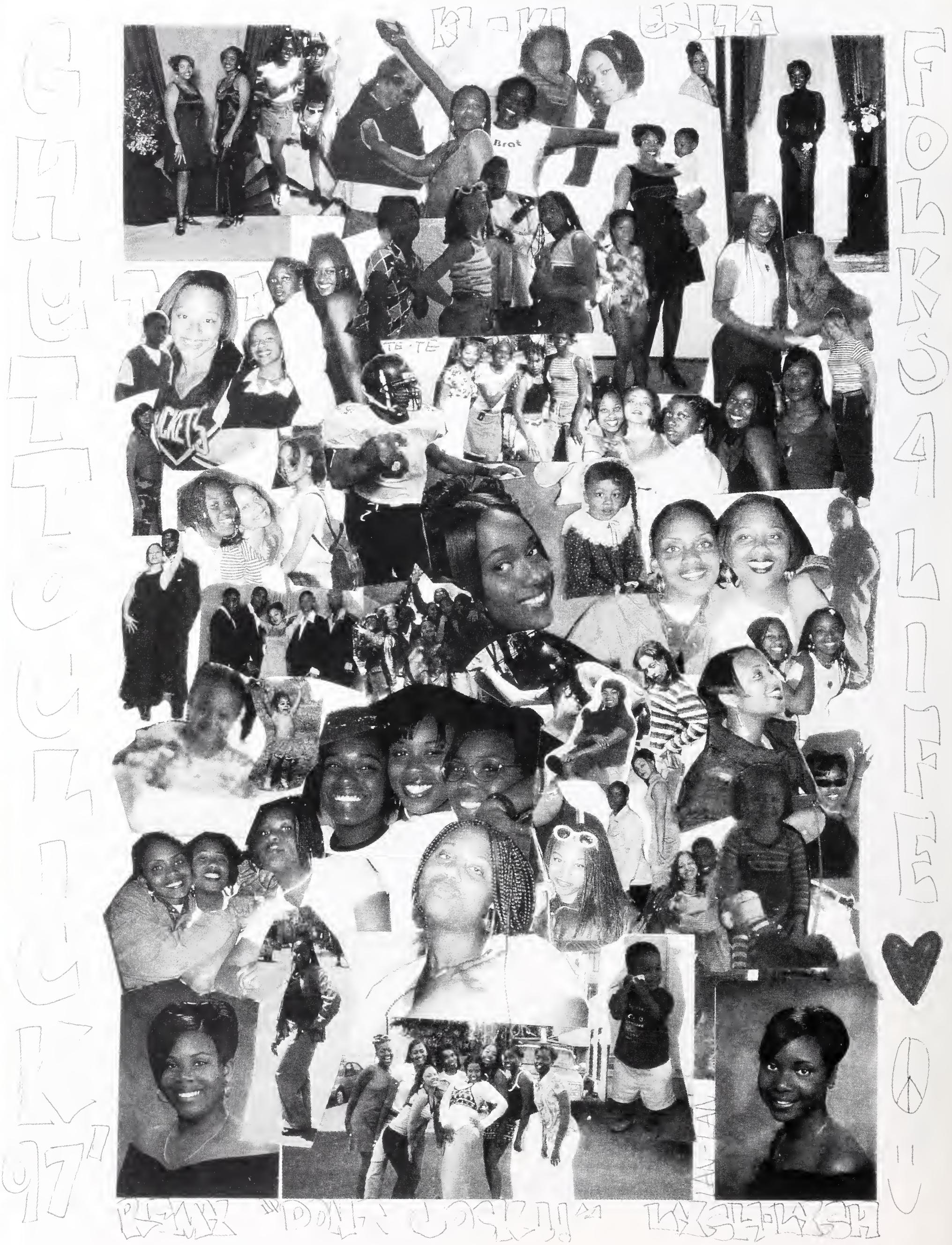
Brat
TE TE
TE TE
PINK "DOLL" COCKTAIL
HOLLYWOOD
97'
FOLKS 4 LIFE

JONARIO 1997

AFTER FOUR YEARS OF HARD WORK AND CONTINUOUS [redacted] AND [redacted] CONSTANTLY WANTING TO RELATE. YOU [redacted] FEMALES AND MALES , MY STYLE YOU WANTED TO FEEL WHILE ONLY TRUE ONES LIKE TICIA AND DISHA KEPT IT REAL.
AS I CONTINUE TO CLIMB TO ANOTHER PLATEAU YOU [redacted] WILL CONTINUE TO STAY BENEATH ME..
LORD AND JACKIE ,THE TWO CREATORS, WHO MADE IT ALL POSSIBLE AND IT IS BECAUSE OF YOU I AM THE ENVY OF THE KINGDOM OF [redacted]

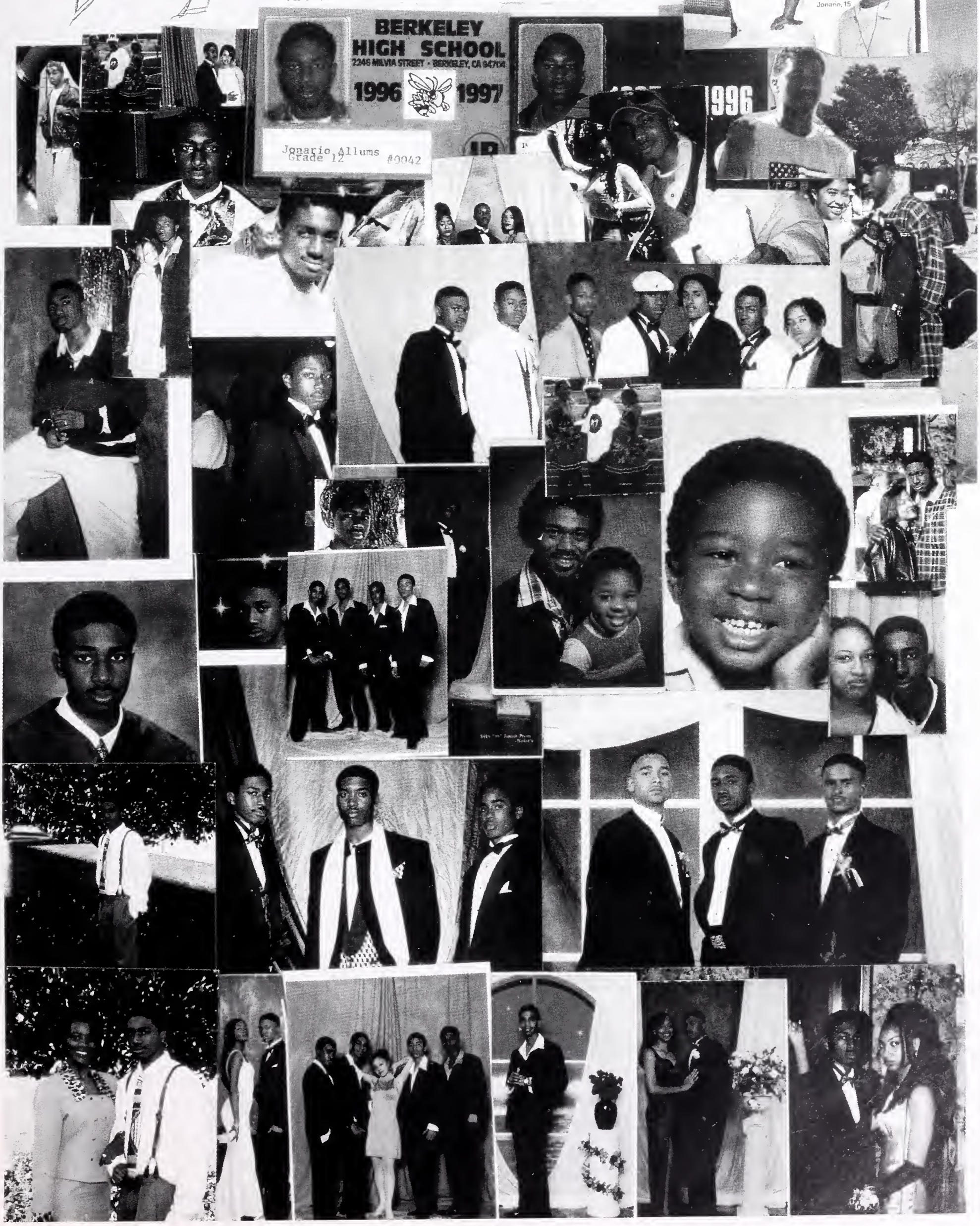

CONGRATULATIONS
MARUŠKA,
LOVE
MAMA, TÁTA AND CARLA

You deserve to be treated with care

TLC

THE LAND COMPANY

REAL ESTATE

ANDREA LAND
REAL ESTATE BROKER
BERKELEY • EAST BAY
548-LAND
(548-5263)

INTERIORS BY AKI

design, consulting & custom work
general contractor
lic # 522944

Phone/Fax
(510) 845-8969

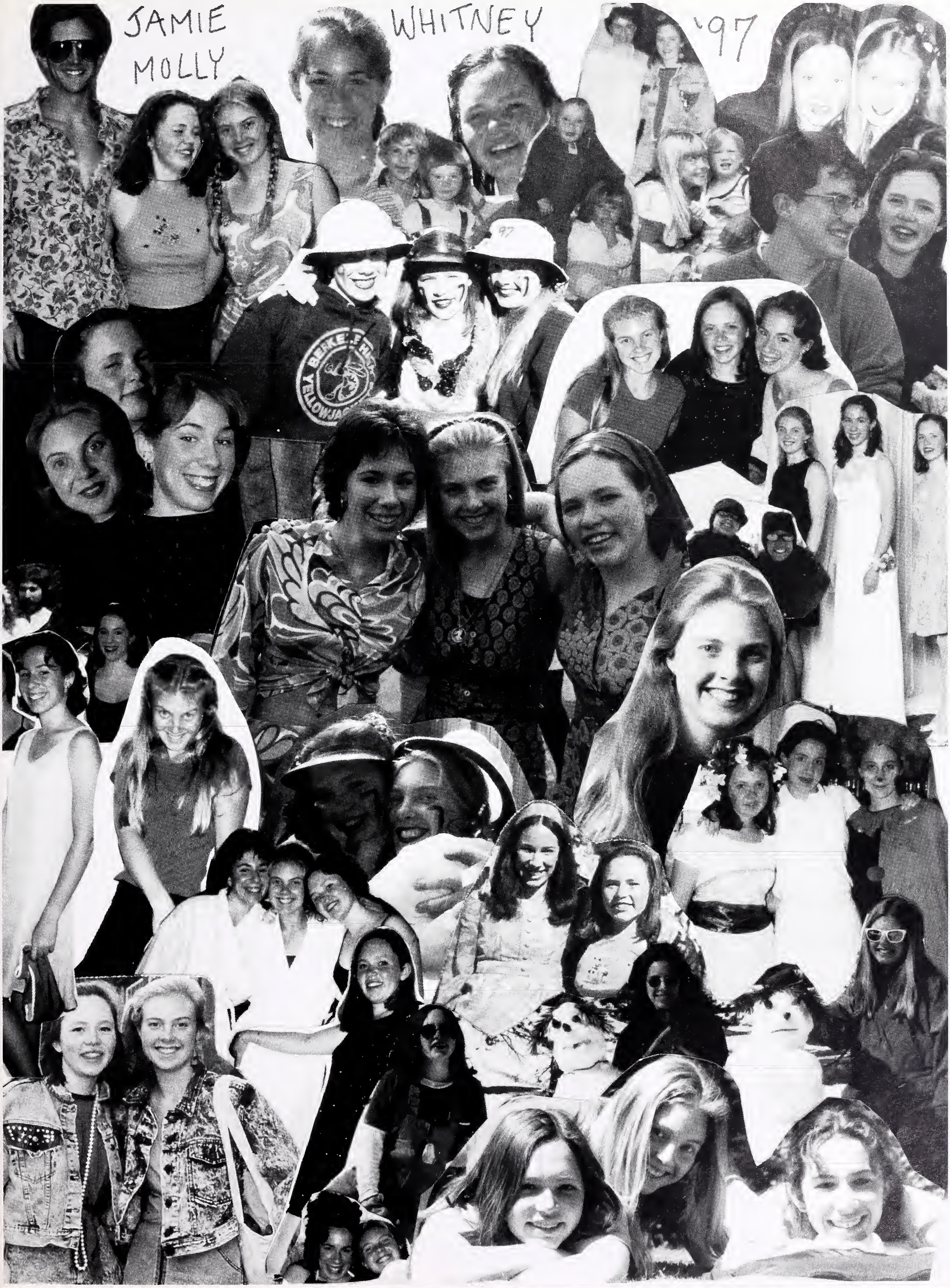
JAMIE
MOLLY
WHITNEY
'97

Siboun loves Robert...always and forever!!

Aja and Siboun Friends forever!!!

Aja is the bomb sh*t!!!!

CONGRATULATIONS

To

Natasha M. Crosby

&

Sibounheuang T. Vongphachanh

Members of the Class

of

1997

from

Gerson/Overstreet

architects

Oakland San Francisco

PAVEL'S

THE ELEGANT

YOGURT

(510) 839-2260

683-26th STREET

OAKLAND, CA 94612

Friends Forever
Melia • Meridith •
97
Girls
Kristine • Adama
GENUINE WORM
Class of '97

·Lauren·
·Ramona·
·Amanda·

Sarwa 'n' Mia
97
Ready for the laughing gas
Ready for what's next.....
Shot Olympics CHAMPS (remember Kids: Lick, swig, SUCK)
97
SAUZA
CONMEMORATIVO
TEQUILA
AÑEJO
ELABORADO POR TEQUILA SAUZA, S.A.
HECHO EN MEXICO

Anne + Hil
15 years and
counting...
K.E.G.S.

AISHA·HILARY·ALYNN
97
SAYO·ANNE·TINA·KAI

Congratulations Class of 1997!

American Savings Bank

FREE CHECKING
- $100 to open
- No minimum balances
- No hidden fees

150 Berkeley Square
Berkeley, CA. 94709
(510) 649-4870

Michael's
AMERICAN VEGETARIAN DINER
(510) 548-0600 ~ 2650 Telegraph at Derby, Berkeley
Breakfast, Lunch & Dinner
Pizza
Shakes & Desserts
Burgers & Fries
"The Healthiest Diner on Earth"

FIVE STAR VIDEO
Dollar off Tuesdays
289 Arlington Ave. Kensington
Hours Mon. - Sat. 10 - 9 p.m.
Sun. 10 - 6 p.m.
528-9425

MI-DISCOUNTS
Berkeley's Largest Fashion Fabric and Home Decorating Inventory
Always NEW FABRICS and a large selection of other quality merchandise
Every Item up to 60% Discount
2026 Shattuck Avenue (near University) Berkeley • 510-704-8834 • Mon-Fri 11-7, Sat 10-5, Sun 12-5

A L E X I S

to all the good times...

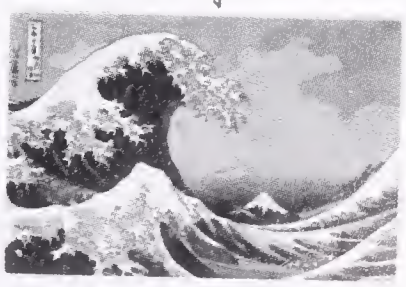

and all the good people.

R A M O N A

Woo R.I.P.
craziness at BHS
But it was fresh,
we must confess.
97's tight,
always came through,
So, here's good bye
from us
to you.
-A.D.
A.L.
97

J. Frederick Conrad, Jr., D.D.S.

2300 Durant Avenue
Berkeley, California 94704

510 848-8606

MERCEDES-BENZ
BMW

VW
VOLVO

AUTO ALPINA
Specializing in European Cars

Wishing each of you success and happiness...

1499 San Pablo Ave.
Between Cedar & Gilman

(510) 524-5164
Berkeley, CA 94702

ANNA BELLA
NAIL SALON
1979 Shattuck Avenue
Berkeley, CA 94704
(510) 649-1266

(at University ave)

- *Acrylic*
- *Silk Wrap*
- *Nail Design*
- *Fills*
- *Manicures*
- *Pedicures*

- *FREE CHARMS WITH A NEW SET*
- *BRING A FRIEND THE SECOND TIME FOR 1/2 PRICE ON REFILL*

Mon - Fri 10:00 - 7:00pm
Sat 10:00 - 7:00pm

Josah Mariela Saliga
1997

Friends for life!
PISCES
I love you all
ova, yaelly
CHRIS, ang,
MARGIE, HOODRAT
Suzie Q, yams,
I yam what I yam
Sherry
GIRLYTHINGS
yodit f.
maryam p.
Suzie m.
Sherry z.
FOREVER
PSYCHIATRIC HELP 5¢
SCORPIO
ETHIOPIA
FOXY
Suzie

Chris David Chris Coby Patrick

Who's that?

Teddy

Guy

Mark

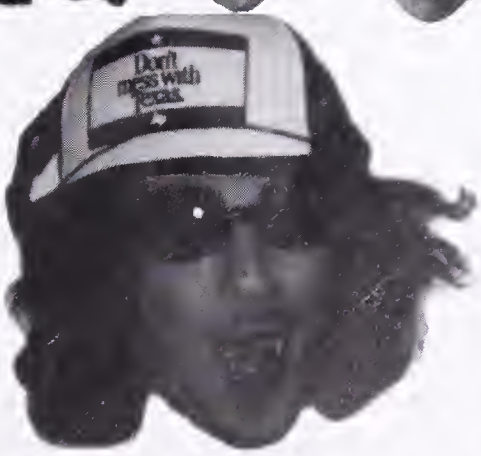

GABE

We can hold back neither the coming of the flowers nor the downward rush of the stream; Sooner or later, everything comes to it's fruition. The rhythms are called by the Great Mother. All the rest is but a dream: we need not disturb our sleeping

Are You Sure?

free
anonymous
HIV testing

know your risk
reduce your risk
get tested

510-204-6585

3031 telegraph ave., suite 235, berkeley
tues, wed and thurs 2pm to 5pm

© EBAC the east bay AIDS center/alta bates medical center

Downtown Berkeley YMCA

Teen Full Service Membership

Teens face many challenging issues everyday. The YMCA is a valuable community resource for teens by providing facilities and activities that help develop an individuals potential. Teens, ages 13-17, can utilize all of the program areas the "Y" has to offer. Special programs and times are arranged just for teens.

Teen Full Service Membership includes:

- Basketball
- Aerobic Classes FREE
- Strength Training Center
- Cardio Vascular Center
- Swimming Pools
- Leadersip Developement Programs
- Job Training Programs

Come and join the Downtown Berkeley YMCA!

We build strong kids, strong families, strong communities

Downtown Berkeley YMCA
2001 Allston Way
Berkeley, CA 94704
(510) 848-9622
Carl M. Oosterman
Youth & Teen Director

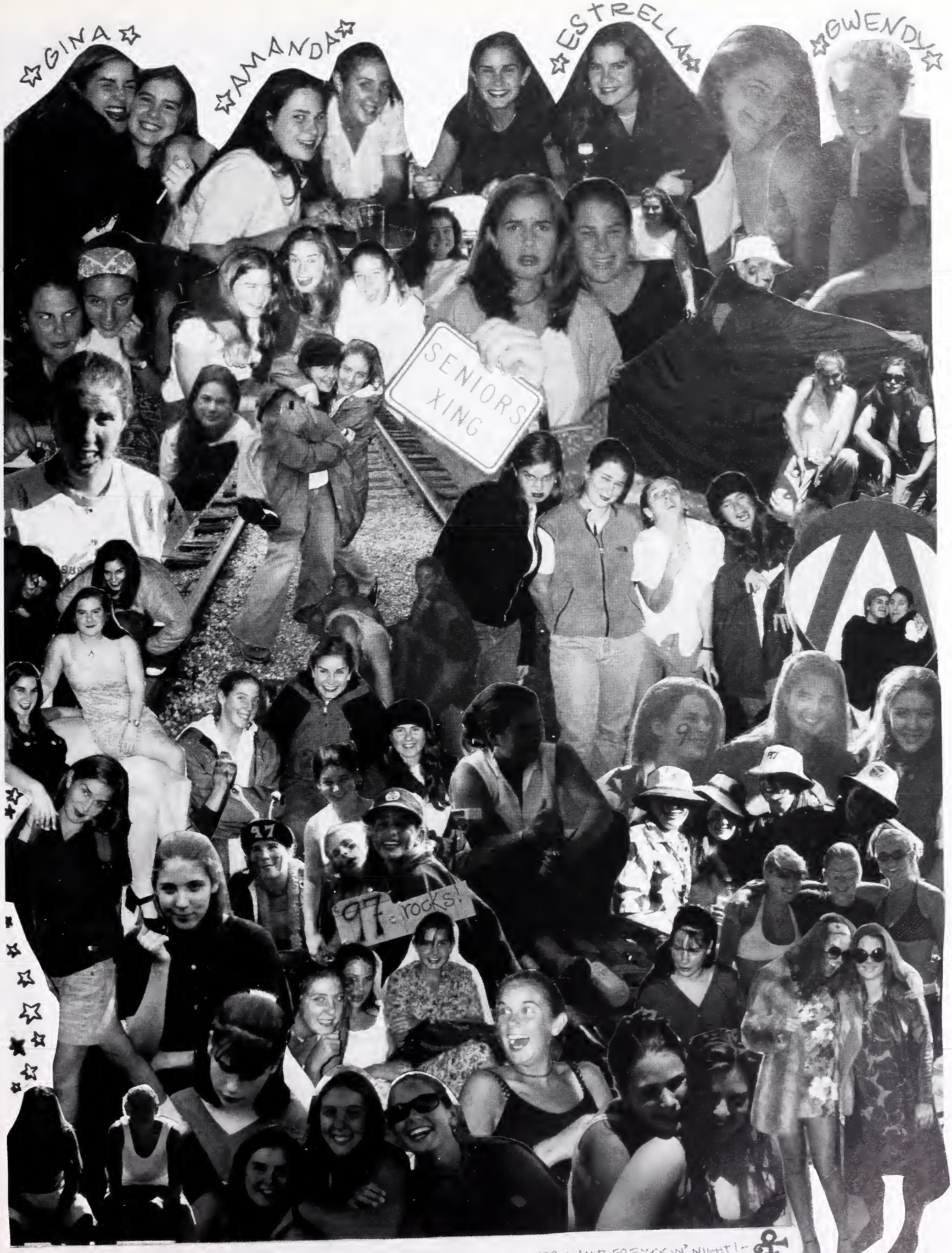

YOU THINK I'M CRAZY, YOU'RE PROBABLY RIGHT, BUT I'M GONNA HAVE FUN EVERY MUTHERF*CKIN' NIGHT! -

If You Don't Like D.O.A.
DEL 1-800-EAT SHIT
GRIFFIN KENZO K. DIX
AUG. 31, 1978 — MAY 29, 1994
KENZO DIX
5-29-94
海鮮館
& SEAFOOD

WEST
COAST
KRYLON

Autographs

Autographs

A Aiem-Sa-Ard...88
A'Dia Hervey...46
Aaliyah Jones...92
Aaron Gratch...91
Aaron Sachs...96
Aarti Masand...94
Abdulah Harris...80
Abigail davis...242,243
Abigail Davis...42
Acuenetta Davis...67
Adam Adler...38
Adam Beck...88
Adam Gray...46
Adam Kranzel...92
Adam Schliff...73
Adama Frye . . . 19, 236, 45
Adisha Davis...230,231,78
Adrian Cohen 148
Adrian Hill...69, 75
Adriana Rodriguez...54
Ahmad Austin ...39
Ahmad Cannon...67
Aisha Beasley...39
Aisha Carabello...89
Aisha Gorson...239, 45,6
Aisha Hollans...69, 75
Aja Stevens-Bell...223,235,55
Aji Fordice...90
Aku Brown...67
Al-Bari Hatim...46
Aladrinne Dacus...42
Alan Aki...250,251,38
Alana Perley...72
Aland Welford...87
Alanna Morganti...70,71
Albert Ma...93
Albert Smith...55
Alberto Zielke...87
Alena Zweben...87
Alex Condon...67
Alex Kreit ...48,105
Alex Rice . . . 19,245,6
Alexa Goldstrom...68
Alexander Acuna...76
Alexander Halaby...91
Alexander Kopel...92
Alexander Mcdougall...94
Alexander Rea...96,53
Alexander Rice...53,54
Alexander Savidge-Gillett...97
Alexandra Aquino-Fike...38
Alexandria Leckliter...240,49
Alexis Kihn...10,48
Alexis Tjian... 237, 241,242, 15,56
Ali Dobashi...90
Alif Hornesby-Rahim...91
Alison Strachan...73
Allana Samuel...85
Allegra Gordon...45
Allison Doolan...68
Allison Matsunaga...50
Allison Nowak...95
Allison Young...87
Alma Rodriguez...85
Alvin Jackson...69,75
Alycia Jones...230,48
Alynn Cassidy... 239, 2486,41
Alyssa Tomfohrde...56
Amanda Cherrin...77
Amanda Coffey...103,42
Amanda Lyon...82
Amanda Miller...94
Amanda Schweizer...55
Amanda Yeaton-Massey...229,241,242,249
Amanuel Yemane...99
Amaya Webster...74
Amber Berry...66
Amber Crowley...89
Amber Engle...68
Amber Todd...86
Ambika Velvadapu...98
Amelia Leclaire . . .18 20, 21,241,83,242
Amelia LeClaire...49,92
Amelia Prather-Nahman... 84
Amelia Topel...56
Amina Abdulbaki...76
Amina Beasley...230,50
Amina Mccoy...50
Amir Aslam...76
Amir Sagha...85
Amit Aggarwal...38
Ammna Amjad...66
Amos Levy...49
Amy Morales...51
Amye Ominsky...83
Ana Berlowitz...66
Ananda Admiral...76
Anders Nelson...70,71
Andraya Gough...68
Andre Love...82
Andre Perkins...72
Andrea Brown...67
Andrea Cordova...78
Andrea Corr-Boudreaux...224,20,42
Andrea Mcbride...70,70
Andrew Burns ...40,230
Andrew Darby...67
Andrew Day...43
Andrew Fan...68
Andrew Hanauerv...75
Andrew Hanauer...69
Andrew Lee...82
Andrew Oldham...72
Andrew Wright...87
Angel Diamond...90
Angel Malone...94
Angel Parra...84
Angela Alexander...66
Angelica Aguilar...38
Angelina Corbett...77
Angelina Harrison...69,75
Angeline Leonard . . . 11, 18,49
Angelo Dubuisson...43
Ania Wilson...87
Ann Chernicoff...77
Ann Trapaga . . . 17,98
Anna Economides...43
Anna Godbersen...91
Anna Hollenbach...47,60
Anna Martin...50,70
Anna Martin...71
Anna Moyles...105,51
Anna Smith...55
Anna Wolfe...74
Anne Chodack...89
Anne Dresbach...78
Anne Fujimoto...45
Anne Mcmillan...83
Anne Philogene...84
Anneka Harper...80
Annie Fujimoto...238,239,20,6
Annie-Wise Gray...80
Anousone Songkham...73
Anthony Nubin Jr...52
Anthony Tillery...86
Anthony White...87
Antisha Partee...84
Antoine Lewis...49
Antoine Summers...56
Antoinette Niblett...52
Anton Mates...50
Antonio Ramirez...84
Aram Fischer...79
Arash Bayatmakou...76
Ari Haytin...46
Ari Heavner...69,75
Ari Houser...47
Arian Johnson...81
Ariana Paniagua...72
Arianna Fleischman...68
Ariel Herzog...91
Ariel Morimoto...70,71
Ariel Schrag...97
Ariel Walden...87
Ariel Wolansky...87
Arielle Garcia...45
Armin Fardis...79
Aron Ford...44
Arrelaine Dameron...42
Arturo Torres...86
Asa Dodsworth . . .18 , 90 ,157
Ashante' Dell...68
Asheena Drummer...68
Ashley Burns. . . . 17,89
Ashley Fuller...45
Ashley Greene...80
Aster Mehari...94
Ata Bilal...39
Audra Boykin...39
Austin Nichols...72
Austyn Steelman...98
Autumn Morris...70,71
Autumn Vinson...87
Avery Cohn...42,146
Avery Moore...95
Avram Baer...76
Ayana-Asabi Douglas...90
Adam Gray . . . 20
Ayred Ben-Mohamed...88
Aytan Benaderet...77
Azadeh Malek...50
Bach-Tuyet Ha...80
Bakari Mccoy...82
Bao Kwong...92
Beatriz Ortigoza...95
Becky Bishop...66
Bekka Hunt...103
Ben Alaoui...88
Ben Graber...45
Ben Phillips...84
Ben Yao...87
Cayle George...91
Celeste Chun . . . 20,41,224
Chadd Everone...68
Chancelor Williams...99
Chane'L Samuel...73
Chanel Adams...88
Chanell Rhett...53,54,96
Chantell Carr Therol...15,77,231
Chanthasone Vongphachanh...98
Chanthip Phongkhamsavath...53,223
Chao Ping Zhu...87
Charicka Davis . . . 11, 18
Charles Butler...89
Charles Johnson...47
Charles Shiflett...85

Yaheem King

February 9, 1979 - March 18, 1997

A poem to a friend

As children we know very little about life and death
As future adults most don't care about the ones who are left
We only react for those we know
Your presence is taken for granted until it's time for you to go
You were one that shouldn't have left us
You leave us all with so many questions
But for you I'll cry
I'll cry for the wonderful smile I can't see again
Because violence plagues us, your life came to an end
It should never happen to someone so young
There is so much in life that you would have done
So I'll cry for you
But I know you're smiling down on us from heaven
Watching over us and keeping us on the right path
And we will continue to move forward with you in our hearts
Until we can see you again, at last

Rest in Peace Powerful Warrior!

By. L. Lewis

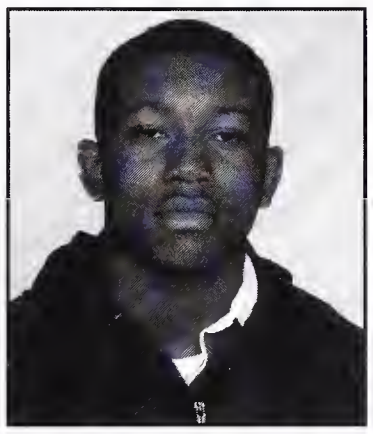

Yaheem,
Although I may not mention it
as often as I could,
and don't always show it
in the little ways I should
I will miss you,
but no one else
could ever know
how I trully feel
and no one else could
ever love you more
I'll miss you

Rest in peace
Love Always,
Myisha M. Smith

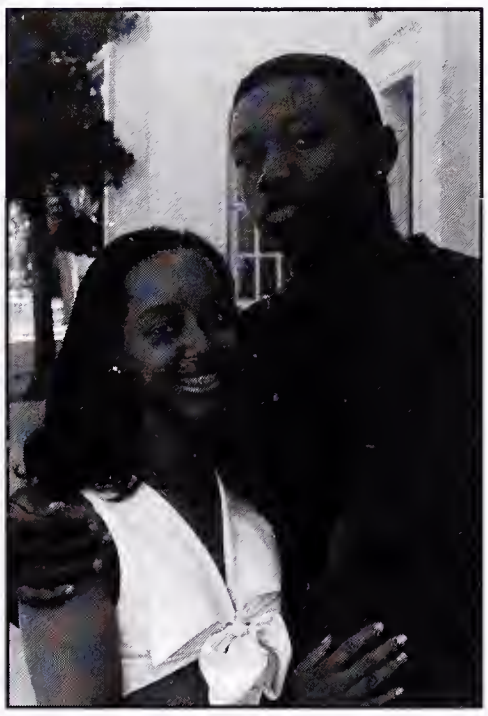

I Remember You and I

By. Breianna Davis

I remember
the first time
you called me
we were so nervous
not knowing
what to say

I remember
you told me
that one day
we would get married
and I said
how about tomorrow

I remember
January 10, 1995
a rainy day
but the rain
couldn't spoil
our first kiss
under my umbrella

I remember
when you met my parents
you stayed so cool
not bothered one bit

I remember
the piggyback ride
to Baskin Robbins
you got pecan praline
I got strawberry cheesecake

I remember
the first time
you told me
you love me
and how special I felt

I remember
talking about how
we would have
children together
boys of course
maybe a girl

I remember
when you told me
I was beautiful
your eyes showed me
that you meant it

I remember the call
telling me that
you had passed away
my heart
felt so empty

I remember
seeing you
lying in your
wooden bed
peacefully sleeping
not to wake up
but I know
you've gone
to that wonderful place
where no one can
hurt you again.

Evan Owens…100,52
Evan Siegemund…73
Evan Turley-Anderson…74
Evelyn Quesada…72
Evita Gregory…80
Ewunike Hanson…80
Eyal Zilberman…87
Eytan Elterman…43
Faris Mcclain…70
Faris Mcclain…71
Faye Gault…79
Felicia Palmer…95
Felipe Paz-Rivera…95
Felix Johnson…48,103
Fern Stroud…55
Fina Prak…96
Finnegan Hamill…75,69
Finy Prak…96
Fiona Barret…15
Fiona Bowles…88
Fiorella Canegalli ...40
Flannery Blair…66
Flavio Leon…49
Flora Keilch…92
Florinda Abner…76
Floyd Ammons…66
Forrest Brennen…67
Francisco Cuevas…78
Francisco Elizondo…43
Francisco Sanchez…85
Frank Allen-Piccolo…66
Frank Boykin…66
Frank Dayce…78
Frank Panares…52
Freddy Pureco…96
Frederick James…47
Frederick Robinson…53,54
Funk the Index
Gabe Clark …146
Gabriel Chytry…77
Gabriel Clark…89
Gabriel Fried-
man…242,246,247
Gabriel Orozco…52
Gabriel Reyes…84
Gabriel Sturges…56
Gabriel Vela-Mueller…87
Gabriela Perez…52
Gabrielle Biase…77
Gai Tran…56
Galen Callaghan…67
Garland Grisby…14
Garland-Rhea Grisby…91
Garth Wallace…57
Garvey Maynard…94
Gemma Moore…242
Genaro Hernandez…46
George Davis…42
Georgia Leonard . . . 11,
18,49
Geovanny Claros…77
Gerardo Mejia…83
Gerardo Perez…84
Gerber Friely…68
Gianni Mays…94
Gina Bruno…88
Gina Welch . . . 18,103
Gina Welch…242,249
Glen Ohlson…83
Glenn Clark…77
Glenn Ly…93
Goodfriend-Reano…45
Guadalipe Ornelas…52
Guadalupe Guerrero…91
Guadalupe Hernandez…80
Guadalupe Ornelas…95
Gustavo Hernandez…69,75
Gustavo Stoll…98
Guy Saltmarsh…243, 246,
247,11,54
Gwendy Donaker…18, 43,
238, 241,242,249
Gabriela Perez…72
Ghina Nabong…70,71
Gustavo Santillan…73
Guyve Shalileh…73
Hadley Salz . . . 18,96
Haggai Resnikoff…53,54
Hahn Nguyen…52,83
Haley Kaufman…92
Han Li . . .16,49
Hana Hayashi…69,75
Hannah Aoyagi . . .12, 18,38
Hannah Aoyagi…224
Hannah Kahn…245,48
Hannah Karp…92,154
Hannah Laqueur…82
Hannah Le…82
Hannah Margulis-
Kessel…70,71
Hannah Weiss…87
Hardeep Deol…43
Harmony Ericsson-Bey…79
Hasani Barnes…76
Hashani Shelton…73
Hasina Johnson…48
Hassan Fisher…250,251
Hatim Al-Bari…38
Hazel Perry…84
Hazim Elbgal…43
Heath Friedland…79
Heather Bulhozer…77
Heather Caughron…67
Heather Moorhead…18,95
Heather Wagner…74
Heidi Tan…224
Herbert Alarcon…76
Hermilo Monroy…70,71
Herschel Winheld…99,157
Hilary Brimhall…77
Hilary Morris…95
Hilary Nakao…238,239,51
Hilda Chavez…77
Hillary Nakao…6,20
Hollis Carr Iii…67
Horacio Pastor…84
Hue Tran…98
Hugo Rodriguez…85
Ian Baldridge...39
Ian Bowen…66
Ian Casselberry ...41
Ian Grimes…46
Ian Larry…82
Ian Mallett…70, 71
Ian Robertson…84
Ian Stumpf…73
Ian Umeda…104,57
Iesha Jones…81
Ignacio Flores…68
Ignacio Munoz…83
Ilan Fuss…90
Ildiko Polony…72
Iman Mills…83
Imelda Cuison…223,235,42
Imonie Franco…44
Inger-Lise Mcmillan…50
Ingrid Hernandez…80
Inti Fernandez…44
Iris Lapalme…82
Isaac Hansen-Joseph…80
Isaac Wilcox…74
Isabel Belkind…88
Isaiah Dunbar…79
Isfandyaro Muzaffar…95
Ishmeal Morgan…70,71
Isiah Knox…81
Ismail Shareef-Perez…85
Ivan Holmes…69,75
Iwuchika Williams…87
Jabali Matsuda. . . 16,50
Jabari Anderson-Arnold…66
Jabris Patterson-Black…72
Jackson Wallenstein-Pine…87
Jacob Bern...39
Jacob Fiss-Hobart…68
Jacob Margolin…94
Jacob Margulis-Kessel…50
Jacob Massler…82
Jacob Rudolph…85
Jacque Kent…81
Jade Livingston…93
Jade Thomas…86
Jagdeep Deol…78
Jahari Pannell…52
Jahmaal White…87
Jaimie Morrow…51
Jake Bern…2,105
Jamaal Cannon…89
Jamaal Felder…79
Jamal Mahone…93
Jamana Lenoir…92
Jame Garon…68
Jamelia Haynes…80
Jamelya Curtis…89
James Appleberry…88
James Barnes...39,104
James Church…67
James Douglas…43
James Grossman…80
James Hughes…47
James Johnson…91
James Okeefe…83
James Ross…85
James Sinai…226,55
James Smith…73
James Tibbetts…86
Jamie Darden…78
Jamie McMaryion . . . 20
Jamie Mcmaryion…83
Jamie Schenker…85
Jamie Sims…97
Jamie Wong…99,19
Jamie Zussman…233
Jamila Fuller…225,45
Jamila Thomas…73
Jan Schiffer…85
Jan Spangenberg…55
Jane Hegarty…80
Janel Robinson…84
Janeli Metcalf…51,18
Janell Metcalf…94
Janelle Cameron…87
Janice Eastman-Morre…100
Janice Kao…81
Janique Coleman…77
Janique Ernest…90
Janis Eastman-
Moore…224,43
Janna Richards…7,96
Jannae Haynes…91
Jaranso Burton-c….13
Jared Anderssel…66
Jascha Pohl…84
Jasmine Woo…74
Jason Brooks…77
Jason Dandridge…42
Jason Edington…79
Jason Holman…69,75
Jason Jenkins…91
Jason Kendall…81
Jason Kirtman…81

Jason Patton-Orme...84
Jasper Darsana...89
Javier Armas-Cardona...76
Jay Yin...99
Jayanti Monclus...70,71
Jayson Troutt...98
Jean Hagen...91
Jeanine Randolph...84
Jeanne Roberts...101,53
Jeanne Roberts...54
Jeffrey Tong...56
Jelani Priviote . . . 20,53

Jenae Williams...74
Jenika Hatcher...80
Jenise Mays...82
Jenna Conrad ...42,101

Jennie Watson-Lamprey...99
Jennifer Gonzalez...80
Jennifer Larsh...92
Jennifer Reiter...96
Jennifer Ryder...2
Jenny Quay...72
Jerell Blackmon...66
Jerem Stothers...55
Jeremy Butterfield...89
Jeremy Dalmas...67
Jermaine Chapple...77
Jermaine Dickerson...90
Jerome Wiggins...74
Jerrell Anderson...66
Jerry Nichols...72
Jerry Wang...99
Jessamine Catalfo . . . 20,41,224
Jesse "Judge" Jardim...91
Jesse Bahrenburg...76
Jesse Dunne...68
Jesse Goldlink...80
Jesse Graham...91
Jesse Hewitt...46
Jesse Hoberman-Kelly . . . 19,91
Jesse Jardim...235
Jesse Manning...82
Jessica Berg...66
Jessica Birnbaum...88
Jessica Chan ...41
Jessica Curcio...42
Jessica Forbes...68
Jessica Harris-Merrida...46
Jessica Jackson...81
Jessica Kline 148
Jessica Lopez...50
Jessica Minasian...70
Jessica Minasian...71
Jessica Pemberton...72
Jessica Sperber...73
Jessica Stults...56
Jessica Vasquez...87
Jessica Winter...87
Jessie Dryden...68
Jessy Hinton-Scott...91
Jessyca Taylor . . . 17
Jessyca Taylor...98
Jesus Monroy...83
Jillian Filipek...79
Jimmy Tran...74
Joanna Bean . . .18,76
Joanna Gibney...87
Joaquin Noguera...72
Joe funkaliciousStillwater . . . 17
Joel Mc Enroe...70,71
Joel Morales...51
Johannes Hourula...81
Johannes Mikkelsen...83
John Benedict...77
John Bloomsburgh...77
John Burke...245
John Dabrowski...67
John Dalibor...42
John Ferguson...68
John Haddick...46
John Hartsough...46
John Meyer...94
John Michel-Ruddy...83
John Paul Cross...89
John Shin...86
John Tyler...74
John Vogler...245,57
John Winkel...99
Johnna Christopher...77
Johnny Pringle...84
Johnson Nguyen...83
Jon Burke . . . 19
Jon Stevenson...86
Jonah Bilovsky-Muniz...66
Jonah "Big Poppa" Charney-Sirott ...41,101

Jonah Gray...80
Jonah Piovia-Scott...53
Jonario Allums...230,231
Jonathan Bernbaum...66
Jonathan Brandon...66
Jonathan Burke ...40
Jonathan Cool...67
Jonathan Diamond...68
Jonathan Fan...90
Jonathan Houser...69,75
Jonathan Howe...81
Jonathan Morant...95
Jonathan Moraven...70
Jonathan Moraven...71
Jonathan Reddan...96
Jonathan Schwartz...55
Jonathan "unique" Shugart ...55,153
Jonathan Taylor...86
Jordan DeNoon...43
Jordan Hurst...47
Jordan Tara...73
Jorge Espinoza...44
Jorge Orozco...83
Josah Perley...242,243,245,20,148,52
Jose Jimenez...47
Jose Lorenzo...93
Jose Munoz...70,71
Jose Ortigoza...72
Jose Torres...86
Jose Vilar...98
Joseph Akin...38
Joseph Barton...76
Joseph Christiano...67
Joseph Davis...67
Joseph Graly...68
Joseph Hirsch...47
Joseph Mccoll...82
Joseph Rodriguez...96
Joseph Rose...96
Joseph Stillwater...55
Josephine Johnson-Andres...48
Josh Sperber . . . 21
Joshlyn Fredrick...45
Joshua Apte...66
Joshua Carman...77
Joshua Daniels...78
Joshua Frank...44
Joshua Gray...68
Joshua Jackson...47
Joshua Smith...86
Joshua Sperber...55
Josina Morita...95
Josue Umanzar . . . 21,57
Juan O nate-Rasmussen...83
Juan Sanchez...54
Juan Velarde...87
Juanita Boykins...66
Juanito Castille...89
Judah Durham...79
Judith Morales...95
Judith Moreno...70,71

Judy Fesseha . . . 18, 19,104,44,243
Juleen Lam...81
Julia Boekelheide...66
Julia Cosgrove...89
Julia Dietz...43
Julia Hughes...81
Julia Park...95
Julia Rosenberg...54
Julian Frost...79
Julian Fulton . . . 19,45,245
Julie Easterday...79
Julie Williams...87
Julien Raffinot...72
Juliet Bonczkowski...66
Julius Hutchings-Ross...81
Julius Nelson...51
Jumia Simmons...97
Junelda Warren...99
Jung Hsiao...91
Junis Adams...76
Justin Boley...39
Justin Cary...67
Justin Davis...78
Justin Elliott...43
Justin Odom...83,146
Justin Ossola...95
Justin Vaughn...98

Justina Blakeney...239,248
Juwan Perry...84

Kabu-Yula Nietschmann...72
Kai Ouye...239
Kaiana Satterfield...85
Kamisa Palmer...84
Kanitha Matoury...242
Karene Sun...86
Karin Hilton...69,75
Karren Ball...88
Kassa Elliott...79
Katharine Ross...73
Katherine Becker...88
Katherine Hallinan...80
Katherine Hanzo...80
Katherine Issel...81
Katherine Keleman . . . 20
Katherine Kelp-Stebbins...81
Katherine Mcalpine...70,71
Katherine Ross 157
Katherine Rowland...85
Katherine Wrenn...87
Kathleen Doyle...68
Kathleen Flynn...68
Kathrine Snell...73
Kathryn Messina...83

Kathryn Turner...15,86

Kathryn...15
Katie Becker . . . 18
Katie Hamilton . . . 17,238

Kayla Colvin...223
Kayla Robinson...72,84
Keiha Edwards...68
Keita Seabrook...85
Keith Stephens...73

Keitha Richey...72
Keliegh Burks...77
Kelly Carlisle...104
Kelly Dickinson...78
Kelly Garlisle...13
Kelly Richardson...72
Ken Beatus...103
Kenita Rowland...85
Kenji Walker...87
Kenneth Beatus...226
Kerry Burton . . . 20
Kevin Cunningham...78
Kevin (k-fingo)Fingerman
...12, 16
Khampiang
Vongphachanh...74
Kiana Cook...77
Kianda Holmes...230,231
Kiara Chrisentery...67
Kim Anderson...66
Kimada Nia-Showers...72
Kimberlie Takakuwa...73
Kimberly Abreau...66
Kimberly Noble...83
Kimi Dressman . . . 17
Kingman Lim...82
Kiri Mccart...70,71
Kolin Bonet...77
Kristine Maas . . . 19
Kristy Lively...82
Krystal Floyd...13

Kun-Woo Han...80
Kwame Sizemore...73
Kwanza Holmes...231
Kyoko Freeman...68

La'Resha Peters...72
Lakesha Harris...69,75
Lakeya Robinson...87
Lakreshia Hart...13
Larisha Robinson...84
Larry Robinson...84

Larry Young...15,105
Lasandra Ivy...81
Lashaun Allen...88
Latasha Calhoun...67
Latashia Edwards...68
Latosha Wade...87
Laura Bekes...77
Laura Winnacker...74
Laurel Turman...86
Lauren Hubner...69,75

Lauren
Katzman...101,237,241,242
Lauren Nagel-Werd...70,71
Lauren Roberts...84
Lawana Williams...87
Leah Bishop...66
Leah Marthinsen...82
Leah Warner . . . 18
Lee Ann Ford...79
Lee Nevo...72
Leela Carol...6
Leela Carroll . . . 20
Leon Wilkins...87
Lesha Daniels...78
Lesley Fields...226
Lesly Ramirez...84

Leticia Brown...102,230,231
Lev Mandel . . .6 21,103,243,245
Levi Ryken...250,251
Levoy Maugh...70,71
Lia Wilson...74
Lief Bursell...67
Lilah Gamble...68
Lilia Tamm...73
Lillian Burnett...67
Lily Boe...77
Lily Langlois . . . 20,82
Lincoln Casimere...10, 15
Linda Marshall...82
Lindsay Pian...84
Lindsay Smith...73
Lionel Eason...79
Lionel Newman...72
Lisa Splet...86
Loan Nguyen...225,102

Loan Tran...74
Logan Prather...84
Lonzell Hayesv
Lonzell Hayes...69
Loren Schmidt...73
Lorianna Seidlitz-Freedma...85
Lorraine Rosenthal...85
Louis Rubio...85
Lucas Lewis...82
Lucian Balmer...66
Lucila Hernandez...81
Luis Espinoza...79
Luis-Agustin Rodriguez...85
Lukas Van Dyke...12
Lupe . . . 19
Luther Williams...104
Lydia Baillergeau...76
Lynndra Jackson...69
Lynndra Jackson...75
Maclean Jackson...81
Mahrang Saeed . . . 17
Mahrang Saeed...85
Mairum Falcirolli...68
Mancho Oliver...72
Matthew Mitschang...83
Matthew Siegel...86
Matthew Togami...86
Maurice Delmer...68
Maurice Taylor...73
Max Harris...80
Max Nichols...72
May Saetern...73
Mayra Gonzalez...68
Mayra Menodza...70
Mayra Menodza...71
Mayra Morales...83
Mayra Rodriguez...85
Mechelle Hill...81
Megan Adair...76
Megan Garcia...79
Megan Gordon...80
Megan Magnenat...82
Megan Parkinson...72
Megan Somogyi...86
Megan White...87
Meghana Gadgil...68
Meisha Jones...102
Melia Hong . . . 19
Melia Hong...236
Melinda Milton...83
Melinda Muller...70
Melinda Muller...71
Melissa Brew...230
Melissa Clayton...67
Mercel Meyers...83
Meredith Belany...88
Meredith Beleny . . . 17
Meredith Roberts 154
Meridith Roberts . . . 19
Meridith Roberts...236
Merrit Hickman...81
Mia Brown...67
Micah Griffith...80
Michael Barber . . . 18
Michael Barber...6
Michael Beverly...66
Michael Bullman...67
Michael Douglass...78
Michael Drapeau...78
Michael Francis...68
Michael Haller...69
Michael Haller...75
Michael Kebret...81
Michael Manuel...82
Michael Mclaughlin...82
Michael Miller...70
Michael Miller...71
Michael Reed...72
Michael Schmidt...85
Michael Scott...73
Michael Seals...85
Michael Soe...250,251
Michael(the bomb) Lukas... 16
Michelle Bonner...66
Michelle Crump...78
Miguel Maravilla...70
Miguel Maravilla...71
Miguel Perez . . . 21
Miguel Perez...100
Miguel Perez...250,251
Miguel Rodriguez...85
Mika Handelman...80
Mike Soe . . .13, 21
Milo Brown...67
Mimi Yapor-Cox...224
Mimi Yapour-Cox . . . 18, 20
Ming-Wai (Vivian) Chung...22
Miriam Barrere...66
Miriam Pakneshan...243

Miriam Sorell...73
Misha Balmer...66
Misha Stapleton...86
Mnoa Moore...83
Moises Barragan...76
Molly Bergerv...66
Molly Friend...233

Molly Robertson...84
Momena Kedir...81
Monifa Milon . . . 20
Monifa Milon...83
Monique Cunningham...67
Monte Smith...73
Morgan Johnson . . . 18
Morgan Linton...82
Morgan Sher...85
Morgan Tyler...74
Moushumi Ray...84
Muhammed Elbgal...68
Myesha Edwards...79
Myrina Drummer...68
Kai Ouye...52
Kajsa Wood...99
Kamada Mcdaniel...50
Kanitha Matoury...94
Karen Gee...45
Karen Rogers...53
Karen Rogers...54
Karen Wong...99
Karenina Ramirez...53
Karina Ramirez...53
Karl Sung...56

Karolyn Kuo...92
Kate Mcfaul...94
Katharine Keleman...92
Katherine Hamilton...46
Katherine Smith...55
Katherine Surrence...56
Katherine Wei...99
Kayla Colvin...42
Kean-San Choo ...41
Keenzia Budd...88
Keita Harrington...91
Keith Bolden...39
Kelly Carlisle ...41
Kelly Cook...42
Kenneth Beatus...39
Kenneth Bryant ...40
Kerry Burton...89
Kevin Fingerman...44
Keytasher Collins ...42
Khaly Nguyen...52
Khanh Ngo...95
Kianda Holmes...47
Kimberly Holley...91
Kimberly Wai...99
Kimiko Sakuma...96
Kiri Mah...93
Kirsten Deirup...90
Kissi Carpenter...89

Koichiro Nishimura...95
Kristina Lane...92
Kristine V. Maas...50
Kwanza Holmes...91
Kwong Wei...57
Kyjana Black...39
Kykham Vongphrachanh...99
Lamarr Samuel...97
Lanisha Russ...54
Laquante James...91
Lashada (Maxie) Harris...91
Laura Hoachlander...91
Laurel Bone...39
Lauren Katzman...48
Lauren Singman...55
Lauren Smith...55
Lauren Weber...57
Leah Meyerhoff...51
Lebwah Sykes...56
Lechic Kirkendoll...48
Leela Carroll-Ridella ...41
Leif Meyer...94
Leo Menashe...51
Leonard Collins...89
Leraun Warner...99
Lesley Fields...44
Leticia Brown ...40
Lev Mandel...50
Levi "Edit" Ryken-Jaquith...96
Lewis Poole...96

Li Ma...50
Liam Callaghan ...40

Lidia Murillo...95
Lilian Ajayi...38
Lincoln Casimere...89
Lisa Davidson...42
Lissette Rivera...53
Lissette Rivera...54
Loan Nguyen...52
Long Huynh...91
Lorin Kagehiro...92
Lou-Ann Boemio...39
Lucia Brosgart...88
Luis Enrique Piedra...96

Luis Rincon...96
Lukas Frei...90
Maegan Stewart...98
Man Way Liu...92
Mani Simmons...97
Mara Falk-Finley...44
Marc Massie...94
Marcela Hernandez...46
Marcie Souza...97
Marcin Nadolny...95
Marco Rodriguez...96
Marcus Behringer...39
Marcus Cole...89
Marcus Kodama...48
Maria Mckee...50
Maria Nevarez...95
Maria Paniagua...52
Maria Pecot...95
Marie Frank...45
Marie Muscardini...51
Mariel"Corner 1" Chatman...89
Mariela Shaiken...55
Marilyn Madronero...93
Mario Moreno...95
Marion Golson...91
Marius Marshall...50
Mark Leverette...49
Marshall Roberts...96
Martin Briggs ...40
Martin Guidry...46
Mary Dougherty...43
Maryam Pakneshan...52
Masai Joseph...48
Massimo Dicostanzo...90
Matsuda...51
Matthew Epstein...44
Matthew Lydon...50
Matthew Schmookler...97
Max Breecker ...40
Maya Pedersen...95
Maya Trabin...98
Natasha Ali...66
Natasha Crosby...105
Natasha Crosby...42
Natasha Hartman...240
Natasha Hartman...46
Natasha Rosen...96
Nathan Dahl...78
Nathan Detro...78
Nathan Spross...98
Nathaniel Areceneaux...76
Nathaniel Feeley...68
Nathaniel Good...80
Nathaniel Stewart...98
Natnael Tafesse...98
Ned Kletz...48
Neomi Davis...78
Neven Krickovic...92
Ngoc Tran...98
Ngonidzashe Kundidzora...92
Nichalas Breland ...40
Nicholas Bradley...77
Nicholas Dicostanzo...90
Nicholas Filipek...44
Nicholas Furuzawa...45
Nicholas Nelson...83
Nicholas Warren-Mordecai...57
Nickie . . . 18
Nicolas Lantz...82
Nicolas Welch...99
Nicole Brown...88
Nicole Ewing...44
Nicole Gibbs...68
Nicole Gordon...45
Nicole Howell...91
Nicole Revechel . . . 17
Nicole Smith...97
Nicole Tinsley...56

Nicole Vasquez . . . 18
Nicole Vasquez...87
Nicole Wright...74
Nidia Hernandez...81
Niesha Thompson...86
Nigel Armour...76
Nikea Morris...51
Nikia Sterling...55
Nikisha Mcgough...82

Nikka Maynard...225
Nikka Maynard...50
Nikki Phoumyvong . . . 17
Nikki Phoumyvong...53
Niles Seawood...73
Nina Rudnick...73
Nitza Salomon...96
No Name Guy...97
Noah Boyer...66
Noah Brownlow...102
Noah Constant...89
Noah Moore...83
Noah Schwartz...97
Noam Biale...66
Noe Polanco...84
Noel Sanchez...97
Noelle Lyons...82
Noelle Mcghee...70
Noelle Mcghee...71
Noelle Odom ...52
Nora Allen...76
Norma Dianderas...78
Norma Garcia...68
Norma Perez...72
Norman Brown ...40
Norman Waleedej...57
Noui Keomanyvong...48
Nubia Martinez...82
Nubia Solomon...73
Nuvia Ramirez...72
Nydia Price...53
Nykhita Newman...83
Nyle Parrish...84
Octavia Bivens...66
Ofelia Perez...52
Olga Sanchez...54
Olisha Hodges...81
Olivia Degenkolb...78
Olivia Parker...72
Olubukanla Jinks-Matthews...91
Omar Sabeh...85
Onesha Edwards...79
Ortega Yarborough...99
Oscar Adams...88
Oscar Alcocer...76
Oscar Campos ...40
Oscar Rosas...72
Osvaldo Sanchez...85
Ovid Zirael Jack...81
Owen Sims...73
Pamela Thomas...56
Patrice Brooks...88
Patrick Arceo...38
Patrick Conrad...67
Patrick Surdoval . . . 20

Patrick Surdoval...246,247
Patrick Surdoval...56
Paul Chen...77
Paul Dillingham...43
Paul Foster...44
Paul Skinner Jr...97
Pavel Garcia-Vanegas...91

Pedro Ceja ...41
Peira Miller . . . 19
Perry Pugh...84
Peter Fisher...79
Peter Gerritz...79
Peter Graham...45
Peter Hua...91
Peter Kaes...92
Peter Noble...72
Peter Smith...97
Peter Tsui...86
Peter Vacek...87
Peter Wilson-Corchado...99
Phaedra Oliver...52
Phalyn Dusenberry...79
Philip Ruff Jr...96
Philipp Miller...83
Phouphet Phimsipasom...84
Phung(Annie) Duong...68
Piera Miller...94
Pierre Knox...250,251
Pierre Knox...48
Pilar Guillory...69
Pilar Guillory...75
Piotr Odyniec...52
Plinio Hernandez...250,251
Plinio Hernandez...46
Pradeep Velvadapu...74
Pranomphone Pradachith...72
Pratishtha Rajput...84
Precious Lewis...82
Preetika Devi...90
Priti Patel...84
Quiana Gillis...91
Quoc Pham...53
Quyen Huynh...69
Quyen Huynh...75

Rachel Bloom...77
Rachel Cooper...67
Rachel Cortez-Earles...78
Rachel Cunningham...89
Rachel Davidson...89
Rachel Ernst...68
Rachel Hon...91
Rachel Howe...91
Rachel Konn...81
Rachel Orkin-Ramey...52
Rachel Richardson...53
Rachel Richardson...54

Raemona Chappell ...41
Rafaela Zur Von Gathen ...57
Raina Myers...51

Ramon Bradley...88
Ramon Davis...78
Ramon Robinson...96
Ramona Piagentini . . . 20
Ramona Piagentini...229,237,241,242
Ramona Piagentini...53
Ramona Piagentint...103
Ramona Spencer . . . 16
Ramona Spencer...97
Ramsey Wright...226
Ran Meng...51
Raphael Baskerville...76
Raquel Brewer ...40
Rashanda Deloney...90
Rasheem Robinson...84
Rashod Edwards...68
Raul Castellanos ...41
Raven Burton...67
Rayen Hussein...47
Rebecca "Corner 2" Lerner...92
Rebecca Brewer...77
Rebecca Falik...68
Rebecca Feller...68
Rebecca Fell...79
Rebecca Ferguson...44
Rebecca Franzen...79
Rebecca Freeman...90
Rebecca Goodin...68
Rebecca Lerner . . . 17
Rebecca Lesser 154
Rebecca Lesser...7
Rebecca Lesser...92
Rebecca Picker...242,243
Rebecca Picker...53
Rebecca Present-Thomas...84
Rebecca Weissman...74
Rebecca Wenk . . . 16
Rebekka Hunt...47
Regan Horner...47
Regilene Forakis...79
Remy Della...230
Renisha Coleman...42
Revelon Majeste...82
Reynaldo Phillips...72
Rhea Thiele-Seidenber...98
Rhiannon Marsico...82
Rhiannon O'Leary...72
Rhyan Mattews...70
Rhyan Mattews...71
Ricardo Acevedo...88
Ricardo Saballos...96
Richard Chew...67
Richard Faszholz...79
Richard Zielke...99
Rickey Myers...51
Riva Zippin...87
Rob Collier...11
Robert "Treasure" Trujillo...98
Robert Begusch...39
Robert Collier...89
Robert Collignon...77
Robert Driskill...78
Robert Gillies...68
Robert Helliesen...91
Robert Hendricks...91
Robert Lang...103
Robert Lang...49
Robert Richert...84
Robert Trujillo...250,251
Roberto Sanchez...97
Roberto Taylor...86
Robin Applewood...76
Robin Ball . . . 16
Robin Ball...39
Robin Tarter...73
Rochela Phillips...72
Rocio Rodriguez...53
Rocio Rodriguez...54
Rodrigo Ubillus...74
Roemel Samuel...85
Ronald Curtis...67
Ronald Frede...79
Ronald Maddox...82
Ronald Stevenson...86
Ronisha Fuller...79
Ronnie Thomas...86
Ronnisha White...87
Ronral Hamilton...69
Ronral Hamilton...75

Rosa Schneider...85
Rosalie Ward...99
Rosalinda Munoz ...51
Rosalyn Fox...44
Rosaura Munoz...51
Rosie Fox...230
Rosie Hernandez . . . 21
Rosie Hernandez...91
Rosy Fox...102
Roxabeth Frausto ...45
Roxanne Osborn...84

Rufus Rogers...96
Ruggia Amjad...76
Ruibin Yu...87
Rukmini Monclus...83
Ruth Helms...69
Ruth Helms...75
Ruth Marcus...70
Ruth Marcus...71
Ruth Ross...73
Ryan Burns...89
Ryan Davidson...78
Ryan Davis...67
Ryan Figueroa...68
Ryan Matsunaga...82
Ryan Phillips...84
Rymisha Jenning . . . 18
Rymisha Jenning . . . 18
Rymisha Jenning ...47
Sabrina Carrington...77
Sabrina Keilch...242
Sabrina Keilch...48
Sadiyah Seraaj...85
Safiya Moore . . . 20
Safiya Moore...242,245
Safiya Moore...51
Salahadeen Ahmed...76
Sally and Seth are the bomb
Sally Roach . . . 17
Sally Vizas...87
Salvador Parangueo...95
Sam Hollander . . . 19
Sam Hunt . . . 19

Sam Hunt...91
Sam White...99
Samantha Reinis 157
Samantha Reinis...53
Samantha Reinis...54
Samuel Hernandez...91
Samuel Hollander...91
Sandra Argueta...76
Sandra Gonzalez...80
Sandra Mendez...83
Sanna Fitz...44
Santiago . . . 18
Santiago Rizzo...84
Sara Appelbaum...66
Sara Billing...39
Sara Rutherford...85
Sara Trueblood...74
Sarah Allen...88
Sarah Billing...105
Sarah Bloom...77
Sarah Brett...67
Sarah Church...67
Sarah Cohen...67
Sarah Deraadt...78
Sarah Dodd...68
Sarah Eno...79
Sarah Ichioka . . . 18
Sarah Ichioka...237
Sarah Ichioka...4
Sarah Ichioka...47
Sarah Kaner . . . 20
Sarah Kaner...81
Sarah Michell...70
Sarah Michell...71
Sarah Miller...70
Sarah Miller...71
Sarah Njuguna...83
Sarah Norr...95
Sarah Purcell...96

Sarah Schollard . . . 18
Sarah Schooley...12, 55
Sarah Schwartz...85
Sarah Scollard...85
Sarah Voytek . . . 20
Sarah Voytek...99
Sarah Wilson . . . 17
Sarah Wilson...240
Sarah Youngs...99
Sasha Stim-Vogel...55
Sasha Wright...99
Savanne Skeiton...73
Sayo Constantino . . . 20
Sayo Constantino...238,239
Sayo Costantino...42
Sayo Costantino...6
Schanell Smith...86
Scharonica Smith...55
Scott Holmes-Schambela...81
Scott Nero...83
Scottie Bussell...89
Se-Hyuk Keum...92
Se-Jong Kim...48
Se-Yun Kim
Sean Bartmasser...76
Sean Ford...44
Sean Romo...53
Sean Romo...54
Sebastian Deraadt...43
Seiji Carpenter ...41
Selica Davis...68
Selina Traylor...86
Selma Muzaffar...95
Sennai Mebrahtu...70
Sennai Mebrahtu...71
Sennie Clark...89
Sephra Banjo...225
Sequoia Fisher...79
Sergio Fare...68
Serina Elliott...68
Seth Dawg Shonkoff...
Seth Shonkoff...86
Sewit Asefaha...15
Sewit Asefaha...66
Shahan Hussein...91
Shaina Zeiger...99
Shakila Flentroy...68
Shamaya Brewer...77
Shamir . . . 20
Shamisha Lowery...82
Shane Nash...100
Shane Nash...250,251
Shane Nash...51
Shane Nido...72
Shani Boykin...39
Shaniece Richards...53
Shaniece Richards...54
Shannon Fox...44
Shannon Long...93
Shannon Prichard...84
Sharake Jackson...7
Sharisse Harris...91
Sharon Berry...66
Sharon Louisell...82
Shauna Crawford...78
Shaunnah Ray...84
Shavaki Jackson...47
Shavonne Atkinson...88
Shawn Atkinson...88
Shawn Brewer ...40
Shawn Pfeil...84
Shaye McKinny . . . 21
Shayla Carraway...77
Shayla Crudupt...67
Sheenah Fortune...68
Shelima Simmons...73
Shemia Woods...74
Sherell Turner...56
Sheri' Carriere...89
Sherice Tyler...57
Sherlita Montgomery...95
Sherrill Davison...78
Sherry Zarabi . . . 19
Sherry Zerabi...243
Sheryl Buenviaje...88
Sheryl Hussein...81
Shi Yee Her...75
Shie Benaderet ...39
Shiquela Smith...55
Shira Riff...96
Sholeh Esmaili...79
Shoshana Friendman-Hawke 154
Shoshanna Cohen...89
Shovon Smith...73
Steven Barrie-Anthony...66
Steven Daylight...89
Steven Garcia...91
Steven Wang...57
Sung Lee...49
Sung Lee...82
Susana Telles...98
Susanne Sarley...97
Susanne Tennant...73
Sutapa Roy...73
Suzannah Meyers...243
Suzanne Himelstein...69
Suzanne Himelstein...75
Suzanne Meyers...51
Suzie Meyers...101
Suzie Myers . . . 18, 19
Syef Folse...44
Syvilai Vongphachanh...74
Tahira Reliford...84
Takisha Wright...99
Takuma Nishiike...72
Taldil Singeo...55
Talitha Travis...98
Talmai Gaskin...91
Tam Xuan Le...223
Tam-Xuan Le...49
Tamara Alvarez...76
Tamara Goldin...80
Tamara Henry...69
Tamara Henry...75
Tamara Miller...70
Tamara Miller...71
Tamara Nemitz...224
Tamara Nemitz...52
Tami Nemitz...100
Tamika Cole...77
Tamika Jones...48
Tamisha Williams...99
Tammy Vongphachan...87
Tana Coulter . . . 20
Tana Coulter...229,241,242
Tana Coulter...42
Tandeeka Davis...42
Tanell Wash...87
Taneshia Ezeb...90
Tania Schrag...73
Tanisha Walker...57
Tanita Johnson...81
Tanya Spencer...97
Tara Dresbach...43
Tara Stearns...98
Tasha Dial...43
Tatiana Manrique...94
Tavares Young...99
Tavita Bass...104
Taylor Robinson...96
Teddy Miller 152
Teddy Miller...104
Teddy Miller...242,246,247
Teddy Miller...51
Tedral Bradley...77
Temes Chavis ...41
Teresa Cuevas...89
Teresa Haffael . . . 18
Teresa Wing...74
Teressa Haefele...46
Terrance Stitt...73
Terrence Wafer...87
Terry Nham...72
Terry Odds...95
Theresa Miller...70
Theresa Miller...71
Thern Keomanyvong...228
Thern Keomanyvong...92
Thern Kikomaniung . . .21
Thomas Borton...39
Thomas Ferrey...79
Thomas Hughes...47
Thomas Mayer...70
Thomas Mayer...71
Thomas Parsley...84
Thomas Smith...73
Thomas Sproul...86
Thomas Turner...56
Thor Miao...70
Thor Miao...71
Tia Barnes-Lewis...88
Tiana Peterson...53
Tien-Su Lea...92
Tiffany Chimaroke ...41
Tiffany Chimaroke...230
Tiffany Davis...78
Tiffany Hill...81
Tiffany Pervoe...53
Tiffany Singleton...97
Tiffany Smith...86
Tikia Carter...89
Timothy Council...67
Timothy Ralph...96
Timothy Woodard...74
Tin Sing Chak...67
Tina Brown...102
Tina Secrease...73
Tina Wong...228
Tiphany Floyd...44
Tobias Eagle...79
Tobias Magree...50,243,245
Tobias Perry...52
Toby Perry . . . 18
Tom Chan ...41
Tom Hughes...233
Tom Nilles...95
Toni Anderson ...38
Tony Phouanenavong...96
Trang Nguyen...72
Trang Nguyen...83
Travis Cintron...77
Travis Redman...53
Travis Redman...54
Trejay Stutts...73
Trenika Fields...79
Trent Taylor...98
Trevor Wagner 152
Trevor Wagner...99
Trishana Lewis...230
Trishana Lewis...49
Tristan Williams...99
Trung Du...78
Tuongvy Le...92
Ty Puekdang...96
Tyhesha Ware...57
Tyler Chin ...41

Tyrone Williams…74
Uchenna Okeigwe…83
Umar Nassirruddin…70

Umar Nassirruddin…71
Uriel Munoz…70
Uriel Munoz…71
Uyseng Ly…93
Uzo Mbanugo . . . 21
Uzoamaka Mbanugo…50
Valencia King…92
Valentino Pellizzer…95
Valerie . . .18
Valerie Harvey…46
Vanessa
"Nena"Landoni…92
Vanessa Reed…72
Vanessa Sinai…73
Vannrina U…87
Vantha U…98
Veronica Kincaid…48
Veronica Kincaid…92
Veronica Madero…93
Veronica Mcgraw…70
Veronica Mcgraw…71
Veronica Sanchez…54
Victor Siu…55
Victoria Burkett…77
Viegna . . . 18
Viengnakone
Bouaphavong…66
Viet Pham…84
Violet Araiza…76
Violeta Araza. . . 19
Vivian Hsu…69
Vivian Hsu…75

Wallace Richards…72
Walter Ford…68
Warren Howe…69
Warren Howe…75
Wei Kwong…49
Whitney Jacobson…81
Whitney Smith…104
Whitney Smith…233
William Atkins…38
William Baldwin…66
William Mendoza…70,71
William Russell…85
Windy Galloway…79
Winnie Ty…57
Winter Yemanehaile…99
Wodaje Bantidagne...39
Wyatt Miller…70,71
Xochitl Guerrero-
Ramirez…46
Xuan Diec…78
Yaheem King…253
Yaheen King…102
Yewandae' Coulter…78
Yixing Xu…74

Yolanda Gallegos…45
Yong Chen…77
York Leung…82
Yousef Poursohi…96
Youza Pak…84
YRAN YRAN…YRAN
Yvan Iturriaga…81
Zac Diener 157
Zachary Brudno…77
Zachary Diener…78
Zachary Moon…70,71
Zachary Scott…73
Zachary Stern…55
Zachary Thomsen-Gray…98
Zachary Warwas…99
Zachery Croswhite…78
Zack Schneider-Mates…73
Zaid Mckie-Krisberg…82
Zaynab Hornesby-Rahim…81
Zazu Turnshek…74
Zoe Adrian Pierce…38
Zoe Peirce…52

Walsworth Publishing Company
306 North Kansas Avenue / Marceline, Missouri 64658 USA

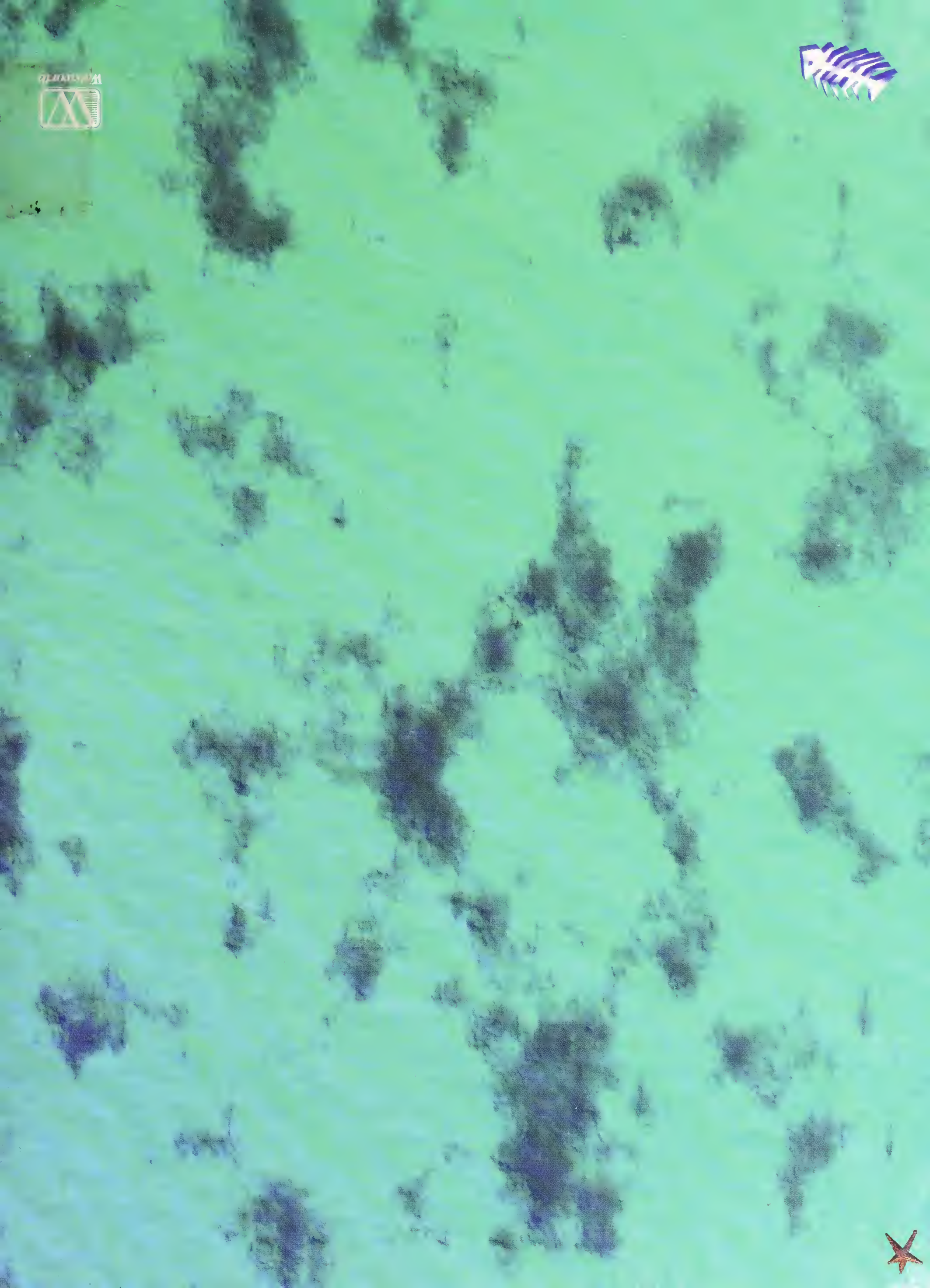

APRIL2013

LEFT

彩
照

姓名：
Name

职务：
Post

单位：
Unit

No: Date:

002 装得快 文具

24ColorCard CameraTrax.com